BRUARY 12, 1919.—[PART II.]

mburger's
ESTABLISHED 1881

by Day!

lepartment in the Great White
Baby first consideration!
s, and baby's wants—mothers
nd Hamburger's knows them and
m.
-shopping with you, for wee tots
come—at Hamburger's!

Take Its First Steps in
urger Footwear!

articularly babyhood — should have
ep shoes, of soft black kid—button style—with
ible flexible soles are 1.95 a pair.
own kid, or white kid with patent leather vamps

Little Creepers!
en them so varied, 2.50 to 3.50.
er shown a line we've been so proud of
et revel in the cunningness of baby when in
6 months to 1-year sizes, 2.50 to 3.50.

All-wool Sweaters, 7.95
are buying summer-time sweaters for their
e many needs of school and outing days. They're
ave style with belted back. These in 4 to 14

bber Sheeting; 27-in. square.....65c
ns; 6 months to 2-year sizes.....65c
f batiste; very dainty.....1.00
es; white; blue, pink trim.....50c
—2 to 12 year sizes.....29c
burger's—Second Floor—Today)

Baby Riding in
eed Carriage!
ous hour for the little one. Buy one of
ictured here. A wonderful value.

Carriages—23.50 to 69.50.
Go-Carts—7.50 to 16.00—You've
section to realize just how perfect a go-cart
r'll be—most popular styles. Prices
nt—7.50 to 16.00.
burger's—Fourth Floor—Today)

Hiller is the founder
he Chicago Domestic
idely quoted authority

RSED—
most famous
America!
R a new food product is put on the
rs. Elizabeth O. Hiller finds out all the
nd often she devises new ways to use
peals especially to her ideals. The

ED FRUITED
T and OATS
unce that Mrs. Hiller's recipes can be
package of these delicious, economical
o wonder they interested this famous
cientific combination of
ES—RAISINS and GRAINS
al of a perfect breakfast is one. You'll want to
r a trial box of each from your grocer TODAY!
FRUITED CEREAL CO.
Quincy, Illinois IN THE RED PACK

ilk for INFANTS and INVA

ding Children. | Rich Milk, Malted Grain Extract
Per All Ages. | OTHERS are IMITATIONS
Waltham WATCHES | MONTGOMERY
From $18 up. Broadway at 6th

In Two Parts—20 Pages
PART I—TELEGRAPH SHEET—12 PAGES

The Los Angeles Times

"Equal rights to all and special privileges to none."

THURSDAY MORNING, VOL. XXXVIII. FEBRUARY 13, 1919.

Liberty Under Law—Equal Rights—True Industrial Freedom

WARNS OF RED PERIL

Threatens America Says Burnquist.

Minnesota Governor Places I.W.W., Socialists, Non-partisans Same Class.

Lincoln in Solemn Appeal to End Bolshevism in Whatever Guise.

[BY A. P. NIGHT WIRE.]

SEATTLE, Feb. 12.—As Lincoln warned before the Civil War, so he says today that "our greatest danger is not from without, but from within," Gov. Burnquist of Minnesota, Lincoln Day orator at the annual banquet of the King County Young Men's Republican club, declared tonight.

"The most threatening menace to our institutions today," he asserted, "is not our own sectionalism, the socialism of a Spain or the radicalism of Germany. It is, in the words of Lincoln, 'the increasing disregard for law which pervades the country.' It is the spirit of anarchy, which is 'springing up among us,' and which, if not checked, will eventually produce a reign of terror that may be even more bloody than any in our nation than any of the other great conflicts."

Citing history to show that "no nation abroad has been able to govern itself," Gov. Burnquist enumerated three movements which are being promoted in this country and which are "indicative of present danger." These he said, are the Industrial Workers of the World, Socialism, and the Non-partisan League.

"THE I.W.W. ANARCHISTS.

"The notorious organization known as the Industrial Workers of the World, has for its willful purpose the revolutionary overthrow of our political institutions. In certain localities this anarchistic organization has gained a surprising amount of strength, and throughout the country it has made terrible cards to the extent of hundreds of thousands." The leaders in the Socialism movement, the speaker declared, openly affiliated and in sympathy with the I.W.W. Their attitude toward America during the war, he said, "shows their disloyal and open opposition to our present form of government."

"The Non-partisan League movement, the speaker declared, also are closely affiliated with the I.W.W., and the two have their work, likewise, is described as in "practically every section of the union for the purpose of uniting, upon a basis of class distinction, the laboring elements of our cities and the rural districts of the country."

"BOLSHEVIK RULE FOSTERED.

"Should he continued, "defeat by the more radical of these two elements a state established in America of a Bolshevik rule similar to that in Russia. I believe in the rule of reason and that that minority known as the proletariat."

"The more radical section, he said, "is the legislation placing all industrial institutions under government ownership, control and operation, resulting ultimately in the complete surrender of individual initiative to the government authority now exercised by the most famous man in America, the Governor pointed out, to any industrial monarchy as most detrimental individual liberty. A change in the form of government would not change human nature. The "frequently misused word freedom of the press should not be construed to mean that on the other hand, those advocating a peaceful change in government by legal means ought to be protected in their constitutional rights."

SHOULD BE DEPORTED.

"The only solution is "the only [illegible] (Continued on Fourth Page.)

HUGE TASK IN RUSSIA.

Bolsheviki Prevent Peace in World.

Lloyd George Declares Congress has not Recognized Lenine Reds.

America Blocks Intervention in Moscow, British Premier Tells Country.

[BY ATLANTIC CABLE AND A. P.]

LONDON, Feb. 12. — Premier Lloyd George spoke again today on the general peace situation.

The Premier, defending the proceedings of the Peace Conference, said the government had been devoting its time to speeding up agreements. He was sanguine that a complete agreement would be reached concerning the German western boundary, but the eastern boundary was a different matter. Until the commission sent to examine the matter reported, the Allies would be in no position to make demands upon Germany.

The conference was unanimous, he said, that Germany had forfeited all rights to her colonies.

Mr. Lloyd George contended that with regard to indemnities the British government was in advance of any government as it was the first to appoint a commission to deal with this matter.

REDS NOT RECOGNIZED.

He declared there had never been any proposal advanced at the Peace Conference to recognize the Bolsheviki. Russia was easy to dogmatize about, but difficult to deal with, he said, adding that the horrors of Bolshevism were so great there was a sense of disgust when they came to deal with its leaders, but it was useless to blind their eyes to the facts.

Russia represented in area over half of Europe and nearly half of Asia, he pointed out, and if peace were not made, the whole of this immense territory would be seething in anarchy, disorder and bloodshed; there would be no peace in the world, he said.

The Bolshevists, the Premier declared, were assassins, guilty of the crimes laid to their charge. The Allies had given the anti-Bolshevik government financial support and assistance, he continued, and much of their equipment had been supplied by the Allies, who were anxious to keep the rich territories of Russia out of German hands.

AMERICA HOLDS BACK.

If troops were to be sent to Russia, who should send them? he asked. America, he said, would send neither men, money nor material, and the work would fall on the British and French.

The Bolshevik machinery in Russia was ruthless and brutal, but there was no doubt about its efficiency, and it was the only machinery there, and everybody in the past who had interfered in Russia had come to grief, he declared. There was no idea of recognizing the Bolshevists; it was quite impossible to do so as long as they were pursuing their present methods.

It might be argued, he said, that the Bolshevists governed by terror. The same could be said of the French revolution. He was unable to disclose the figures that intervention would involve, but, after seeing them, no sane man, he declared, would advise the Allies, after five years of war, to undertake the enterprise. The Bolshevik military power had grown strong while both England and Germany were too occupied to attack it.

NOTHING TO WIN.

"If we won, how long should we occupy the country?" he asked, "and what guarantee would there be that when we withdrew, a dependable government would be set up?"

Referring to the alternative of al-

(Continued on Third Page.)

VASSAR GIRLS NOW MAY SMOKE.

Cigarette Permitted on Grounds Anywhere but in Sleeping Quarters.

[EXCLUSIVE DISPATCH.]

NEW YORK, Feb. 12.—An armistice has been signed between the smokers and non-smokers of Vassar College. The matter was threshed out a week ago and a decision was reached which now prohibits smoking by the girls in dormitories, but they can smoke elsewhere.

Consequently the girls are availing themselves of many of the secluded nooks in or near the spacious grounds. Probably the most patronized is a place called Sunset Hill. Here the girls gather and puff at their dainty and perfumed cork tip or plain cigarettes unmolested by the trustees or the warden, Miss J. C. Palmer.

Vassar College is said to be the only woman's college which has recognized the fact that girls smoke. Questions concerning the welfare of the girls while at Vassar always have been placed before the students themselves. Questions which have previously come in for action by the students have been the right and privilege of having midnight suppers in their rooms, weekly dances and the like.

KERN OIL LAND SUITS WON BY CONSOLIDATED.

WASHINGTON DECIDES CASES INVOLVING AREAS VALUED AT $15,000,000.

[BY A. P. NIGHT WIRE.]

SAN FRANCISCO, Feb. 12.—The General Land Office at Washington has dismissed a suit to dispossess the Honolulu Consolidated Oil Company of Kern county oil lands valued approximately at $15,000,000, according to advices received here today by J. H. Favorite, chief of the field division of the local bureau of the Land Office.

The advices were transmitted by Commissioner Clay Tallman. Favorite said the ruling meant that the company is held to be entitled to receive patents to twelve quarter-sections in the Midway Oil field section, but that the patents to four additional quarter-sections are invalid, as they were claimed in the names of what he termed were "dummy directors."

Both the oil company and the Navy Department, which has control of the lands in question, Favorite said, can appeal from the General Land Office decision to the Secretary of the Interior.

According to local oil men the decision reverses the findings of Visalia land officials in two instances and establishes a precedent for pending litigation.

WASHINGTON SEEKS DRILLING

[BY A. P. NIGHT WIRE.]

OLYMPIA, Feb. 12.—The Commissioner of Public Lands will be authorized to enter into contracts with persons or corporations for the drilling on State lands of wells for oil and natural gas, the contracts to run for thirty years, in a bill which will be introduced in the Senate tomorrow by Senator Groff of Spokane.

The bill is intended to permit large oil companies to make agreements for the development of lands supposed to contain oil in Gray's Harbor and Benton counties. It provides the land commissioner may permit contractors' compensation not to exceed 90 per cent. of the output of the wells.

WAR LABOR BOARD TO HEAR SILK WORKERS.

[BY A. P. NIGHT WIRE.]

CHICAGO, Feb. 12.—After formally passing the dispute of the New work harbor workers and boat owners into the hands of an umpire, V. Everit Macy of New York, chairman of the Shipping Board's Wage Committee, who telegraphed his acceptance, the War Labor Board after making several awards announced today. It would hear tomorrow the grievances of 40,000 silk workers. An attempt is to be made to standardize hours in the silk industries of the country, with wages a secondary issue, it was said.

The board announced the first hearing by Umpire Macy of the case of New York's marine workers, who seek an eight hour day and increased wages, had been set for next Wednesday at Washington.

WASHINGTON WOULD BE FOR LEAGUE—TAFT.

[BY A. P. NIGHT WIRE.]

ST. PAUL, Feb. 12.—If George Washington was alive today he would be a leader in the present movement for a League of Nations, declared Former President Taft, in an address at a luncheon given in his honor by the St. Paul association this afternoon. Mr. Taft is one of the principal members of the speakers' delegation attending the Northern Congress for a League of Nations, in session in Minneapolis.

Mr. Taft declared that conditions have so changed since revolutionary days that the United States no longer can remain isolated, that the nation's interests are international and that the sea is now a bond and not a barrier.

"If we have any sense of responsibility, we must use our power for the rest of the world," said the former President.

DEPORTEES ASK WRITS.

Invoke Court Aid to Block Exile.

Habeas Corpus Proceedings Begun by Radicals to Stop Deportation.

Immigration Commissioner Says Six Thousand Aliens are to Go.

[BY A. P. NIGHT WIRE.]

NEW YORK, Feb. 12.—Writs of habeas corpus, sought by a group of radicals in an effort to prevent deportation of forty-nine of the fifty-four aliens brought to Ellis Island from the West, were issued tonight by Federal Judge Knox. The writs are returnable tomorrow.

Miss Caroline Lowe of Chicago, a lawyer, headed the group that obtained the writs, summoning Judge Knox from a Lincoln Day dinner to make their request.

The application followed a number of conferences among New York radicals, which began shortly after news was received that undesirable aliens from Seattle, Chicago and other western cities were on their way to New York under a guard.

TO DEPORT SIX THOUSAND.

[BY A. P. NIGHT WIRE.]

WASHINGTON, Feb. 12.—Anthony Caminetti, Commissioner-General of Immigration, said today reports of prospective wholesale deportations of aliens were "unjustified."

"It is estimated about 6000 aliens are to be deported, the great majority because they are insane or have become public charges," Mr. Caminetti said. "Most of the remainder are diseased or have been found guilty of offenses subjecting them to deportation. A few, comparatively, are agitators opposed to our form of government or all organized government.

"None of the aliens recently taken from Seattle to Ellis Island for deportation has any connection with the strikes at Seattle or elsewhere in the West.

"Deportees in custody have been rounded up over a considerable period of time, but could not be deported before because of the shortage of shipping facilities.

"All reports that trains are being mobilized to deport anarchists or others are exaggerated."

ITALIAN TROOPS SEIZE VIENNA BANK TREASURE

SEEK ALSO TO RECOVER PAINTINGS BY TIEPOLO AND PORT DENONE.

[BY ATLANTIC CABLE AND A. P.]

VIENNA, Monday, Feb. 10.—Italian troops and bankers today began removing from a bank here banknotes, bonds and securities valued at 1,500,000,000 kronen, which had originally belonged to the city of Triest. The money was brought here for safe keeping during the war. Military trucks were backed up in front of the bank, the entrances of which were guarded by squads of Italian soldiers. Crowds of curious onlookers watched the treasure being removed.

The Italians are seeking to recover several valuable paintings and frescoes removed from Venetia. One of them was said to be the best work of Tiepolo, entitled "Madonna Della Pieta," which was taken from the church of the same name in Udine. A picture by Port Denone, taken from a small town along the Piave, also is being sought. The picture is the only thing left of or from the church, which was destroyed during the fighting along the Piave.

HUN RADICAL LEADER BRUNSWICK FUGITIVE.

By Joseph Herringer.

[ATLANTIC CABLE—EXCLUSIVE DISPATCH.]

BERLIN, Feb. 10 (via Copenhagen, Feb. 11.)—Eichhorn, ex-police president, is a fugitive. The Spartacide chieftain is now in Brunswick where the president of that comic opera republic, the old clothes mender, Oerter, has placed the old grand ducal palace at his disposition and evidently has decided to protect him against the Central German government.

Such, anyway, is the news published today, which adds that Eichhorn's formal acceptance of his mandate to the national convention was dispatched from Brunswick and that evidently he has bold intentions, through friends among the independent Socialists, to claim his seat at the opportune moment.

It seems Eichhorn never left Berlin for Denmark, as believed, when it was discovered he had written himself a passport for Copenhagen. All the time he must have been in hiding in the capital and only left when he found he had forfeited the confidence of his Spartacide friends.

Will Uncle Sam Deport this Fair Red?

Miss Theodora Pollok,

The only woman of the forty-three I.W.W. convicted at Sacramento under the Espionage Act. She is a social science graduate of the University of California, an authoress, artist and idealist. She is charged with being the directing genius behind a plan that "involved plots to foment strikes in shipbuilding and other industries, to destroy manufacturing plants and crops and to harass the government in prosecution of the war." Miss Pollok was secretary of the International Workers' Defense League, which the government has accused of fostering a world-wide campaign for the overthrow of government authority and the establishment of a rule by I.W.W. She was pronounced by the prosecuting attorneys "the most dangerous woman in America." Miss Pollok filed notice of appeal and is now at liberty under $2500 bond.

BOLSHEVIST AGITATORS SLATED FOR LONG TRIP.

MORE ALIEN I.W.W. AND OTHER TROUBLE FOMENTORS TO BE DEPORTED.

[BY A. P. NIGHT WIRE.]

SEATTLE, Feb. 12.—More alien labor agitators, Industrial Workers of the World, and persons of alleged Bolshevik sympathies are to be deported from Seattle within the near future, according to a statement today by Henry M. White, commissioner of immigration. Several cases are held up in the courts on habeas corpus proceedings, he said, and other cases have been decided. Between ten and fifteen, at least, he said, would be deported soon.

CHICAGO, Feb. 12.—The police today raided the once busy general headquarters of the I.W.W. and arrested twenty-nine idlers, "to see who they were and why they were not working," an official said. Government agents professed no interest in the raid although the police said the arrests were made with the knowledge of the government. The I.W.W. headquarters has seen little activity since William D. Haywood, the head of the organization, and nearly a hundred others, were convicted of conspiracy and sent to Leavenworth prison last fall.

A number of the men arrested had just arrived here from Butte, Seattle and other western points. Some radical literature brought from the Pacific Coast, Montana and the Dakotas was found in their possession. All were forced to submit to the police fingerprint experts and photographers. After being advised to "get a job or get out of town" they were freed.

NEWARK (N. J.) Feb. 12.—Two arrests were made here today after a general order had been issued from police headquarters to round up all persons found distributing I.W.W. or other radical pamphlets.

SHOVEL DOLLARS JUST LIKE COAL.

Mint Employees Sweat as $400,000,000 is Reduced to Bullion.

[BY A. P. NIGHT WIRE.]

PHILADELPHIA, Feb. 12.—Perspiring men shoveling silver dollars into a fire with the same kind of a shovel ordinarily used to put coal in a furnace, and piles of gold and silver coin and bullion, amounting to more than $400,000,000, were some of the unusual things seen at the Philadelphia mint by the government assay commission, which today began to test the coins made at the several mints last year. The silver dollars are being reduced to bullion. The commission is testing specimens of 538,160,846 coins made in 1918.

RELAXING OF MEXICAN PASSPORT RULE ASKED.

STATE DEPARTMENT MOVES TO SPEED TRAVEL OVER INTERNATIONAL BORDER.

[EXCLUSIVE DISPATCH.]

WASHINGTON, Feb. 12.—State Department officials, while protecting intercourse between Mexico and the United States with the greatest care in issuing passports to Americans to visit across the border, hope to make some important changes which will permit more expedition in visiting Mexico by those fortunate enough to procure passports.

Under recent regulations, Mexican consuls in the United States require twenty days in which to vise the passports of the United States permitting holders to visit Mexico. In some cases these time limits have been waived, but the exceptions have been rare.

The State Department is negotiating with the Mexican government to have our passports vised at once and thus prevent long and tedious delays after passports are procured. It is expected this arrangement will be effective soon.

As the first step in getting the consent of the Mexican officials to this expedition the United States some days ago issued orders to United States consuls in Mexico to vise all Mexican passports on presentation, so that travelers from below the line have now no delay whatsoever in entering the United States.

AMERICANS SENT HOME SINCE TRUCE, 287,332.

MEN IN FRANCE WOUNDED AND BEING TREATED FOR DISEASES TOTAL 87,045.

[BY A. P. NIGHT WIRE.]

WASHINGTON, Feb. 12.—From the signing of the armistice to February 8, 287,332 American troops in France and Great Britain had embarked for the United States, while up to February 10, 67,454 officers and 1,069,116 men had been demobilized in this country. Total arrivals of overseas troops to February 7 were 215,749.

These figures were made public today by Secretary Baker, with others relating to the number of sick and wounded in France and returned home. Men in France being treated for disease February 1 totaled 42,561, and those suffering from wounds were 24,484. The aggregate of 87,045 was 4683 less than in the preceding week and 106,403 less than the number in hospitals overseas, November 14.

Since ending of hostilities 53,042 sick and wounded have arrived in this country, bringing the total since the beginning of the war to 63,160. February 1, occupied beds in hospitals in the United States numbered 60,777.

Disabled Steamer Being Towed In.

[BY A. P. NIGHT WIRE.]

CHARLESTON (S. C.) Feb. 12.—The American steamer Allentown is being towed into this port, according to a message received today at the headquarters of the Sixth Naval District. The nature of the vessel's trouble was not reported.

HUNS MADE POWERLESS TO RESUME HOSTILITIES.

Germany to be Forced to Realize Allies are Conquerors and that She will Get no "White Peace."

[BY ATLANTIC CABLE AND A. P.]

PARIS, Feb. 12.—The official communique issued this evening on the work of the Supreme War Council says:

"The war council met this morning, meeting from 11 to 12:30, and resumed the sitting in the afternoon from 3 to 5:30.

"The conditions of the renewal of the armistice were decided."

The Havas Agency understands the council decided, first, to place Germany in a military situation where it would be impossible for her to recommence hostilities.

It is pointed out the enemy countries are preserving war materials, permitting them to equip very rapidly an army of at least 3,000,000 men.

The council decided, secondly, according to Havas, "to make Germany realize that we are the conquerors and that it is not a 'white peace' that we are seeking to impose on her."

In case Germany submits with good grace, continues Havas, it is possible that the Entente would facilitate the resumption of the Entente's works of peace for the benefit of Germany.

The council also had to examine the demand by the Poles that a clause be introduced into the armistice requiring agricultural machinery stolen by the enemy to be restored.

The council's programme also contained questions of effectives and the raising of the blockade concerning Turkey and Bulgaria.

The council met at the Foreign Office at 11 o'clock this morning for the purpose of reaching a final determination of the new terms of the German armistice. There were present, in addition to President Wilson and the foreign ministers of the great powers, Marshal Foch, Field Marshal Haig, Marshal Petain, Gen. Pershing and Gen. Diaz.

A full agreement on the terms was presented in the report from the subcommittee embracing military and economic members. The report was unanimous, including the adherence of the American members, Gen. Tasker H. Bliss and Norman Davis, which indicates that economic measures figure in the new terms equally with military measures.

The report must be approved by the supreme war council before it becomes effective.

A dispatch to the London Exchange Telegraph from Copenhagen says the German armistice commission has been informed that the armistice conference has been postponed indefinitely.

President Wilson's remaining days in France before he returns to the United States are crowded to the last hour so that the President may give a hearing to individuals and committees who desire to see him. Tonight, after the conclusion of the day's work, the President has five appointments at the Murat mansion.

First, the President will receive a Swiss delegation headed by Dr. Grappard, a leading authority on the League of Nations idea. Next will come an Armenian delegation headed by M. Courie of Constantinople and Prof. Hogobian of Robert College. In the third place comes a delegation from the French Association for a Society of Nations, with Leon Bourgeois at its head. The French delegation will be followed by a conference with the Minister of Foreign Affairs of Persia. The last engagement for the evening is the reception of a committee formed by the newspaper La France Libre.

The supreme council at its meeting today decided on the conditions for the renewal of the armistice with Germany, according to an official announcement.

Lord Robert Cecil, the British representative on the League of Nations Commission, emphatically denied tonight the report spread in Paris today that the League of Nations Commission had approved the creation of an immediate international army, and that the United States and Great Britain had conceded a point to France.

A French semi-official note issued after the meeting of the conference committee on a society of nations this morning says: "It is reported that a great step was made toward an agreement, the American and British delegates having decided to adopt the views of France regarding the creation of an international army and fleet."

BELGIAN CLAIMS.

The Belgian claims as placed before the supreme council yesterday included a demand for the return to Belgium of some territory held by Germany, in addition to the request for free navigation of the Scheldt and the restitution of certain territory held by the Dutch. The German districts demanded are Montjoie and Malmedy, just east of the present Belgian-German border. The population of these districts is mainly Walloon, and their possession by Belgium, it was pointed out, would deprive Germany of an outlet for a new invasion of Belgium.

While President Wilson and the Allied premiers and generals are deeply engrossed in perfecting the plan for the creation of a society of nations and arranging the new terms to be imposed upon Germany for a renewal of the armistice, expiring next Monday, other subjects of the greatest importance are being prepared for the consideration of the Peace Conference. It is expected that the conference will spend little time discussing them, however, and will pass most of them on to the society of nations, when the latter has been created and ready to function.

LABOR LEGISLATION.

Foremost on this secondary programme are the recommendations of the commission on international labor legislation. The commission is one of the few having an American at its head, and Samuel Gompers, the chairman, has been pushing work along at a great rate, so that it is expected he will have a report ready for the conference as soon as it is ready to receive it.

There has been difficulty in reconciling the diverse views of British and American labor interests, as each is radical in some respects and yet conservative in others.

Meetings are going on today as they have almost continuously during the last few days, between men who have come to Paris at the call of President Wilson and the premiers to deal with great financial problems.

In no place it is regarded so evident that there must be fullest and most cordial co-operation between the nations now represented at the conference than in the effort to restore the stability of currency, reduce prices to a reasonable level, get rid of superfluous issues of war paper, prevent further excessive fluctuations of exchange and regulate the rates of interest on and the amount of bonds to be issued.

Steps have been taken to commit

(Continued on Second Page.)

TENTH OUR POPULATION ALIENS.

[BY A. P. NIGHT WIRE.]

WASHINGTON, Feb. 12. — More than a tenth of the entire population of the United States is alien, according to an official statement issued today by the Federal government. Contained in this statement there is a thinly veiled threat that all who wish to remain in this country should apply at once for citizenship. If they can pass the naturalization tests and have a loyal record they will be safe from some other things that aliens unnaturalized may not be safe from. The statement is as follows:

"There are 17,500,000 aliens in this country, yet barely 6,000,000 have become citizens," Mr. Crist said. "Such a tremendous unassimilated mass means danger, for among these millions comparatively few have any knowledge of or interest in American institutions.

"It is our duty and our necessity to convert this multitude into loyal American citizens. By gathering in their own quarters in large industrial centers they furnish a fertile ground for all sorts of propaganda opposed to American institutions.

"The war revealed that, while the great majority of Germans in this country were loyal, there were, nevertheless, far too many German aliens who felt only hatred for the country. It is time to act to prevent any recurrence of this experience.

"It is the duty of every American citizen to seek out his friends and acquaintances of foreign birth and prevail upon them, if they wish to remain here, to become citizens."

THE DAY'S NEWS SUMMED UP

[illegible] Clear. Wind at 5 p.m., velocity, 12 miles. Thermometer, 64 deg.; lowest, 42 deg. Thursday fair. Probably rain in morning. Moderate winds. For complete weather see last page of this [illegible]

[illegible] William Wrigley, Jr., chewing gum magnate, purchased a controlling interest in Santa Catalina island for a consideration reported in excess of $3,000,000 which will make it one of the most valuable islands in the world.

[illegible] Watkins, supposed victim of the Imperial valley, El Centro murder, is back home and says he is not married to any one but his wife, and who was known as the pretty widow abandoned her in El Paso.

[illegible] of Thomas Kimball of Pittsburgh steel man, [illegible] two wives, two spouses, says [illegible] in New Mexico to [illegible] company complaint.

[illegible] packers' strike [illegible] and Mexicans returned [illegible] San Gabriel Valley [illegible]

[illegible] officer for the [illegible] arrived to confer [illegible] and announced [illegible] body is to be a [illegible] and will supplement [illegible] men.

[illegible] of the result of the [illegible] workers on the [illegible] was again defeated, [illegible] the belief [illegible] against the [illegible]

[illegible] CALIFORNIA. Orange County Exchange gives prosperity figures. Growers realise $10,000,000 from citrus fruit.

San Fernando excitement over oil-well development. Scramble on for leases.

Emergedcy Fleet Corporation removes two ship contracts, recently suspended, to Long Beach Shipbuilding Company following receipt of news that 90 per cent. of employees voted to stand by agreement with government and not strike.

PACIFIC SLOPE. Two additional companies of infantry from Fort Lawton arrive in Butte. Unions voting on extension of miners' strike to cover entire district.

Bolshevik sentiment and places whether or not city employees who went out on strike will lose their jobs. Tacoma boilermaker head says he will order members back to work today. Plea made proposal by shipyard strikers.

WASHINGTON. Vigorous opposition develops in House over proposed increase in peace strength of army to half million men. Congressmen favor holding to 175,000.

Bolshevik movement identical with I.W.W. declares witness before Senate committee investigating anti-government agitation. New York Jews lead Reds in Russia, is testimony.

FOREIGN. Supreme Allied council with assistance of Allied field commanders so arrange terms for renewal of armistice that Germany is made powerless to resume war.

For Month | Daily, at Hotels, on Railway Trains, 5 Cents. Daily, on Streets and News Stands, 5 Cents. Sunday, in Los Angeles and Suburbs, 5 Cents. Sunday, Outside Territory, Per Copy, 10 Cents.

GERMANS BOUND TO PEACE TERMS

Huns Made Powerless to Renew War Against Allies.

Labor Legislation is Outlined by Gompers Board.

Pooling of Allies' Debts to be Urged on Conference.

the Peace Conference to the adoption of a great international pooling system of debts, which shall include all neutral nations, whether they wish to or not. This will meet with the most determined resistance from the American delegates, who feel that America did her full share in aiding the Allies by furnishing troops and almost unlimited supplies of money and materials. They are understood to be quite willing to extend further credits to permit France to rehabilitate her industries and enable her, and Belgium as well, to hold their own in the world's market, but they thoroughly appreciate the fact that it is beyond their power to commit their country to participation in any monetary credit system with European powers. They also feel that some of these countries have been derelict in not imposing additional taxes upon their own people during the war to meet at least in part their obligations, instead of calculating upon reimbursement from indemnities to be collected from the enemy.

The revival of the spirit of the old Paris economic conference, which planned boycotts and aftertheWar discriminations, is sometimes in evidence during discussions. It made its appearance in the desire of one country to impose discriminatory duties on enemy commerce during the consideration of the plan to make all international waterways open for all nations on even terms.

This was regarded as a violation of one of the "fourteen points," but the commission dealing with the subject is having some difficulty in passing this point. However, the general acceptance of the principle of international control over such waterways, to the extent at least, of rescinding rules which shall govern navigation and defining the riparian rights of abutting nations, is to pave the way for ultimate agreement in the commission upon a report which will probably be received with approval by the Peace Conference, or its legatee, the society of nations.

LEAGUE PLAN APPROVED.

The plan for a League of Nations, which may now be considered as virtually approved by all members of the special commission, provides for a small body of representatives of the great and small countries which will govern the society of nations, meeting every two or three months in a place that will be internationalized. The meeting-place was not indicated in the plan, but during the discussion members of the commission spoke of Constantinople or some island.

Each country will provide a list of experts in international law, from which body will be chosen arbitrators when disputes between nations are submitted for settlement.

If the country which the decision of the arbitrators places in the wrong does not accept the ruling of the arbitrators and has recourse to arms, not only the forces of the other contending party in the dispute, but the forces of all other members of the society of nations in a position to help will take up arms against it.

The covenant establishing the rules of the society of nations does not make it compulsory for all the contracting parties to go to war to help one of their associates.

AGREEMENT FORECAST.

Leon Bourgeois, French delegate, who introduced the amendment for an international military force in the League of Nations project, had a prolonged conference last night with Oscar Straus, former American Ambassador to Turkey, chairman of the delegation of the League to Enforce Peace at the Peace Conference. Mr. Straus said today:

"I am satisfied all differences will be adjusted and a full agreement reached on the draft of the league."

The Drafting Committee is at work in the rooms of Lord Robert Cecil, seeking to reconcile various differences and prepare the draft for the final test.

The League of Nations Commission, says the Temps, probably will be able to submit to the council of the powers the definite text of its project before President Wilson's departure.

"In its present form," continues the paper, "the project involves the nations' members of the league making a definite engagement to take up arms for the maintenance of their territories and the safeguarding of international treaties. It would seem that the conception has been discarded whereby the league becomes a superstate in favor of insistence on the necessity of close mutual obligations furnishing guarantees for the independence of each nation more efficient than the old systems of alliances."

GERMANY AND FOOD.

The rehabilitation of Germany can not be effected alone by supplying her with an adequate amount of food, in the opinion of an American trained observer who has just completed a tour of Prussia for the supreme council of food and relief of the Peace Conference.

A letter from him received by the council today says:

"It may be that a food supply is the first and indispensable need, but I am not sure of that. The disorganization and lack of control is so extreme that I can without difficulty see food importations leading directly to new disturbances.

"There is no doubt of the need of food. The people are affected physically and spiritually by the poor food which is given in small quantities, but there is much more at the bottom of the almost hopeless situation.

"The people will not work. They are paid a too high pension for idleness. They have no real leaders to organize and carry them. They have been going down further and further and with it all, with few exceptions, they do not blame themselves; they reproach the entente. They are blindly insolent."

An interlational aviation conference will be held in Paris within a few weeks to outline recommendations to the society of nations in order to make possible the resumption of civilian aerial service between the nations. The United States will be represented by Brig.-Gen. Mason Patrick, Dr. Durand of the national advisory committee on aeronautics and a naval officer.

ASK SPECIAL BODY TO HANDLE AGRICULTURE.

BARRETT DIRECTED TO LEAVE FOR PARIS TO PRESENT PROGRAMME.

[BY A. P. NIGHT WIRE.]

WASHINGTON, Feb. 12.—A programme embodying inclusion in the League of Nations of a special body to deal with international agricultural questions was adopted today at the closing session of the conference here of the National Board of Farm Organizations.

Questions which this special body would consider would include uniform crop reporting, equality of pay and other conditions for farmers, compared with workers in other occupations, collective bargaining through organizations, gradual abolition of tariffs, tenancy, preservation of natural resources and the right of nations to withhold from export essential agricultural supplies where the amount held by a country is limited.

Charles Barrett of Georgia, president of the National Farmers' Union, was directed to start for Paris Saturday to present the programme.

The conference also adopted resolutions favoring formation of a League of Nations and ordered copies sent to President Wilson, Vice-President Marshall and former President Taft, head of the League to Enforce Peace.

Other resolutions adopted by the conference urged:

A Congressional investigation of the charges of Dr. R. W. Spillman against the "present method of conducting the affairs of the Department of Agriculture."

Repeal of some rates on second-class mail matter, which were declared to deprive the farmer of educational advantages.

Amendment of anti-trust laws in such a manner that they cannot be construed as illegalizing co-operative agricultural sales and purchasing organizations.

Continuance and development of nitrate plants established for the manufacture of munitions, particularly the Muscle Sheals (Ala.) plant, as a means of providing chaper fertilizer for American farmers.

Repeal of the daylight saving law, which it was declared had caused the farmers a loss of millions of dollars by enforcing night hours of labor in reaching markets.

Representation of farmers' organizations on the proposed government committee for stabilization of the prices of basic commodities.

Subjects discussed at the three sessions today included the high cost of living, the railroad problem, effect of food control on agricultural co-operation and national co-operative legislation.

SETTLE PEACE TERMS FIRST, COMMONS TOLD.

LOSS OF GOVERNMENT MAJORITY WARNED OF IN CASE OF INCOMPLETE DRAFT.

[BY ATLANTIC CABLE AND A. P.]

LONDON, Feb. 12.—The view that the terms of peace with Germany should be settled before the organization of a society of nations is dealt with, was expressed in the House of Commons this afternoon by Horatio W. Bottomley.

The speaker declared that the government would lose a large part of its majority if it brought to the House the draft of a peace treaty which had to be accepted or rejected without alteration. The preliminary treaty, he said, should be initialed and then submitted to the peoples of each country.

Mr. Bottomly said he was not sure that if that were done President Wilson would find that he spoke with such absolute authority for the United States. He said he supposed that in any case President Wilson on his return to America would find American idealism taking a very practical form in securing food contracts throughout the world and "scooping the pool while we are talking about a League of Nations."

If there had been no disagreement at the Peace Conference, as had been said in the King's speech, Bottomley added, then the question of freedom of the seas had gone, the dominions were to be supreme regarding the German colonies, and the Premier's promises as to indemnities were to be carried out, or "someone has sold the pass."

BIG STRIKE REPORTED RESUMES AT BUDAPEST.

[BY ATLANTIC CABLE AND A. P.]

BASEL, Feb. 12.—(Havas.) The general strike has been resumed in Budapest, according to dispatches received here. Wittich, the leader of the Hungarian Socialists, it is added, has been arrested at Pressburg.

The state of martial law, proclaimed recently by the German authorities in the region of Kulmsee, Posen, has been extended to other localities in the vicinity, according to a dispatch from Danzig.

BEN-Z-NOL

The Absolutely Safe and Reliable

NON-INFLAMMABLE NON-EXPLOSIVE

BENZINE.

For Removing Stains, Paints or Grease-spots from Silk, Cloth, Woolens, Lace, Gloves or Any Kind of Fabric.

A Boon to Hotels, Apartments and such other Places where the use of Inflammable Cleansing Fluid is Prohibited.

BEN-Z-NOL Surpasses All Other Cleansing Fluids in Efficiency and, unlike others, cannot possibly cause any injury, even to the most delicate fabrics, the hands or the skin.

FOR SALE BY ALL DRUGGISTS

Prices, 15 and 25 cents per bottle.

BOBRICK CHEMICAL CO.
Sole Manufacturers.
111-117 GAREY ST., cor. EAST FIRST ST.

WORLD LEAGUE ARMY IS URGED.

International Military Force Demanded by France.

Collective Power Greater Than Any Nation Asked.

Article Officially Presented to Peace Congress.

[BY ATLANTIC CABLE AND A. P.]

PARIS, Feb. 12.—The French government formally presented to the League of Nations Commission last night an article creating an international military force. The introduction of this article for inclusion in the society-of-nations plan closely follows the disclosure by Premier Clemenceau in his recent interview with the Associated Press of his conviction that the League of Nations must be supported "by the determination of each nation entering into the agreement to be willing to renounce its traditional aloofness from other peoples and willing to employ the national strength outside its own country both in time of peace as well as under the pressure of war."

The contention of Leon Bourgeois, who presented the article in question, is that the international force proposed must be of sufficient proportions to prevent Germany or any other country from breaking the peace, or if the peace were broken, to restore it promptly again by the collective power.

FRANCE SEES GRAVE DANGER.

M. Bourgeois, alluding to the apprehension existing in France as regards Germany, insisted that there was grave danger confronting France if an international force was not constantly in being and organized for instant action. The French view, he indicated, was that a society of nations which did not include a permanent collective force might be a beautiful experiment, perhaps, but an experiment too great for a nation to risk unless it had in addition defense to inform tendency, preservation of natural resources and the right of nations to withhold from export essential agricultural supplies where the amount held by a country is limited.

Charles Barrett of Georgia, president of the National Farmers' Union, was directed to start for Paris Saturday to present the programme.

The conference also adopted resolutions favoring formation of a League of Nations and ordered copies sent to President Wilson, Vice-President Marshall and former President Taft, head of the League to Enforce Peace.

Other resolutions adopted by the conference urged:

A Congressional investigation of the charges of Dr. R. W. Spillman against the "present method of conducting the affairs of the Department of Agriculture."

Repeal of some rates on second-class mail matter, which were declared to deprive the farmer of educational advantages.

Amendment of anti-trust laws in such a manner that they cannot be construed as illegalizing co-operative agricultural sales and purchasing organizations.

Continuance and development of nitrate plants established for the manufacture of munitions, particularly the Muscle Sheals (Ala.) plant, as a means of providing chaper fertilizer for American farmers.

Repeal of the daylight saving law, which it was declared had caused the farmers a loss of millions of dollars by enforcing night hours of labor in reaching markets.

Representation of farmers' organizations on the proposed government committee for stabilization of the prices of basic commodities.

Subjects discussed at the three sessions today included the high cost of living, the railroad problem, effect of food control on agricultural co-operation and national co-operative legislation.

PADEREWSKI ASSURED AS POLES' PRESIDENT.

GEN. PILSUDSKI, SLATED AS MILITARY HEAD, OPENS FIRST ASSEMBLY.

[BY ATLANTIC CABLE AND A. P.]

WARSAW, Monday, Feb. 10.—The assembly opened today with a speech by Gen. Pilsudski, who requested the oldest delegate to preside as temporary chairman and two of the youngest delegates to act as temporary secretaries.

The Assembly adopted a proclamation assuming control of Poland by virtue of the election of the delegates by the people and stating that the representatives are the national representatives of Poland. The Assembly was then adjourned until February 13, when a constitution will be adopted.

Poland's form of government assumedly will be republican. It is expected that Ignace Jan Paderewski will not meet with opposition for the office of president and that Gen. Pilsudski will act as military head of the new government.

Black Appointed Head of Engineers.

[BY A. P. NIGHT WIRE.]

WASHINGTON, Feb. 12.—Appointment of Maj.-Gen. William Black, chief of army engineers, as chairman of the port and harbor facilities commission of the shipping board, was announced tonight on the return of Chairman Hurley from Europe. Gen. Black succeeds Edward F. Carry of Chicago, who resigned recently.

A Cough Medicine of Merit.

The value of Chamberlain's Cough Remedy in the treatment of colds and coughs is well known and admitted by those who have used it, and are in position to know its real worth. Mrs. Thomas Beeching, Andrews, Ind., says: "During the winter my husband takes cold easily, Chamberlain's Cough Remedy is the best medicine for breaking up these attacks. You could not get him to take any other."—[Advertisement.

CURZON REVEALS RULE MANDATORY PRACTICAL

PRINCIPAL SAME AS USED BY ENGLAND FOR COLONIES A HALF CENTURY.

[BY ATLANTIC CABLE AND A. P.]

LONDON, Feb. 12.—Earl Curzon, former Viceroy of India and government leader in the House of Lords, discussed in the House last night the mandatory system of ruling former German and Turkish possessions as adopted in principle by the Peace Conference.

In substance, he said, the adoption of the principle was merely recognition by the world of the principle of the colonial administration which had been consistently acted upon by Great Britain for the best part of a half a century and by the most advanced of the other great nations of the world. The difference would be that, whereas in the past there had been nobody with authority to insist upon proper observation of conditions other than the self-interest, self-respect or conscience of the great powers concerned, there would now be in the society of nations an organization whose duty it would be to supervise the arrangements and to see that they were faithfully carried out.

It must be apparent, Lord Curzon continued, that the condition of the mandate would vary in different cases. One of the first results of the mandatory system would be a distinct raising of the standard of colonial administration throughout the world.

It was by the acceptance of the mandatory system, he declared, that the conference found itself moving much more quickly than it anticipated in the direction of a society of nations, which had become essential. If there was no society behind the mandatory solution, there would be falling back into old international jealousies, rivalries and competitions. All these dangers might not be avoided, Lord Curzon admitted, but the world would have, at any rate, a guarantee of peace infinitely greater than any which had previously existed.

HOUSE BILL RENAMES PARK THE ROOSEVELT.

PUBLIC LANDS COMMITTEE URGES CHANGE, BUT FAILS TO ENLARGE AREA.

[EXCLUSIVE DISPATCH.]

WASHINGTON, Feb. 12.—After extended discussion the Public Lands Committee of the House of Representatives today reported out, by a vote of 9 to 7, the Roosevelt National Park Bill, changing the name but eliminating the extension of boundaries. This action was strenuously opposed by Representative Elston, who contended there was no justification for the change of name of Roosevelt National Park unless there were included in the park the larger area comprising the Kern and Kings river, canyons and the Mt. Whitney region.

Elston will probably file a minority report and oppose the bill in the House unless some arrangement is made to include the larger scenic features, which he states would be the only reason for changing the name of Sequoia. As the matter stands there is little likelihood that the bill in its present form will pass the House.

Senator Phelan is expected to return from California at the end of the present week in an effort to get the enlarged park provided for in a bill that will be reported from conference in time for President Wilson to sign it on his return to Washington. The bill as whipped into final form will pass the House by virtually a unanimous vote.

The following telegram was sent tonight by Stephen T. Mather, superintendent of national parks, to L. M. Farnham, secretary of the San Joaquin Light and Power Company, Garland Building, Los Angeles:

"As a stockholder of several years standing in the San Joaquin Light and Power Company, I request that at the annual meeting tomorrow a resolution be passed approving the creation of the Roosevelt National Park, and requesting our manager at Fresno, A. G. Wishon, to support this project heartily. The whole country is keenly interested in the great monument to Col. Roosevelt's memory as evidenced by full page pictorial articles in such papers as the New York Times, Cincinnati Enquirer, Boston Post, Boston Transcript and Indianapolis Star. The future value of this park to California is incalculable. A corporation such as ours cannot afford to block such a meritorious project. Adverse action is sure ultimately to bring a public service corporation like ours into disrepute with the everyday people to whom this great area is going to be a recreation ground for all time."

Howard H. Hays of the Railroad Administration in a letter to R. E. Patterson, secretary of the Fresno Chamber of Commerce, urges that organization to support the plan. Hays points out the possibilities of Fresno becoming the gateway to the proposed park and cites the advantages obtained by Salt Lake City due to its position as gateway to the Yellowstone Park. "Development of the enlarged Sequoia Park will tend to popularize the valley lines for tourist travel," the letter states, and the expectation of greatly increased automobile travel from the East is also suggested.

TEXAS PLANS TO CUT ITS COTTON ACREAGE.

[BY A. P. DAY WIRE.]

DALLAS, Feb. 12.—An organization to reduce the cotton acreage in Texas this year, beginning February 21, by one-third, was formed here today at a meeting of the bankers, business men and cotton growers from virtually every section of the State.

Children's Colds.

Every parent can add to the health of the community and his or her peace of mind by guarding against coughs and colds. When your child has snuffles or watery eyes, don't hesitate to take him from school for a day or two, so that you may break up the cold he has contracted. You are perfectly safe in giving Chamberlain's Cough Remedy to your children, as it contains no opium or other narcotic. It acts on nature's plan, loosens the cough, aids expectoration, relieves the lungs and opens the secretions, helping the system to throw off the cold.—[Advertisement.

TO EXPOSE PACT WITH JAPANESE.

Chinese Delegates to Submit Treaties to Powers.

Peking Parliament Supports Acts of Envoys.

Supreme Council to Review All Secret Agreements.

[BY ATLANTIC CABLE AND A. P.]

PARIS, Feb. 12. — The Chinese delegation to the Peace Conference has been advised that there have been many interpellations in the Chinese Parliament from members representing both the northern and southern provinces, demanding fuller information concerning Japanese and Chinese relations, as laid before the conference.

The Chinese delegates say they are ready to submit all secret agreements with Japan to the council of the five great powers, which probably will consider the matter at the end of the present week.

The delegation is receiving many messages from societies and individuals in China in support of their activities in Paris. A message from American and European returned Chinese students, signed by Henry Chang, secretary of the organization, says:

"We American and European returned students of China declare that we fully support the views and attitude taken by you and appreciate the services rendered by the Chinese delegates at the Paris Peace Conference and further demand that freedom of action and speech of the delegates shall not be impaired."

ASK SECRET PACTS.

In addition to the secret agreement between Japan and China relating to Shantung province and Tsing-Tau, the secret agreements between Japan and other powers made since the beginning of the war and before China became a belligerent have been asked for by the council of the five great powers.

Great Britain, Italy and France are reported to have entered into an agreement with Japan similar to the Lansing-Ishii agreement published by the United States. The American agreement was made public in 1917, immediately after Viscount Ishii, now Ambassador to the United States, returned to Japan on a mission to that country, returned to Japan and before China's declaration of war on the Central Powers. The agreement acknowledged Japan's special interests in China because of geographical propinquity.

TO REVEAL TREATIES.

[BY ATLANTIC CABLE AND A. P.]

LONDON, Feb. 12.—Baron Nobauki, Makino, head of the Japanese delegation at the Peace Conference, has been instructed to disclose all the unpublished treaties between China and Japan, says a Reuter dispatch from Tokio today.

TOKIO, Monday, Feb. 10.—Kijuro Shidehara, vice-Foreign Minister of Japan, speaking today regarding the publication of Chinese treaties with Japan, said that the latter had "simply called China's attention to the established procedure, according to which neither government has a right to publish confidential correspondence without previously consulting the other." M. Shidehara spoke for Viscount Uchida, Foreign Minister, who is suffering from pneumonia.

"Japan has no intention to interfere with any demands or contentions which the Chinese prefer to present to the Peace Conference," he said.

"Accordingly, Peking and Paris reports to the contrary are absolutely untrue."

DEFER FINAL ACTION ON WAR REVENUE BILL.

PENROSE SAYS PEOPLE DISGUSTED BY CONGRESSIONAL APPROPRIATIONS.

[BY A. P. NIGHT WIRE.]

WASHINGTON, Feb. 12.—Final action on the conference report on the six million dollar war revenue bill was deferred today by adjournment of the Senate because of the birthday anniversary of Abraham Lincoln. This unexpected move came after Senator Penrose, senior Republican of the Senate conferees, had precipitated a general debate with a three hours' attack on what he termed extravagance and waste in appropriations since the war began.

While promising the revenue measure his support, the Pennsylvania Senator said it taxed the country about to the breaking point and asserted the American people "were alarmed if not disgusted" by Congressional appropriations. He said money had been "poured out in a kind of de bauchery" and sharply arraigned the use of appropriations for the Shipping Board Railroad Administration and other government agencies. Russian Bolsheviki, he asserted, could have operated the railroads better than they have been operated by the government.

Senators Lewis of Illinois and Thomas of Colorado replied to Senator Penrose's charges, declaring that if there had been extravagance in appropriations the Republicans were subject to the same criticism as the Democrats as united support had been given war expenditures.

Both Democratic and Republican leaders believe a final vote will be had before adjournment tomorrow.

Taft and Party to Portland.

[BY A. P. NIGHT WIRE.]

SPOKANE (Wash.) Feb. 12.—Former President Taft and his party, en route to Portland for the Northwest conference of the League to Enforce Peace, will stop in Spokane from Saturday until Sunday morning, according to word received today by the Spokane Chamber of Commerce. Plans have been made for a mass meeting Saturday night at which members of the party will speak.

Balloon dance given by Thirty-seventh Balloon Company, Kramer's Dancing Studios, 1500 S. Figueroa street, Saturday, February 15, 1919. Admission 50 cents. Dancing 8:30 to 12:00. Friends of Balloon School cordially invited. Jazz orchestra.—[Advertisement.

BRITISH FLEET IN BAD WAY AT START OF WAR.

ADMIRAL JELLICOE EXPOSES DANGERS AT OUTSET; TELLS OF JUTLAND.

[BY ATLANTIC CABLE AND A. P.]

LONDON, Feb. 12.—The dangers to which the British Grand Fleet, short of cruisers, destroyers and with defenseless bases, was exposed during the first two and one-half years of the war, owing to the German use of submarines, mines and torpedoes, is described in a book written by Admiral Viscount Jellicoe, former commander of the fleet, and published today, covering the activities of 1914-1916.

Admiral Jellicoe points out that the German high seas fleet possessed eighty-eight destroyers, compared with forty-two of the Grand Fleet, and reveals that owing to the submarine menace the Grand Fleet in the fall of 1914 moved from Lough Swilly and returned to the North Sea only when the anchorage in Scapa Flow became reasonably safe.

Neither in October, 1914, nor in May, 1916, Admiral Jellicoe says, did the British margin of superiority justify him in disregarding the enemy's torpedo fire. The situation gradually improved after 1916, especially as the light cruiser and destroyer forces with the Grand Fleet increased steadily after the battle of Jutland, considerably reducing the danger of successful torpedo attack, while the inclusion of class K submarines made it probable that the enemy would suffer more severely from submarine attack than the British.

Regarding 1918, Admiral Jellicoe says:

"The position was assured and we could have afforded to take risks which in 1916 would have been most unwise. If the German fleet had come out to battle, a terrible punishment awaited them."

One-third of the admiral's book is devoted to the battle of Jutland. In summing up the lessons of the battle, Admiral Jellicoe dwells upon the danger involved in leaving too much to chance in fleet action because our fleet was the one and only factor vital to the existence of the empire, and indeed to the Allied cause.

"We had no reserve outside the battle fleet which could in any way replace it in the event of disaster or even should its margin of superiority be eliminated."

Admiral Jellicoe says he knew that his ships were inadequately protected with armor compared to the German vessels of the battle cruiser type, while the German fleet in the battle of Jutland was far better off in the number of destroyers. In addition, the Germans possessed "a most efficient armor piercing shell."

The naval tactics of course, he says, instead of being encountered right ahead, the enemy appeared on the starboard bow."

Instant action was necessary, the admiral says, and he decided to deploy on the port wing division, thus compelling the Germans to turn off the starboard to avoid being crossed. This maneuver, which has been described as masterly by reviewers, threw the enemy into complete confusion. The German commander-in-chief realized that his only hope lay in escaping, profiting by his superiority in torpedo craft, low visibility, the approach of darkness and the proximity of his bases and mine fields.

The enemy at this period fired hundreds of torpedoes, as German officers since have stated. Admiral Jellicoe continues, and although the Germans were in the gravest peril, the position of the Grand Fleet itself was menaced by determined torpedo attacks in thick weather. But the British fleet by turning its battle line four times during the action, the admiral says, got clear of the torpedoes which were racing toward the British ships and defeated the tactics upon which the Germans based their hopes. Admiral Jellicoe pays a tribute to the skill of his captains in handling their ships and avoiding torpedoes and collisions, while keeping their positions.

Admiral Jellicoe explains why he did not seek night action and refers to the more powerful German searchlights, superiority in destroyers and the greater number of torpedo tubes fitted in the enemy ships, giving the enemy an opportunity of scoring heavily at the outset of any action the result of which would always be a matter of chance.

After estimating the relative strength of the two fleets early in the war, Admiral Jellicoe expresses surprise that the Germans were so cautious and says:

"If this country in the future decided to rely for safety against raids or invasion on the fleet alone, it is essential that we possess a considerably greater margin of superiority over a possible enemy in all classes of vessels than we did in August, 1914."

Women's Clubs Choose Des Moines.

[BY A. P. NIGHT WIRE.]

DES MOINES, Feb. 12.—Des Moines will be the meeting place of the next biennial convention of the General Federation of Women's Clubs in the spring of 1920, exact dates undetermined, according to word received here today from Mrs. Mary I. Wood of Portsmouth, N. H., corresponding secretary.

HENEY SAYS PACKERS MENACE FOOD SUPPLY.

ADVOCATES GOVERNMENT OWNERSHIP STOCKYARDS AND CAR LINES.

[BY A. P. NIGHT WIRE.]

WASHINGTON, Feb. 12.—Francis J. Heney, counsel for the Federal Trade Commission, testifying today before the House Interstate Committee, declared that within ten years, and probably within five, the five leading meat packers would control the entire food supply of the country and would be able to charge whatever they desired.

Mr. Heney said the packers had extended their activities into so many fields that they had become a menace to the country. They control the cheese, oleomargarine and butter markets, he said, and rapidly are obtaining a monopoly of a large number of other food products. Through their large capital and their special privileges, the witness declared, they are able to "smother competition."

Mr. Heney said the packers received their start toward domination of the food markets through rebates from railroads. This gave them such an advantage over their competitors he stated, that they soon obtained control of meats and meat products. The second step, he asserted, was the obtaining of special privileges from the railroads for their refrigerator cars, intended originally for perishable meat products alone.

The packers, Mr. Heney said, now use refrigerator cars for perishable and imperishable goods alike and at such a great saving in money and in time of deliveries as to destroy competition. As a result, he said, wholesale grocers are being driven out of business.

Government ownership of refrigerator cars and stockyards was advocated by Mr. Heney as the only means of placing the packers on an even footing with possible competitors, and he said even this could not cure entirely the "packer evil."

Government regulation of the meat industry he characterized as inadvisable because "the regulated have a habit of soon appointing the regulators themselves." He also said government ownership of the packing plants or extensive licensing probably would be unsuccessful.

Testimony submitted by the packers during the hearings was termed by Mr. Heney a virulent and unjustified attack on the Federal Trade Commission. He said the packers had made many misrepresentations and called particular attention to their statement they had not been allowed to state their side of the case during the commission's investigation. None of the packers requested that he be heard at any time, the witness said.

Mr. Heney also denied statements that the commission had made misuse of the packers' correspondence files and that much of its evidence had been secured from uninformed persons or disgruntled employes of the packers.

PLEBISCITE IS ASKED FOR BY PORTO RICANS.

ISLAND LEGISLATURE WOULD HAVE AFFAIRS TURNED OVER TO NATIVES.

[BY ATLANTIC CABLE AND A. P.]

SAN JUAN (P. R.) Feb. 12.—In the first joint resolution introduced in the ninth Porto Rican Legislature, Congress was asked to provide "that the people of Porto Rico be empowered to decide by means of a plebiscite their future political status; that until Porto Rico decides its definite status, the legislature be authorized to legislate without restriction on its own political affairs; that the people of the island shall elect their own Governor; that the Governor, with the consent of the Senate of Porto Rico shall name all chiefs of departments, judges of the Supreme Court and other judicial officers; that the veto of the Governor be suspended and that a vetoed project reconsidered and approved by a two-thirds vote of the members of the Legislature shall become law."

The Governor, Attorney-General, commissioners of education, and Supreme Court justices are now appointed by the President with the consent of the United States Senate. Other appointments are made by the Governor with the approval of insular Senate.

Kenyon Asks Inquiry on Homes.

[BY A. P. DAY WIRE.]

WASHINGTON, Feb. 12.—Senator Kenyon of Iowa introduced a bill today to create a joint Congressional executive commission of six to inquire into existing methods of financing the construction and acquisition of homes within the reach of people of modest means. He said he had abandoned hope of getting his measure creating a department of public works to relieve unemployment passed at the present session.

HOVDE AT ARCADIA.

[LOCAL CORRESPONDENCE.]

ARMY BALLOON SCHOOL, Feb. 12.—First Lieutenant H. B. Hovde, United States Signal Corps, of Fort Logan, Tex., has reported here for duty, and has been assigned as chief of the camp meterological bureau. Lieut. Hovde has the distinction of training all of the men of the United States Signal Corps who went overseas for meterological work.

BOLSHEVIKI BEGIN DRIVE.

Soviet Forces Take Allied Blockhouses, but Are Driven Out.

[BY ATLANTIC CABLE AND A. P.]

ARCHANGEL, Tuesday, Feb. 11.—Bolshevik forces have resumed the offensive in the region of Crendmakrengs. For a brief time last night the Bolsheviki occupied several Allied blockhouses after penetrating the town, but they were driven out by a British and Russian counter-attack. The fighting continued today.

Patrol activity continues on the Kadish sector, but the American, British and Russian troops maintain the gains made in the offensive last week.

On the Pinega sector, east-southeast of Archangel, Russian partisan forces drove back the Bolsheviki yesterday.

The French Foreign Legion, which is composed of Russian volunteer troops trained at Archangel by French officers, is now fighting on the Kadish front.

The weather continues clear and cold along the entire front. The days rapidly are growing longer, and there are now eight hours of daylight, increasing the length of the engagements.

AMERICAN CASUALTIES.

[BY A. P. DAY WIRE.]

WASHINGTON, Feb. 12.—A cablegram today from the headquarters of the American Expeditionary Forces in France gave the total casualties in the American forces in Siberia up to February 9 as ten officers and 314 men killed, died of wounds and disease, wounded and missing in action.

The total was divided as follows:

Killed in action, 2 officers, 60 men; died of wounds, 1 officer, 14 men; died of disease, 54 men; died of accident, 5 men; wounded severely, 2 officers, 67 men; wounded slightly, 3 officers, 30 men; wounded, degree undetermined, 2 officers, 53 men; missing in action, 31 men.

These casualties are being published individually in the regular casualty lists, the War Department announced.

BELLS PEAL AS EBERT ELECTED.

The German People for First Time Choose Ruler.

President of Class Scorned by Former Kaiser.

Armistice Terms Denounced by Weimar Gathering.

[BY ATLANTIC CABLE AND A. P.]

WEIMAR, Tuesday, Feb. 11.—Pealing church bells announced to the people of Weimar at 4:15 o'clock this afternoon that the German people for the first time in history had chosen the head of their own state.

Friedrich Ebert, former saddler and Socialist leader, appeared before the theater twenty minutes later and received as President of Germany those plaudits formerly meeting the appearance of the monarch who once stigmatized the party to which President Ebert belongs as being made up of men "unworthy to bear the name of German."

Despite the certainty of Ebert's election, the theater was crowded this afternoon beyond anything previously seen since the opening of the National Assembly. The galleries assembled the Reichstag tribune a few days, with men and women in their attire jammed in every available inch of space. The boxes and balconies also were crowded.

A voting by ballot caused confusion as the delegates crowded along the narrow aisles. The crowds massed outside during the session awaiting patiently in the cold for a chance to see the new President when he left the building, which he did immediately after a very brief speech of acceptance. He received acknowledged the ovation given him.

The vote against him was cast mostly came from the solid Conservative block and a few of the old fashioned Liberals, while the independent Socialists and some others opposed him to a lesser degree of disapproval by casting blank ballots.

Announcement of the selection of Ebert for Mathias Ersberger brought a laugh from the entire house. Ersberger's vote for Philipp Scheidemann likewise caused much merriment.

The National Assembly adjourned until Thursday. Tomorrow will be spent in preparing a program of work definitely constituting a new Cabinet.

At today's meeting the armistice conditions and the blockade were denounced. There was much applause when a member of the Wuerttemburg Legislature was heard protesting against the armistice conditions.

Dr. Edouard David, president of the National Assembly, made address of the day a dramatic address to President Ebert. He was repeatedly disturbed by a woman independent socialist, and the whole house was shouting disapproval of her efforts when drowned the speaker's words many times.

A Cinch.

"That's a peach he's with" a skater on the Charles, "but I guess they're married."

"What makes you think so?"

"I just heard him asking her if she was ever going to learn to skate on her own skates."—[Boston Transcript.

est Treatment
S. S. S. Remov
By Purifying the Blood.
you get your blood free
impurities—cleaned of the ca-
poisons, which it is now a
to because of its unhealthy
, you will be relieved of
the dripping in the throat,
, and spitting, raw sores in
nostrils, and the disagreeable
. It was caused, in the
because your impover-
was easily infected.
slight cold or contact
who had a cold. But
don't suffer with Ca-
is not necessary. The rem-
discovered over fifty
, tested, true and tried is

BELLS PEAL AS EBERT ELECTED.

The German People for First Time Choose Ruler.

President of Class Scorned by Former Kaiser.

Armistice Terms Denounced by Weimar Gathering.

[BY ATLANTIC CABLE AND A. P.]

WEIMAR, Tuesday, Feb. 11.—Pealing church bells announced to the people of Weimar at 4:15 o'clock this afternoon that the German folk for the first time in history had chosen the head of their own state.

Friedrich Ebert, former saddler and Socialist leader, appeared before the theater twenty minutes later and received as President of Germany those plaudits formerly marking the appearance of the monarch who once stigmatised the party to which President Ebert belongs as being made up of men "unworthy to bear the name of German."

Despite the certainty of Ebert's election, the theater was crowded this afternoon beyond anything previously seen since the opening of the National Assembly. The gallery resembled the Reichstag tribune in old days, with men and women in gala attire jammed in every available inch of space. The boxes and balconies also were crowded.

A voting by ballot caused confusion as the delegates struggled along the narrow aisles. Great crowds massed outside during the session waiting patiently in the cold for a chance to see the new President when he left the building, which he did immediately after a very brief speech of acceptance. He smilingly acknowledged the ovation given him.

The vote against him probably came from the solid Conservative block and a few of the old National Liberals, while the independent Socialists and some others signified a lesser degree of disapproval by casting blank ballots.

Announcement of the solitary vote for Mathias Erzberger brought a laugh from the entire house. The lone vote for Philipp Scheidemann likewise caused mirth.

The National Assembly adjourned until Thursday. Tomorrow will be spent in preparing a programme and definitely constituting a new Cabinet.

At today's meeting the armistice conditions and the blockade were denounced. There was unanimous approval when a message from Wuerttemburg Legislature was read protesting against the armistice conditions.

Dr. Edouard David, president of the National Assembly, made during the day a dramatic address to President Ebert. He was repeatedly disturbed by a woman independent Socialist, and the whole house, in shouting disapproval of her actions, drowned the speaker's words several times.

A Cinch.

"That's a peach he's with," said a skater on the Charles, "but I suppose they're married."

"What makes you think so?"

"I just heard him asking her if she was ever going to learn to skate on her own skates."—[Boston Transcript.

"DON'T CHANGE YOUR HUSBAND"

But, tell him—a change to a stylish suit would be "just the ticket." It would harmonize nicely with wifey's smart appearance.

And the right place for that suit is here.

It's a laudable idea to change the old suit for the new. But in the changing of husbands only trouble will brew.

Harris & Frank
SPRING ST. NEAR FIFTH
Outfitters of Dependability

...NSON TO FIRE ...CITY STRIKERS.

...Who Left Work in Se... may Lose Their Jobs.

...Boilermaker Head to ...der Members Back.

...als to End Shipyard ...kout Made Piez.

[BY A. P. NIGHT WIRE.]

...TTLE, Feb. 12.—Mayor Han... heads of the city depart... tomorrow will decide the ... of civil service employees who ...ed to the general strike call ... work, according to announce... ...day. Few of the men joined ..., but it was said these ... dismissed.

...llation of the extra police ... with the exception of about ..., began today. Fifty emer... ...men are to be retained for ... of the department's three shifts ... present.

..."open-shop" rule was being ... today on the water front ... of the port commission prop... ...where only union longshore... ...are employed. Officers of the ...Front Employers' Association ...longshoremen had violated ...contract by joining in the ... and had forfeited their right ...closed shop."

...COMANS TO RETURN.

[BY A. P. NIGHT WIRE.]

...MA, Feb. 12.—It is the ex... ...tention tonight of Presi... ...of the Boilermakers' ... within which organization ...ratives have risen against ...rule of I.W.W. and ultra... ...to order the members of the ...local back to work when ...tomorrow in special ... Read says he will base his ...on the ground that the strike ...illegal.

...of this decision to order the ...to work was wired to the ...president of the boiler... ...today by Read.

...ives of the union also re... ...determined tonight to force ...on returning to work ...row's meeting.

...ll wear little bows of red, ...ite bows of red, ...ite on their coat lapels ...their fight on the stand ...fair play and law ...in the union and in the ...James Osborne, conservative ...announced tonight.

...ation was raised today by ...leaders as to how effective ...to go back to work will ...the boilermakers. The ...cannot operate with boiler... ...ise, it is pointed out, but ...leaders declare the ...have the largest mem... ...any union on strike, ap... ...4000 out of 14,000, and ...not help but influence the ...of the workers.

...mpt to secure a settlement ...tire metal trades strike in ...by negotiation with Charles ...ector-General of the Emer... ...Corporation, had brought ...tonight.

...ode proposal was made by ...mittee men in a confer... ...Mayor Riddell and busi... ...It was transmitted to ...Piez, director-general of ...ency Fleet Corporation, ...Manager C. W. Wiley of ...Dry Dock and Construc...tion Corporation here. The proposition is made independently of Seattle, and Manager Wiley has promised that the plant here will be opened up if the government accepts the proposition, irrespective of other yards of the district.

BAY MACHINISTS WARNED.

[BY A. P. NIGHT WIRE.]

SAN FRANCISCO, Feb. 12. — A distinct effort to end strike activities crippling the work of all shipyards on the Alameda-county side and contract shops on both sides of San Francisco Bay was made today when the machinists' employers demanded that strikers in that union return to work at once or lose concessions promised them.

At their meeting tonight the Oakland boilermakers were to hear some members' appeal that the men of the union on strike should return to work so the privileges of government mediation would no longer be denied them.

A meeting of the Oakland telephone operators to frame demands on their employers also was scheduled for tonight.

Conference committees of the Water Front Workers' Federation, representing 25,000 men, and their employers, are to meet tomorrow to mediate wage difficulties said to be of a minor character.

Constantly-shifting numbers of workmen were still out on both sides of the bay because of differences over recent wage awards of the Federal shipbuilding labor adjustment board. A conservative estimate placed the total number of strikers at 5000 in both San Francisco and Alameda county.

Labor leaders here today said that the delegation being sent here by the metal trades strikers in Seattle with the announced intention of gaining the sympathy of the San Francisco Bay district ironworkers for their cause might be given a hearing if they could secure the proper credentials. "That would rest with the organizations before whom they desire to appear," it was announced.

ARGENTINE PRESIDENT BARS SAILOR LOCKOUT.

ORDERS STEAMSHIP COMPANIES TO ACCEPT SEAMEN WITHOUT BOYCOTT PLEDGE.

[BY ATLANTIC CABLE AND A. P.]

BUENOS AIRES, Feb. 12.—President Irigoyen today informed the owners and agents of steamships that they must lift their lockout against the striking seamen without asking that the seamen promise not to boycott them, as was demanded by the employers yesterday. The President explained that the boycott by the men had no legal significance and that if it interfered with shipping, the government would attempt to assist shippers.

The representatives of the steamship lines promised to consider the President's recommendations and make reply to them later. They suggested that President Irigoyen publish a decree prohibiting shipping boycotts and the President promised to give the matter his attention.

The Maritime Federation has issued a proclamation, printed in Spanish, English, French and Italian, appealing to the foreign crews in the roads to support the port workers in their determination not to resume work under present conditions. The federation also sent a cable dispatch to London to Joseph Havelock Wilson, president of the International Seamen's Union, outlining its side of the controversy.

Only One "Bromo Quinine."

To get the genuine, call for full name, LAXATIVE BROMO QUININE. Look for signature of E. W. GROVE. Cures a Cold in One Day. 30c.

-FULL DRESS

As the boys return from the Service there is an increasing interest in Formal Affairs. Instinctively those who enjoy the satisfaction of having correct style come to us.

WOOLF & BEAN
"THE FULL DRESS MEN"
2nd Floor Merchants Nat. Bank Bldg.
Sixth and Spring

Rental Department in Connection

t Treatment for Catarrh
S. S. S. Removes the Cause

...fying the Blood.

...you get your blood free ...-cleaned of the ca... ...which it is now a ... of its unhealthy ... will be relieved of ... dropping in the throat, ...ting, raw sores in ... and the disagreeable ... It was caused, in the ... your impover... ...easily infected. ...cold or contact ... had a cold. But ...don't suffer with Ca... ...necessary. The rem... ...discovered over fifty ...tried, true and tried is obtainable at any drug store. It has proven its value in thousands of cases. It will do so in your case. Get S. S. S. at once and begin treatment. If yours is a long standing case, be sure to write for free expert medical advice. We will tell you how this purely vegetable blood tonic cleanses the impurities from the blood by literally washing it clean. We will prove to you that thousands of sufferers from Catarrh, after consistent treatment with S. S. S. have been freed from the trouble and all its disagreeable features and restored to perfect health and vigor. Don't delay the treatment. Address Medical Director, 439 Swift Laboratory, Atlanta, Ga.

MORE SOLDIERS SENT TO BUTTE.

Two Additional Infantry Companies Arrive.

Unions Vote on Extension of Strike Over District.

Locals of American Federation are Ordered Back.

[BY A. P. NIGHT WIRE.]

BUTTE (Mont.) Feb. 12.—A and B companies, Forty-fourth United States Infantry (regulars,) under command of Maj. George Halloran, arrived in Butte at 11:15 o'clock tonight from Fort Lawton, Wash. The men will join other units of the same regiment stationed here on strike duty.

The troops will remain on the train tonight. Quarters have been prepared for them in temporary barracks. Maj. Halloran made no announcement upon his arrival, except to say that the two companies had been sent at the request of Maj. A. M. Jones, who has been in command of other units of the same regiment here since Sunday morning.

Extension of the strike of miners in the Butte district may be decided upon tonight, it is understood, when members of the Engineers' Union are expected to act upon a request to indorse the walkout. Request for indorsement of the strike comes from the Butte Metal Miners' Union (independent,) and the Metal Mine Workers' Industrial Union No. 800, I.W.W.

VITAL EFFECT.

The engineers cannot indorse the strike, it is understood, but may decide to take a referendum also to walk out. Consensus of opinion here is that upon the engineers' action depends continuation of the strike for more than another week or two.

Street car service, which was stopped Monday morning after the carmen were threatened by strikers, did not resume today, and it was indicated tonight that there would be no further service this week. Street carmen at a meeting tonight appointed a committee, which called on the management of the local traction company and reported that the union would not be able to give a definite answer to the proposal to resume work until Saturday morning.

Interest in the strike today centered in the attitude of crafts affiliated with the American Federation of Labor. Members of several of these unions, while not on strike, for the most part are not working.

ACTION AWAITED.

Action by unions whose representatives arrived last night from Washington, D. C., where they attended a meeting under the auspices of the Department of Labor, and who have reported informally that the wage reduction is unavoidable, also is awaited with interest.

The acid plant of the Anaconda Copper Mining Company at Anaconda closed today, throwing out of employment about fifty men. Practically no ore is being shipped to the Anaconda and Great Falls smelters and suspension of work at them is expected daily.

Indorsement of the strike on the part of the Trades and Labor Assembly, but failure to take a strike vote, may complicate the situation here, it was said. The unions favor the cause of the strikers, it is said, but are not in a position to strike in sympathy without permission from national officers.

Only a few minor disturbances were reported today. Three arrests were made, the police acting in all instances. Newspapers were delivered this morning and this evening under protection of guards, to protect the carriers from bands of boys who had been interfering with delivery. Soldiers tonight protected newsboys who sold papers on the streets.

DISCUSS FOOD COSTS.

A meeting of Butte business men and workers, at which the cost of living was discussed, was held during the morning at the City Hall. No action resulted further than the appointment of a committee to give further consideration to the question.

The usual meetings by the soldiers', sailors' and workers' council, which is conducting the strike, was held during the day, but no statement was made public of any action which might have been taken. I.W.W. meetings also were held at Finlander Hall.

A delegation from the soldiers' sailors' and workers' council called on the Retail Clerks' Union today, but the representatives of the clerks refused to meet the council's delegation.

Discharged soldiers here who are still wearing their uniforms and who were ordered Tuesday to discard them will be supplied with orders for clothing by the Red Cross, it was definitely decided today. Those so provided are signing notes for the cost of the clothing, to be repaid when their circumstances permit.

HELENA, Feb. 12. — Further preaching of anarchistic doctrines by aliens in Butte will result in steps to deport them as undesirables, it was said here today by Charles K. Andrews, inspector in charge of the United States immigration office. This was corroborated by United States District Attorney E. C. Day. Federal authorities have been studying the Butte industrial situation for some time.

MORE JEROME ARRESTS.

[BY A. P. NIGHT WIRE.]

JEROME (Ariz.) Feb. 12.—Seven men, all but two of whom are said to be I.W.W. agitators, were arrested here late today and are being held for investigation upon arrival of a Department of Justice agent. This was the main development today in the unofficially called strike which began here Monday following a 75-cent cut in copper miners' wages.

Strike sympathizers at another meetings today voted unanimously to continue the strike. Officers did not attempt to interfere with the meeting.

The ultimatum of the United Verde and United Verde Extension companies expires tomorrow, when, according to the threat of the mine managers, the works will be closed indefinitely unless a sufficient force of men goes to work to keep the smelters running.

Scores of miners are buying railroad tickets and leaving the Jerome district as the result of the troubles following the 75-cent wage cut announced Monday by the copper companies.

Last night the radicals held several meetings and the bulk of the union men refrained from showing up for work, fearing a clash with the element which the mine officials and police class as I.W.W. members.

Sheriff Warring Davis is on the ground watching the situation, but so far he has not moved to take affairs out of the hands of the local officers.

Federal Mediator Hywell Davies is expected to arrive before the end of the week, and the miners' unions state that no strike order will be officially issued until he appears on the scene. They say if any miners go to work in the meantime it will be in accordance with their stand to do so under protest, so as not to prejudice themselves before the mediator.

WASHINGTON, Feb. 12.—The Bisbee deportation cases, resulting from the sending out of Arizona in 1917 under armed guards of 221 men accused of attempting to interfere with employees of copper mines, reached the Supreme Court today. An appeal was filed by the government from judgments dismissing indictments returned against twenty-five residents of Arizona charged with aiding in their deportation.

RAIL CONSOLIDATIONS SAVE MILLIONS, CLAIM.

HALE HOLDEN REPORT SHOWS ECONOMIES OF $6,442,618.84 REVENUE INCREASES.

[BY A. P. NIGHT WIRE.]

CHICAGO, Feb. 12.—Estimated annual economies of $6,442,618.84 were effected by consolidation of switching, car inspector service, lines, stations, re-routing of freight trains and other means, according to the annual report of Hale Holden, railroad director of the Central Western region, made public today, showing also an increase of 17.3 per cent. in operating revenue.

Operating expenses increased 34.1 per cent., resulting in a decrease of 12.7 per cent. in net operating revenue, according to the report which covered only ten months, excluding November and December. An additional saving estimated at $11,231,317,62, resulted from elimination of 389 passenger trains, eliminating 15,500,784 passenger car miles, according to the report, and 38,703,614 passenger car miles were saved by discontinuance of parlor and observation cars and reduction of Pullman car service. The "sailing day" plan has saved 4672 cars a week in handling less than carload lots of freight, the report said.

COUNTY PENSION BILL TERMS ARE OUTLINED.

SYNOPSIS WILL BE LAID BEFORE MEMBERS OF EMPLOYEES' ASSOCIATION.

F. E. Doty, secretary of the Civil Service Commission, has prepared a synopsis of the proposed pension law for county employees and arguments in favor of its adoption which will be laid before the members of the Los Angeles County Employees' Association at its next meeting.

The bill provides for the elimination of employees who have lost efficiency by reason of advanced age, encourages efficient employees to remain in the service, and insures rapid advancement by the retirement of elderly employees.

Each employee will be required to pay $4 a month into the pension fund for not less than twenty-five years of service. The county will contribute a like sum. An employee leaving the county service before the end of the twenty-five-year period may withdraw the sum paid in, with interest. An employee may retire at 60 years, and must retire at the age of 70 years, with a life annuity of $565.

10 Days
Of Golden Opportunity

Practically every normal human being wants a home.

A great national campaign is being started by the government to encourage everyone to own a home.

Where will you own yours?

A large part of the people of America have a deep-rooted desire to live in Southern California.

Great numbers of them will eventually live between the mountains and the sea in the Los Angeles district, the future London of America.

At present, **prices for well located residence property in Los Angeles are very low** as compared to prices in other parts of the country.

Real estate was about the only commodity that went down instead of up during the war.

Now, before it gets back to normal, and while even a normal price here is very cheap, indeed, **is your golden opportunity to secure a homesite.**

New Vermont Square, clean, restricted, well drained, located in the educational and recreational center of Los Angeles, **with 478 beautiful homes**—about five-sixths of the sold lots already built upon—is one of the very most desirable middle-priced home properties in Los Angeles and, therefore, in America.

There are **just 10 business days left** to get a homesite here before lot prices advance on February 22nd.

Homeseekers, builders, investors, **quick action means money and other advantages to you. Now** $2000 lots are $1700 and $1000 lots $850, with special building discounts.

New Vermont Square is between Santa Barbara and Vernon and Western and Van Ness avenues. Take Hawthorne, University-Dalton or Vermont-Georgia (marked Santa Barbara-Arlington,) 5c fare, yellow cars. Get off at Western Avenue—the future mountains to the sea boulevard.

Call at office for full information **Ask about guarantee of money back.**

L. E. Shepherd
1027 Van Nuys Building
Seventh and Spring.

RUSSIA TERMED BAR TO PEACE.

(Continued from First Page.)

lowing the fire in Russia to burn itself out, the Premier characterized this as a brutal policy and added it would be useless to send food to Petrograd when the only distributing organization was Bolshevik.

Supporting the Prinkipo proposal, the Premier argued it was by no means unknown on the northern frontier of India to parley with brigands and even assassins. The Bolshevik system could not last forever, and, in the meantime, he was informed, the threat of intervention was driving the moderate elements into Bolshevik hands. He urged that the Allies must do their best in the interests not only of Russia, but also of Great Britain and of the world, to restore order and good government in the distracted country.

LAUDS LEAGUE IDEA.

Mr. Lloyd George was sorry to hear members talking in rather slighting tone about the League of Nations, saying anyone attending the Peace Conference must realize how much the little nations were relying on the league. They were not only unanimous, but eager in its support.

It was suggested that President Wilson only represents one party regarding the league, but former President Taft, he said, went much further on the mandatory question than President Wilson himself, and much further than Britain could follow him.

"I have been assured by a prominent Republican," he continued, "that so far as the league is concerned, the Republican workingmen of America are just as keen as the Democratic workingmen and that American public opinion is not divided on the league."

SEEDMEN MULCTING PUBLIC, IS CHARGE.

[BY A. P. DAY WIRE.]

NEW YORK, Feb. 12.—Assistant District Attorney John T. Dooling, who is conducting the John Doe milk inquiry here, today described the seed situation as one of the worst as well as one of the most important matters brought out at the inquiry.

"The seedmen," he asserted, "are mulcting farmers out of millions of dollars. The seed sold now includes almost anything that can be soaked to make added weight and disguised so that it can not be discovered, in seed bags. Such seed is being sold under fancy names and at fancy prices."

EPILEPTIC ATTACKS Have Been STOPPED For Over 50 Years by DR. KLINE'S EPILEPTIC REMEDY. It is a rational and remarkably successful treatment for Fits, Epilepsy (Falling Sickness) and Kindred Nervous Derangements. Get or order it at any Drug Store—

Send for our valuable book on Epilepsy. It is FREE

Dr. R. H. Kline Co. DEPT. S RED BANK, N. J.

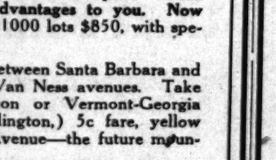

6 BELL-ANS Hot water Sure Relief

BELL-ANS FOR INDIGESTION

Don't Buy a Substitute!
ORDER YOUR
VICTOR VICTROLA
from the
Geo. J. Birkel Co.

Prices $22.50 to $750

—In Stock Now—The Four Big Hits on Two Victor Records—

No. 18500 Mary (Fox-Trot) Rock-a-Bye, Baby (Fox-Trot)—Smith's Orchestra 85c
No. 18508 Rose of No Man's Land (Vocal Duet) Dreaming of Home (Tenor Solo) 85c

Geo. J. Birkel Co.
"The Steinway House"
446-448 South Broadway
Victor Dealers

Last Two Days
of
Barker Bros.' Sale of
Oriental Rugs at Auction

Last Sales Today and Tomorrow
10:30 A.M.—2 P.M.

Although the number of rugs is naturally limited, some of the finest remain to be closed out in this last two days selling. Sale absolute, final and complete.

We can conscientiously say that such another opportunity to purchase Oriental rugs can hardly be expected to present itself soon again under conditions so advantageous.

Though we may possibly at some future date decide to re-engage in the selling of Oriental rugs this occasion is a complete closing out of our present stock.

C. H. O'Connor, Auctioneer

Barker Bros
ESTABLISHED-1880
Furnishers of Successful Homes
724 to 738 South Broadway

Big Advance in Coffee Prices!

Now is the Time to learn the superior quality of good TEA

Far More Refreshing — Far More Economical.
Ten Times as Many Cups to the Pound!

Ridgways INDIA-CEYLON Tea

"SAFE-TEA FIRST"

In Air-Tight Tins Only

M. A. NEWMARK & CO. Distributors.

The Times Free Information Bureau
619 South Spring Street

THE TIMES FREE INFORMATION AND RESORT BUREAU is for the accommodation and benefit of persons seeking interesting routes of travel, desirable hotels and rest, recreation and recuperation at the seashore or in the mountains. Particulars are furnished by competent attendants and by correspondence to the general public regarding rates and attractions of railroad and steamship lines, hotels and cabarets and health resorts. Photographs, descriptive circulars and transportation literature are kept on hand for inspection and distribution. Times readers can obtain here in a few minutes, without the delay incident to writing for it, all the information necessary for a safe and enjoyable journey or vacation. This service is absolutely free. Literature may also be obtained at the New Times Building, Broadway at First street.

PERSONS CONTEMPLATING VISITING LOS ANGELES ARE PRIVILEGED TO HAVE THEIR MAIL ADDRESSED TO THE BUREAU.

Resorts

FINE DANCE MUSIC at Hotel Virginia LONG BEACH

ST. VALENTINE'S DAY TOMORROW. SUPPER DANCE 10:30 to 12 midnight—ONE DOLLAR THE PLATE—Special music—6-piece orchestra. FAVORS. MAKE UP A PARTY AND MOTOR DOWN FOR THE EVENING. Dress informal. PHONE FOR TABLE RESERVATIONS.
G. M. BURBANK, Mgr.

MERRITT JONES HOTEL OCEAN PARK

COME DOWN FOR THE WEEK-END. Spend a few days at this celebrated seaside resort. AMERICAN PLAN RATES FROM $3 PER DAY AND UP. Every indoor and outdoor amusement. SUNDAY TURKEY DINNER $1. Service 5:30 to 8:00. Boulevards direct.

SOBOBA LI-THIA HOT SPRINGS SAN JACINTO
Riverside Co., Calif.
Hot Li-thia and Sulphur Baths, etc. Unsurpassed for Rheumatism, Stomach, Kidney, Malaria and Nervous Disorders. Excellent table. Address W. H. Lutes, San Jacinto, Cal. Folders and Reservations at any information bureau.

Wonderful Mountain TROLLEY TRIP
MT. LOWE MILE HIGH
EXCURSION FARE $2.00 5 TRAINS DAILY

Personally Conducted Round Trip to SAN DIEGO
Visiting the Missions at San Juan Capistrano and San Diego. The Caves at La Jolla; Camp Kearny, Ramona's Marriage Place, Tia Juana, Mex.; Coronado, etc. Further information phone 14244 or at Auto Park, Hotel Rosslyn.

RADIUM SULPHUR SPRINGS MELROSE AVENUE AND GOWER STREET
Drink and bathe in the most radio-active natural curative mineral water in the world. Sleep you know you're young. HOT BATH treatments for Rheumatism, Colds, Lumbago, Sciatica, Heart, Stomach, Liver, Kidney, Bladder, Blood, Brights, Nervous and Female Troubles. Doctor's advice free. Write Bath Office for rates. Phone 91705.

Steamships

TRAVEL BY STEAMSHIP The ADMIRAL LINE.
Through Service to VICTORIA, SEATTLE, TACOMA.
via San Francisco
Round Trip Fare, $75.
Berth and Meals Included in All Fares
San Francisco and Back $22.00
S.S. Governor Sails Today
S.S. Spokane Sails Tomorrow
Reduced Fares to Discharged and Furloughed Soldiers and Sailors.
$3.00 SAN DIEGO $5.00
One Way Round Trip
S.S. Queen Sails Sunday
THE ADMIRAL LINE
Pacific Steamship Co.
624 So. Spring St. Phone Main 7982.
Long Beach Office, 115 W. Ocean Av.

HONOLULU Suva, New Zealand, Australia
CANADIAN AUSTRALASIAN ROYAL MAIL LINE
Largest, newest, best-equipped steamers. For fares and sailings apply Can. Pac. Ry., 605 S. Spring St., L. A., or to Gen'l Agent, 440 Seymour St., Vancouver, B. C.

San Francisco Hotels

READY—THIRD ADDITION. TO THE Hotel Stewart
Geary Street, just off Union Square
SAN FRANCISCO
This new Steel and Concrete Addition Absolutely Fireproof, adds fifty more guest rooms with private baths. The Stewart now has 325 rooms and 250 connecting bathrooms.
Rates from $1.50 a Day
Equipped our line direct to door. Motor bus meets principal trains and steamers.

Resorts

St. Valentine's
Dinner Dance
Feb. 14th is the Date.
Reservations May be Made Now.
The Ship
VENICE-BY-THE-SEA

"CASCARETS"

They Gently Clean the Liver and Bowels, and Stop Headache, Colds, Sour Stomach, Bad Breath

Enjoy Life! Take Cascarets and Wake Up Feeling Fit and Fine—Best Laxative for Men, Woman, Children—Harmless—Never Gripe

CASCARETS WORK WHILE YOU SLEEP.

IN the Rotogravure Section of the Sunday Times you will find reflected every phase of life.

Easy sledding

Each Christmas the youngsters in Delineator families get 42,609 new sleds—bought by their own dear Santa Claus. But every shopping-day in the year these million households make vastly greater purchases—both of necessities and luxuries — for their maintenance and comfort. If you make an article of merit for personal or household use, and want to find a ready market for it, just tell the million women "purchasing agents" for these homes about it in

The Delineator
The Magazine in One Million Homes

GIRLS! ACT NOW! HAIR COMING OUT MEANS DANDRUFF

"Danderine" will save your hair and double its beauty at once.

Try this! Your hair gets soft, wavy, abundant and glossy at once.

Save your hair! Beautify it! It is only a matter of using a little Danderine occasionally to have a head of heavy, beautiful hair; soft, lustrous, wavy and free from dandruff. It is easy and inexpensive to have pretty, charming hair and lots of it. Just spend a few cents for a small bottle of Knowlton's Danderine now — all drug stores recommend it—apply a little as directed and within ten minutes there will be an appearance of abundance, freshness, fluffiness and an incomparable gloss and luster, and try as you will, you cannot find a trace of dandruff or falling hair; but your real surprise will be after about two weeks' use, when you will see new hair — fine and downy at first—yes — but really new hair—sprouting out all over your scalp—Danderine, is, we believe, the only sure hair grower, destroyer of dandruff and cure for itchy scalp and it never fails to stop falling hair at once.

If you want to prove how pretty and soft your hair really is, moisten a cloth with a little Danderine, and carefully draw it through your hair—taking one small strand at a time. Your hair will be soft, glossy and beautiful in just a few moments—a delightful surprise awaits everyone who tries this.

SAYS RED PERIL IS ON AMERICA.

(Continued from First Page.)

way in which to check such permissible promulgation of socialism." Persons "who are here to advocate establishment of a Bolshevik government ought at once to be deported to Russia, where they can enjoy the kind of government they desire. Their philosophy is similar to that of the war lords of Germany."

Concluding, Gov. Burnquist said every effort should be made to eliminate "this threatening menace" in a peaceful manner. But if this were not possible, force, he asserted, when used in a righteous cause, "is the best instrument we have for the maintenance of law and order and for the preservation of our government and to the lives, liberties and property of its citizens."

POINDEXTER SEES DANGER.

[BY A. P. NIGHT WIRE.]

PORTLAND (Me.) Feb. 12.—Senator Poindexter of Washington, speaking tonight at a dinner given by the Lincoln Club of Portland to the members of the Maine Legislature, warned the American people against surrendering their liberties to international rule by a common world power set up by all the nations, or to international class rule by the Bolsheviki. The result in either case, he said, would be imperial despotism and the end of national independence and liberty.

The passing of what he characterized as the old world, in which the American people enjoyed "liberty combined with security" and the setting up of a "new principle of control of internationalism," was deplored by Mr. Poindexter, who said:

"We find, strange to say, the government of the United States itself taking the lead in setting up in the world this new principle of control of internationalism, as opposed to the old nationalism."

WARNS OF RED PERIL.

At the same time, Senator Poindexter asserted, there is "spreading throughout the land another manifestation of the same principle of internationalism." This, he said, has been shown most strikingly in the recent strikes on the Pacific Coast, brought on "by advocates of what is called world-wide solidarity of labor, for the purpose of confiscating and taking over by the laborers of all the industries and property of the land."

"Both of these roads," he said, "which may seem to start in different directions, lead to the same destination. That destination is imperial despotism—the centralized tyranny of the world and the end of national independence and of individual liberty."

FIFTEEN BILLION WAR MEASURE IS REPEALED.

[BY A. P. DAY WIRE.]

WASHINGTON, Feb. 13.—A conference report on the bill providing for a repeal of $15,000,000,000 of war appropriations and carrying $295,000,000 in deficiency appropriations was adopted today by both Senate and House. The bill now awaits President Wilson's signature.

AUSTRIANS NEAR FINANCIAL RUIN

Paper Money Floods Field with No Gold to Back It.

Each New Republic Printing its Own Currency.

Speculation and Idleness also Worries Vienna.

[BY ATLANTIC CABLE AND A. P.]

VIENNA, Feb. 12.—The financial situation is being given profound attention by the bankers, while the newspapers are printing long articles concerning it, in which they contend that the only way to solve the present depreciation in currency is to open industry and put the people to work through the importation of raw material.

Labor is scarce, though idleness abounds. Recently an advertisement for 5000 men to clean the streets resulted in only 500 men applying for jobs. The governments of the small republics lately have adopted the policy of granting indemnities to the idle.

There is great speculation in foreign bonds, while the sale of Polish passports is finding a large market, due to the desire of people to travel abroad. Richard Strauss, the German composer, recently asked if he would be able to travel shortly and produce his music. Members of the court of the former Emperor also have asked if it were feasible to travel. For them false passports are out of the question, since they are so well known.

TARIFF WALL PLANNED.

There is much uneasiness over the raising of tariff walls within the former empire. The Czechs are unwilling to sell goods and accept payment in the old Austrian money.

Walther Federn, editor of a labor journal, said that the question of credits in the new republics was more important.

"As for the debts of the former empire, amounting to 120,000,000,000 crowns," said Federn, "we Austrians must take our share, and if the Poles, Czechs and others try to disown the debts, so much the worse for them and their citizens, who are large holders of the war loans.

"It seems to me in the currency question, with the Czechs and Jugo-Slavs stamping money and refusing our crowns, it is a case for all of us to sink or swim together. If all adopt new moneys and refuse to accept the money of other republics, it will result in a mercantile balance. If bankruptcy strikes one country, it will strike all of them, because all will have the same class of currency."

PANIC IS FEARED.

Bankers here fear a financial panic throughout the former empire because of recent efforts of the new republics to discard the old paper kronen of the empire by restamping them so that in effect they become new money. At the present time there are about $6,000,000,000 kronen of this old paper money in circulation, while the new Austrian state has only about 10,000,000,000 kronen in circulation.

The question has an international phase since much of the old money is held in the Ukraine, the Russian provinces, Galicia, Poland and in French, English and Swiss banks.

OLD MONEY VALUELESS.

If the money held abroad is not stamped, it has no circulating value in any of the new republics. The bankers say the situation is bound to have great influence on the commercial future of the several republics which, they say, are pursuing a policy of self-destruction in changing the value of the money now in circulation.

Dr. Alfred Treicht, director of the Anglo-Austrian Bank, declared today that if the Allies did not want Austria to be driven financially to join Germany, some solution of the situation must be found, as the kronen is depreciating rapidly in value in foreign countries.

CZECHS ISSUE FRANCS.

The Czecho-Slovak government is also reported to be preparing to issue new money in the form of French francs. Up to this time the Hungarian government has taken no action in the matter.

Prof. Coolidge, head of the American economic mission to the former Austro-Hungarian empire, is preparing a report to the American delegation to the Peace Conference on all aspects of the financial situation. Local bankers and business men have been in consultation with him on the subject.

ABANDON SHIP AT SEA.

[BY A. P. DAY WIRE.]

NEW YORK, Feb. 12.—The American steamship Accoma, a 3500-ton wooden vessel from New York for Marseilles, February 7, was abandoned at sea at noon yesterday with eight feet of water in her engine-room, according to a message received today by the naval communications service from the British steamer Dongarra. The message added that the crew of the Accoma had been taken on board the British ship in latitude 36.08 north, longitude 72.54 west. She was owned by the United States Shipping Board and was under charter to the Maritime Transportation Company of New York.

DECIDE NOT TO UNITE STATE LABOR BODIES.

PROPOSED AMALGAMATION REJECTED BY STEPHENS'S EFFICIENCY BOARD.

[BY A. P. DAY WIRE.]

SAN FRANCISCO, Feb. 12.—Decision to report against the proposed formation of a State Department of Labor, to control the five commissions dealing with labor matters, was reached by the Public Welfare Committee of Gov. Stephens's efficiency board at a meeting here today. The committee planned further meetings to discuss other phases of labor welfare control.

Archbishop Hanna of the Catholic archdiocese of San Francisco and a member of the State Immigration and Housing Commission opposed the placing of that body under the centralization scheme proposed because of the peculiar and distinctive activities of the organization.

The meeting was presided over by Dr. John R. Haynes of Los Angeles. State Senator A. E. Boynton, chairman of the efficiency board, was present.

The proposal would include the Insurance, Industrial Accident, Immigration and Housing and Industrial Welfare commissions and the law enforcement and employment bureau under one head.

SAYS BANKERS WARNED TO SAVE COMPTROLLER.

WITNESS TELLS COMMITTEE INTIMIDATION IS USED BY WILLIAMS.

[BY A. P. DAY WIRE.]

WASHINGTON, Feb. 12.—Senator Weeks of Massachusetts spoke today before the Senate Banking Committee, which is considering the renomination of John Skelton Williams as comptroller of the treasury, in spport of his bill abolishing the office of the comptroller.

Wade Cooper, Washington banker, at an executive hearing of the committee, reiterated his charge made yesterday that the comptroller was attempting to intimidate bankers to prevent them from appearing before the committee.

Cooper corrected a statement made by him yesterday to the effect that attorneys representing Williams had endeavored to induce him not to testify. He said Williams had summoned several attorneys who were friends of the witness and asked them to intercede with him.

Cooper continued his statement at the afternoon session, after which the committee adjourned until next Saturday in order to permit him to prepare a written statement for the committee. Acting Chairman Hitchcock said Mr. Williams probably would be called before the committee Saturday.

GOVERNMENT'S POLICY ON FOOD USE OUTLINED

[BY A. P. NIGHT WIRE.]

SACRAMENTO, Feb. 11.—In reply to an inquiry from Will C. Wood, Superintendent of Public Instruction, the United States Food Administration at Washington states the present policy of the government as to food uses in a letter signed by Cecil Barnes, received by Wood today. The letter says:

"We do not feel that it is necessary to ask any one in this country to deprive themselves of food or to substitute one food for another at the present time. We hope that the lessons taught by the Food Administration regarding the economical use of food, the importance of eliminating waste and the policy of substituting one food for another, will be remembered by the American people and used for their benefit, enabling them to substitute another food when the prices asked for any given commodity are unreasonable. We have no specific directions to give at the present time."

BORDER FOOD CARD SYSTEM ABOLISHED.

[BY A. P. DAY WIRE.]

BROWNSVILLE (Tex.) Feb. 12.—The United States custom house announced today the abolition of the food-card system by which Mexicans residing on the Mexican side of the border were allowed to buy limited quantities of food at retail on the American side during the war.

Persons entering Mexico from the United States no longer will be compelled to file notice with Mexican Consuls twenty days in advance. Announcement to this effect was made today by the Mexican Consulate here upon instructions from the State Department at Mexico City.

HOOVER IN BRUSSELS.

[BY ATLANTIC CABLE AND A. P.]

BRUSSELS, Monday, Feb. 10.—Herbert C. Hoover, head of the Allied relief organization, has arrived here, having come principally because President Wilson was unable to visit Brussels at this time. Mr. Hoover will represent the President in conferences with Belgian officials.

Appoint Army Man Head of Hospital.

[BY A. P. NIGHT WIRE.]

SAN FRANCISCO, Feb. 12.—Appointment of Lieut.-Col. Eugene G. Northington, formerly at the head of the base hospital at Camp Lewis, to be in command of the Letterman General Hospital here, has been announced by army headquarters here.

Better than Pills

YOU WILL NEVER wish to take another dose of pills after having once used Chamberlain's Tablets. They are easier and more pleasant to take, more gentle and mild in their action and more reliable. They leave the bowels in a natural condition, while the use of pills is often followed by severe constipation, requiring a constant increase in the dose. Every bottle guaranteed by your druggist.

Chamberlain's Tablets

Innes Shoe Company

End-of-season SALE

-for Men and Women

This is not just a sale of Shoes, it is a sale of Innes Shoe Co. shoes. A distinction worthy of every man and woman's consideration.

The comfort and satisfaction of wearing a shoe that bears this stamp of quality and the assurance that you cannot buy smarter or more sturdy shoes, should induce your consideration.

All seasonable styles are represented in different leathers and colors. All sizes are not represented in all styles but a splendid selection is assured.

The values are irresistible because of the exceptional character of the shoes and the extremely attractive prices at which they are being sold.

LADIES' SILK HOSIERY

Regular Innes brand Slightly Imperfect. $1.20 Factory Seconds. Regular $2 quality

INNES SHOE CO.
642 SO. BROADWAY

Back From The War
Why It Went

YOUR old friend G. Washington's Coffee is back from the war. When the U. S. Government wanted coffee for the boys in the trenches, they commandeered G. Washington's.

They did this because it was the best coffee to be had.

It tastes good. It is not a "substitute" and doesn't taste like one. It's the real coffee. It has the regular old ambrosial fit-for-the-gods flavor.

The real, commanding reason why people eat any one particular foodstuff is because they like it.

The palate is a better customer than the brain.

The boys in the trenches wanted G. Washington's Coffee, because it is "lickin' good," and it puts pep into you as all coffee should.

You know what you're getting.

It is absolutely soluble. Every bit of it dissolves, in either cold or hot water. There is no waste, not an atom. There are no grounds, not a speck.

G. Washington COFFEE

is back from the war—at your grocers

G. WASHINGTON SALES CO. INC., NEW YORK

Ralph de Palma Smashes Two World's Speed Records.

W MARK AT TONA BEACH

Traveled Mile 24.02 Seconds.

Packard Chassis with Motor.

Record was Made by Bob Burman.

[BY A. P. NIGHT WIRE.]

A (Fla.) Feb. 12.—Ralph broke the world's auto- for both a mile and e in straightaway dashes Beach. The time as announced by offi- Automobile Association was 24.02s. against Bob record of 25.40s., made in Palma's kilometer time or two seconds below

with which De Palma 's long-standing rec- special Packard chassis Packard 904.8-cubic-inch motor furnishing the pow- car was already the hold- 's records made on the Speedway of from of a mile to ten miles, all than two miles a minute. made with Bill Rader at

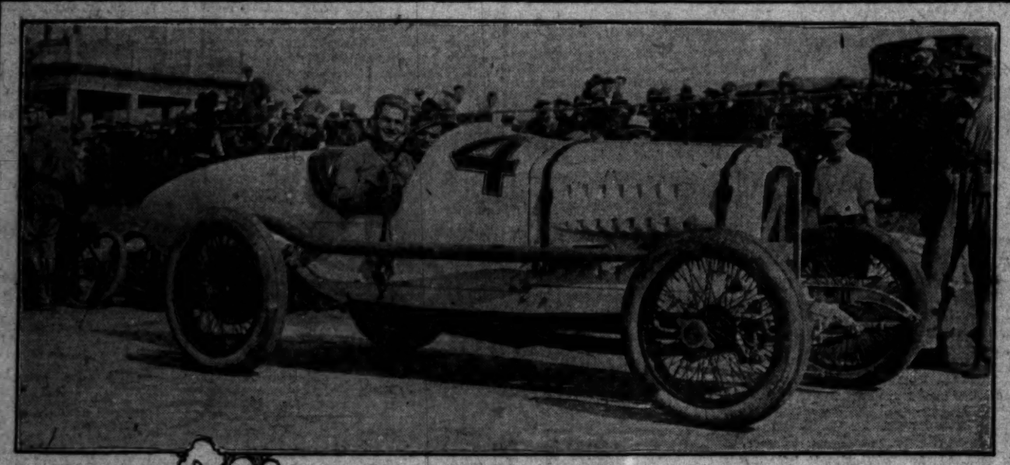

Ralph de Palma and His Packard,
With which he smashed two world's automobile records yesterday.

the wheel and here they are:

¼ mile	6.91s.
½ mile	13.94s.
1 mile	28.76s.
2 miles	57.81s.
3 miles	1m. 26.61s.
4 miles	1m. 55.74s.
5 miles	2m. 24.65s.
10 miles	4m. 50.85s.

A rather remarkable fact comes out when the comparative sizes of De Palma's and Burman's cars is made. The De Palma Packard with its 905 cubic inches develops about 260 horse power, which is as much as was developed by the Burman Blitzen Benz with a 1312-inch motor, showing the superior efficiency of the late American design as compared with the German Mercedes. The car was on exhibition in Los Angeles at Earle C. Anthony, Inc., during the automobile show of two years ago and at that time was viewed by thousands of local speed fans who were sorry that they had no opportunity to see it in action.

The Packard factory have announced their intention of sending a Packard racing car, with De Palma driving, to the Pacific Coast for the Santa Monica road race, which will be held on March 15, but it is hardly believed possible that the big 905-inch car will be the one sent here. In all probability De Palma will bring out the 299-cubic-inch car with which he has had such wonderful success on the speedways during the past two years.

RATE PER HOUR.

The mile record made by De Palma yesterday will likely stand for some time to come. He traveled at the rate of 147 miles an hour, while the record of Bob Burman was at the rate of 141.6 an hour.

The fastest mile ever officially recorded was 166 miles an hour made in a Curtiss model K airplane.

EXPERT FAVORS TITLE EVENT.

[SPECIAL CORRESPONDENCE.]

DEL MONTE, Feb. 12.—H. A. "Dixie" Fleager, amateur golf champion of the Northwest, has expressed himself in favor of the proposed plan to revive the Pacific Coast title event. He says that the golf players of the Northwest States would undoubtedly declare for a stellar links' fixture, which would be the outstanding golf feature of the year.

"As it is, more of our players know the California courses than the Californians know ours," says Fleager. "There are only about six or seven of your golfers who come to the Northwest, while any number of us visit California every year.

"If the old Coast championship is revived, the event could be held in different sections of the Coast every year, and in that manner the players would become acquainted with all the courses, and at the same time the event would be the real golf feature of the season."

ONLY TWO MATCHES AT TENNIS TOURNEY.

Only two matches were played in the ninth annual Southern California midwinter tennis tournament, which started yesterday at the Beverly Hills Hotel, and for that reason the remainder of the matches will take place next Saturday.

In the women's singles Miss Mildred McKim took a hard-fought match from Miss Rosamond Runyon. The score was 6-4, 5-7, 8-6. In the men's singles, Frank Winne defeated Dick Hinkley, 6-4, 6-4. The drawings for Saturday's play will be given out tomorrow by Simpson Sinsabaugh, who is in charge of the tourney.

EX-CHAMPION SWIMMER HERE.

Ludy Langer, ex-lieutenant in the United States Army, is in Los Angeles again after spending a year in the service, and yesterday went up to the L.A.A.C. and tore off a quarter reasonably fast, just to show that he can still get in the water without being drowned. This was Langer's first swim since last summer, and he was kicking along with the same old stroke, although he was manifestly not in shape to tear off a very fast pace. Langer's army training has put him in splendid shape, his weight being 155, just what it was when he was knocking over world records every once in a while. He is starting a regular course of training with Vance Vieth to get his swimming muscles back in condition, and Vieth said last night after stepping off a quarter with Langer that he believed the ex-Redondo swimmer would soon be in better condition than ever before. Langer hopes to remain in Los Angeles, working at his profession, which is that of a civil engineer.

TO RESUME GAME ON FORMER BASIS.

RE-ESTABLISHMENT OF FOOTBALL RECOMMENDED AT STANFORD.

[BY A. P. NIGHT WIRE.]

STANFORD UNIVERSITY (Cal.) Feb. 12.—The re-establishment of American football on its former basis and the annual game with the University of California arranged through the Pacific Coast conference rather than through any dual arrangement was recommended in a statement on the 1910 athletic policy of Stanford University, issued by President Ray Lyman Wilbur here today.

Rugby, which had supplanted the American game here for a number of years, was to be continued. The suggestion was made that Stanford make arrangements to enter the Coast conference at once in order to secure a complete and satisfactory football schedule.

The employment of but one coach for football, baseball and rowing, and other sports retrenchments were recommended.

When Your Eyes Need Care
Try Murine Eye Remedy. At your druggists, 60c per bottle. For Book of the Eye, Free, write Murine Eye Remedy Co., Chicago.

HOLIDAY GOLF AT MANY CLUBS.

The regular holiday gathering of golf enthusiasts was on hand yesterday at the various Southern California country clubs. The majority of the courses were busy throughout the day, individual matches and competitive play for cups, etc., being the rule.

It was reported that more than 160 golfers were on hand at the Brentwood Country Club links, while a handicap medal play was staked for a cup profered by E. B. Wicks. Said trophy was captured by Roy Tufts, who had a score of 81, 10 handicap, and 71. J. H. Sample was a close second with 86, 10 and 76. H. Cameron grabbed third place with 94, 16 and 78.

Out at the San Gabriel Country Club a large number of the members made the rounds of the course, while Walter Miller, middleweight champion wrestler, who is prepping himself for his coming match with Mike Yokel, which will be staged at the Los Angeles Athletic Club a week from tonight, participated in a foursome with the well-known cracker king, Walter Bell; Tom O'Donnell and Lyman Stewart, both of oil fame. Miller was paired with Bell, and after having put up a whirlwind finish, they were defeated.

In addition to the above match, play for the Lincoln Birthday cups was held. There were two cups put up, one being grabbed by Leo Youngworth and the other by amiable Elmer Ralphs.

Youngworth won the low net score play with 9 down, 8 up handicap and 1 down. Ralphs had the low gross, he having played 3 down against par; both matches were match play against par.

Ole Bill Bacon, who has been in the service for over a year and a half and who spent eight months of his time overseas with a Coast Artillery regiment was back in his golf togs yesterday and cavorted around the San Gabriel links in great fashion.

Walter Miller has great faith in golfing and he has decided to spend each morning making the rounds of Brentwood course with the idea of keeping out in the open as much as possible and thereby increasing his powers of endurance. Miller, however, has decided to stay out of the handball courts and Mike Yokel has taken a hand at the game. The first day out, he trimmed the so-called "budding champ" of the Athletic Club, Charlie Keppen, so bad that Kep has now taken to playing "jacks."

BILL RODGERS SIGNED FOR GAME.

Manager Kenneth Penner of the B. H. Dyas baseball team put one over yesterday, when he signed Bill Rodgers, choir leader of the Sacramento Coast League baseball team, to play second base in the big game between Dyas and Pasadena, which takes place Sunday afternoon at Vernon. This will be the first game of a five-game series between these clubs and the presence of a number of big league luminaries guarantees a classy battle. Following is the batting order of the two teams:

B. H. Dyas.	Pasadena.
Alcock, 2b	Ellis, lf
Purtell, ss	Sullivan, cf
Rodgers, 2b	Mensel, rf
Chadbourne, cf	Fisher, 1b
Williams, lf	Cutshaw, 2b
Mathes, 1b	Sayles, ss
Krueger, rf	McMullin, 3b
Thomas, c	Dick Cox, c
Schneider, p	Piercy, p
Penner, p	Brenton, p
Goodman	Cox
	Rhea

RED SOX MAY VISIT HAVANA.

[BY A. P. NIGHT WIRE.]

BOSTON, Feb. 12.—The Boston American League club received an invitation today from a group of business men from Havana to play a series of games in Cuba during the spring training tour. Manager Edward Barrow said the proposition might be accepted.

Senate Asks for Report on Brest.

[BY A. P. NIGHT WIRE.]

WASHINGTON, Feb. 12.—The Senate Military Committee today asked Secretary Baker for a report on conditions at the camp of embarkation at Brest, France. This camp recently was severely criticised in the Senate and complaints as to conditions were referred to the committee for inquiry.

Many Naval Reservists Discharged.

[BY A. P. NIGHT WIRE.]

NEWPORT (R. I.) Feb. 12.—Three hundred naval reservists who have dependents, have been discharged from service at the Second Naval District receiving barracks this week and 127 have been sent to the New York navy yard for assignment to sea duty.

Quinine That Does Not Affect Head.

Because of its tonic and laxative effect LAXATIVE BROMO QUININE (Tablets) can be taken by anyone without causing nervousness or ringing in the head. There is only one "Bromo Quinine." E. W. GROVE'S signature on the box. 30c.

The Supreme Triumph
OF
FREDERICK WARDE
IN THE
Mission Play
By JOHN STEVEN McGROARTY
AT OLD
San Gabriel Mission

Every Afternoon at 2:15 o'clock —Including Sunday Afternoon.

Wednesday and Saturday Evening of Each Week at 8:15 o'clock

The Mission Play is the greatest of all pageant dramas. It tells in vivid drama of spoken lines of wondrous beauty and pageants of gorgeous color the glamourous story of the founding of Civilization and Christianity on the western shores of America.

The Mission Play is joyous with song and the dances of Old California. The greatest Spanish singers and dancers in America. A score of full-blood Indian dancers, including the famous Chief Standing Bear.

Pacific Electric Cars Every 20 Minutes!
Auto Park Adjoining Theater at San Gabriel!

Reserve Your Seats in Advance Today
AT
Information Bureau—Ground Floor P. E. Building
Sixth and Main Streets—Telephone 64640
OR
The Mission Playhouse at Old San Gabriel, Cal.
Telephone Alhambra 198

Prices 50c, 75c, $1, $1.50

TICKETS ON SALE AT
"Ask Mr. Foster Bureau"—J. W. Robinson Store
Los Angeles

Hotel Maryland and Hotel Huntington
Pasadena

Golden State Auto Tours
ROSSLYN HOTEL,
Los Angeles

Another Lot of Neat Novelties In New Spring
Shirts
with "Separate Starched Collars to Match" have just arrived. Materials are high-grade madrases — some stripes, others small checks.
$2 and more
Spring Neckwear 50c to $3.50
Knitted Neckwear $2.50 to $4.00
Desmond's
Spring, Near Sixth.

Pre-Inventory Sale of SPORTING and OUTING GOODS

SWEATERS
and Ladies' sizes, ... $7.50 to ...
$5.85
Revolvers Greatly Reduced.

MEN'S KHAKI SHIRTS, $2.00 values $1.45
Slightly Used Rifles and Revolvers at Cost.
YANG GOLF BALLS, 85c value 65c

GOLF SHOES, $10.00 values .. $6.85
TROUT RODS
$2.00 Values $1.35
$2.50 Values $1.95
20 Per Cent Discount on all TROUT LINES

Hiking and Riding Skirts, $7.50 value $4.65
Ladies' Flannel Shirts, $4.00 value $2.85
Ladies' Riding Breeches, $4.00 value $2.85

--BIG REDUCTIONS ON--
—Tennis Rackets
—Baseball Gloves
—Baseball Bats
—Jerseys
—Playing Cards
—Rubber Boots
—Camp Goods
—Rifles
—Leather Gun Cases
—Auto Robes

Sale at Store No. 1
W. 3d St.

MANUFACTURERS - JOBBERS - RETAILERS
Cline-Cline Co.
INC.
SUCCESSORS TO DYAS-CLINE CO

On Sale at Store No. 1
214 W. 3d St.

Women
is a sale of
thy of every
ring a shoe
he assurance
sturdy shoes.
d in differ-
t represented
ured.
f the excep-
e extremely
sold.
SIERY
actory Seconds.
lar $2 quality
So.
The War
ent
Coffee is back from the war.
d coffee for the boys in the
Washington's.
e to be had.
d doesn't taste like one. It's
brosial fit-for-the-gods flavor.
eat any
e it.
rain.
ington's
it puts

Made from the war
solves,
waste,
speck.
ngton's
EE
at your grocers
INC., NEW YORK

Los Angeles County News--South of Tehachepi's Top.

LOYALTY SHOWN BY STRAW VOTE.

Government Appreciative of Result at Long Beach.

Renews Contracts for Ships Recently Suspended.

Craig Gets Orders for Two, Cost $2,000,000 Each.

[LOCAL CORRESPONDENCE.]

LONG BEACH, Feb. 12.—Following the transmission to Washington of the result of the straw vote taken at the plant of the Long Beach Shipbuilding Company here, when it was brought out that 90 per cent. of the employees were against the proposed boilermakers' strike, and for keeping their agreement with the government, John P. Craig, chairman of the board of directors of the shipbuilding company, received an order today renewing two of the six contracts for hulls recently ordered suspended by the Emergency Fleet Corporation.

Originally the local concern had contracts to build twelve of the 8800-ton steel freighters for the Shipping Board, at a cost of nearly $2,000,000 each. Then came the order recently suspending the work on six, cutting the quota of the local yard's contracts in two. That contracts for the four ordered suspended will probably be supplanted with others calling for 12,000 or 15,000-ton bottoms, is the opinion of Mr. Craig.

It was announced today that five keels are now down for as many 8800-ton ships, which means that every berth in the yard is filled and the plant is working to full capacity. More than 3000 men are at work on the government contracts, which, from present indications, will keep the entire force busy well into next year.

The first of the 8800-ton vessels to be built here will be launched March 15.

Arrowhead Springs have a world reputation. Why?—[Advertisement.

OXNARD MAN KILLED IN AUTO ACCIDENT.

[LOCAL CORRESPONDENCE.]

SAN FERNANDO, Feb. 12.—Mint Canyon was the scene of a tragedy Sunday, February 9, when Joseph Addis of Oxnard, aged 46, met his death in an overturned Ford automobile. Addis, driving the machine, had left Saugus en route for Mojave, seventy miles away. With him were two women passengers and his 3-year-old daughter. When the party had reached the Walker ranch the machine suddenly left the road and ran over an eight-foot embankment, turning completely over, landing on its top, with its wheels in the air.

The women and child were thrown clear of the machine, and received minor injuries, but Mr. Addis was pinned beneath the car and instantly killed. The man was buried beside his wife in Fillmore Cemetery.

SAN FERNANDO IN OIL EXCITEMENT.

Standard Company Makes Important Strike—Scramble for Leases Follows.

[LOCAL CORRESPONDENCE.]

SAN FERNANDO, Feb. 12.—The Standard Oil, which started wild-cat drilling here on the Sunshine ranch several weeks ago, astonished San Fernando residents yesterday by drilling into gas and later striking oil sand formation.

The news of the strike has caused a scramble for leases hereabouts, and yesterday the Santa Fe Oil Company leased 500 acres of L. C. Brand, near this city, for a one-sixth royalty and a $6000 bonus. Another of the big oil princes leased 200 acres of Mr. Brand and paid $2000 bonus. Other leases are being sought, but can only be had by paying bonuses.

MARRIAGE LICENSES ISSUED AT SANTA ANA.

[LOCAL CORRESPONDENCE.]

SANTA ANA, Feb. 12.—Marriage licenses here: Jose Jiminez, 23, and Bernarda Cardillos, 18, both Garden Grove; William W. Bradley, 22, Los Angeles and Helen Wollscheid, 19, Tucson, Ariz.; Ernest Loyd Young, 22, and Wilma Naomi Bladen, 18, both Tustin; Leonard Edward Moudy, 21, and Ethel Amanda Horton, 19, both Fillmore; Lloyd R. Telle, 18, and Ola E. Dotson, 19, both Long Beach; Frank Stoeckel, 43, and Alice F. Budworth, 29, both Los Angeles; James Lafayette Hurst, 22, and Ivy Ello Midkin, 17, both Brea; Walter William Anderson, 21, and Thelma Brown, 19, both Los Angeles; Robert Kessler, 21, and Gladys L. Haring, 18, both Los Angeles; Charles P. Clary, 45, Los Angeles, and Margaret Bechtel, 25, Pasadena; Frank Ely Campbell, 26, and Margaret Ann Smith, 21, both Los Angeles; George E. McElwain, 27, San Pedro, and Edna D. Richmond, 19, Long Beach; Terrence H. Theriot, 26, and Alice Elizabeth Rutherford, 26, both Los Angeles; Adam Brill, 28, and Mary W. Goodwin, 28, both Los Angeles; Hollin Roy Rosselot, 25, Garden Grove, and Laura Hortense Hannum, 21, Los Angeles; Aurelio Calderon, 32, and Eulalia Peres, 27, both Garden Grove; Frank X. Bickel, 22, and Velma C. Gray, 21, both Brea; Arthur L. Bonderegger, 43, and Helena W. Harrison, 42, both Los Angeles; Albert Edward Wood, 42, and Amy Tremblay, 32, both Los Angeles; Robert D. Dalzell, 34, and Isla Gray Lawson, 33, both Long Beach; Roy Charles Juden, 20, Santa Ana and Livina G. Rich, 18, Westminster; James T. Leidigh, 23, and Francis Thornton, both Oklahoma, Okla.; Charles W. Piper, 48, and Aleen Shaw, 33, Los Angeles; Lester Charles Mann, 22, La Habra and Lottie Verena Wirz, 21, Los Angeles.

O. H. L. HITS REDLANDS.

[LOCAL CORRESPONDENCE.]

REDLANDS, Feb. 11.—The high cost of living is beginning to hit the city in certain quarters. The city has just purchased a supply of the big 16x18 globes for the top light of the ornamental lighting system here. Before the war these globes were $11 a dozen. The bill which came to the city for this batch was $120 a dozen.

SEEK FREE MAIL DELIVERY.

[LOCAL CORRESPONDENCE.]

TAFT, Feb. 11.—Every civic organization in this city is bending its efforts toward securing a rural and city free mail delivery service. At a meeting of the Chamber of Commerce steps were taken to take the matter up with Washington officials, and Postmaster H. E. Smith has offered his assistance to bring about early action.

IS AIDE TO COMMANDER.

[BY A. P. NIGHT WIRE.]

CAMP KEARNY (San Diego) Feb. 12.—Capt. William S. O'Rourke, who was taken ill while en route from Camp Wadsworth, S. C., to Camp Kearny, arrived here today. Capt. O'Rourke has been assigned to duty as aide to Maj.-Gen. Guy Carleton, commanding this camp.

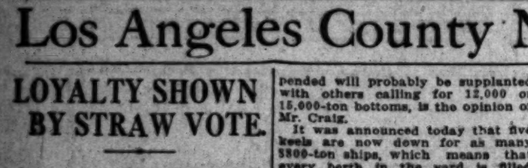

Ask your grocer what the coffee drinker turns to when he makes a change.

INSTANT POSTUM

so completely takes coffee's place in flavor, satisfaction & appearance as to cause no loss of pleasure.

No Caffeine in INSTANT POSTUM

"There's a Reason"

CITRUS BRINGS TEN MILLIONS.

Orange County Exchange Gives Prosperity Figures.

Eleven Associations Shipped 1716 Cars Fruit.

Year Shows Greatest in All History for Growers.

[LOCAL CORRESPONDENCE.]

SANTA ANA, Feb. 12.—That Orange county's citrus crop last year brought over $10,000,000 to growers is indicated in the annual report of the Orange County Fruit Exchange made public today by Manager L. D. Palmer. The exchange, which comprises eleven local associations and ships about 40 per cent. of the county's crop, sent out last year 1113 cars of oranges 90 per cent. Valencias,) and 603 cars of lemons. These shipments returned $4,233,919.07, the report shows. Total shipments of the exchange were: Valencias, 449,423 boxes; lemons, 242,355 boxes; navels, 46,305 boxes; sweets, 10,835 boxes; miscellaneous, 1575½ boxes; total, 750,497½ boxes.

That last year's prices set a new high record is shown by the statement that although shipments were 600 cars less than in the 1915-1916 season, last year's crop brought more than $2,000,000 more than the previous record year. On October 16, at public auction in New York, fruit shipped by this exchange brought the heretofore unheard-of price of $19.15 per box, establishing a new record for the entire citrus industry of the world. The operating cost of the exchange the past season was $1.08 per packed box.

The Orange County Fruit Exchange comprises orange and lemon associations in the Santa Ana, Orange, Garden Grove, Villa Park, Tustin and Olive districts. It ships approximately 80 per cent. of the fruit from these districts, and the affiliated northern Orange county exchange ships about 80 per cent. of its district, which brought returns of approximately $4,000,000, and the independents in both districts shipped out fruit which brought $2,000,000 more, making this for the first time a $10,000,000 citrus county.

WIND PLAYS FREAK.

A car of popular make was turned around and carried fifteen feet from the highway, and several trees were blown over by a freak wind which struck north of Orange yesterday morning. E. H. Paddock was driving the car and when the wind struck him saw a pepper trees fall in front of him and another in rear. Six orange trees were blown over on R. L. Freeman's place, several trees at C. L. Benson's ranch went down and some pepper trees on the W. D. Collins place.

BOTH SCOTTS SUED.

Two suits have been started here, one against John Scott, Sr., and the other against John Scott, Jr., both well known in the Whittier and La Habra sections. Truman Berry of Whittier asks $54,750 principal and $3,832 interest from the elder Scott, alleged to be due on an agreement for the sale of a ranch to Scott, upon which Scott, it is claimed, has paid only a few thousand dollars. A receiver is asked for the reason that there is a $15,000 orange crop on the trees and the plaintiff wants this applied on the contract. Berry and the Guaranty Trust and Savings Bank of Los Angeles are suing John Scott, Jr., asking a receiver, the action being based upon notes totaling $18,931.66, given on a ranch deal.

Lots to see and do at Arrowhead Springs. Most popular watering place in California.—[Advertisement.

HEAVY SNOW FALLS IN SIERRAS, REPORT.

[LOCAL CORRESPONDENCE.]

PORTERVILLE, Feb. 12.—Rainfall of the past three days, which totaled about one inch for this portion of the valley, reached torrential proportions in the foothills and above the 4000-foot level of the Sierras, according to cattlemen from from that section. In White River the storm brought two inches of rain in twenty-four hours, while in the high levels of the mountains the snow was the heaviest for the past several years. Pasturage is all in fine shape, with a very heavy stand of alfileria, the most valuable variety of wild feed.

Grain conditions are the best in a half-decade, according to the wheat men, who say that with anything like normal conditions for the remainder of the season they will harvest a bumper crop.

RAIN AT BAKERSFIELD SWELLS SEASON TOTAL.

[LOCAL CORRESPONDENCE.]

BAKERSFIELD, Feb. 12.—Showers, which continued throughout last night and early today, brought additional rainfall of .13 of inch to Bakersfield, and made total for season 3.07 inches. It is still cloudy here.

NAME RED CROSS CHAIRMAN.

[LOCAL CORRESPONDENCE.]

ONTARIO, Feb. 12.—Chairman of standing committees, which will serve the Ontario Chapter of the American Red Cross during the coming year were announced today following the meeting of the newly-elected board of directors, as follows: General chairman production, Mrs. George B. Sell; sub-chairman, Mrs. George T. Barr; sewing, Mrs. William P. Rayner; distribution, Mrs. J. W. Groves; assembling, Mrs. A. E. Fisher; inspection, Mrs. Wellington A. Freemire; civilian relief, John S. Armstrong; chapter school committee, Mrs. Lewis H. Mertz; education committee, Mrs. Isaac Jones; finance, H. E. Swan; publicity, Leonard J. Frankish; salvage, Mrs. F. M. Watenpaugh.

BANKERS VISIT HARBOR.

[LOCAL CORRESPONDENCE.]

LOS ANGELES HARBOR, Feb. 12.—Several hundred employees of the Guaranty Trust and Savings Bank were guests of Manager D. A. Byers of the San Pedro branch this afternoon. They inspected the Submarine Base, Naval Training Station, Fort MacArthur, and enjoyed a picnic dinner at Point Fermin. Afterwards a trip was taken around the harbor by boat. The trip was arranged to show the employees of the bank the importance of the harbor and the branch bank here.

READS OWN OBITUARY.

[LOCAL CORRESPONDENCE.]

TULARE, Feb. 12.—When Private Benjamin Thompson returned home from army service last night he was much interested in his own obituary, which appeared in a local newspaper, and was no less surprised to learn that his father and mother, Mr. and Mrs. H. F. Thompson of South A street, were in Los Angeles to attend his funeral, following a telegram telling of his death in an army hospital.

The young wife of the returned soldier, who had just arranged with a local undertaker to have the body of her husband brought here for burial, was almost prostrated with joy when her husband appeared unannounced at their home.

STEAMER REDLANDS LAUNCHED AT HARBOR.

[LOCAL CORRESPONDENCE.]

LOS ANGELES HARBOR, Feb. 12.—The fine new steamer Redlands was launched this morning at the plant of the Chandler Shipbuilding Company on Mormon Island. The vessel was christened as it slid gracefully down the ways by Miss Lillian Rand of Los Angeles. Although the launching took place at 7:26 a.m., the height of the morning tide, there were a number of prominent society folks present, including Gen. Sherman, one of the stockholders in the company and a party of friends.

The Redlands is the fourth vessel launched at the Chandler plant. There are two more on the way the first of which will be launched in about sixty days.

Another launching will take place at the plant of the Los Angeles Shipbuilding and Dry Dock Company Sunday morning at 9:45, when the West Mingo will be christened by Mrs. Stoddard Jess, wife of the well-known Los Angeles banker.

At the Southwestern Shipbuilding Company plant the steamer West Caruth, the second vessel launched was ready today for her trial trip awaiting officials of the operating department of the Shipping Board from San Francisco. The next launching at the Southwestern will be the West Sequoia, on February 20.

SERGT. LUY VICTIM OF MACHINE GUN FIRE.

[LOCAL CORRESPONDENCE.]

SAN GABRIEL, Feb. 12.—Details of Sergt. Luy's death have been received by his mother, who resides here, from Lieut. Dyment of the American Red Cross in France:

"Sergt. Luy of the Three Hundred and Sixteenth Engineers, Co. A, and his company went over the top September 29. He was one of the first in his platoon to advance. He set an example of bravery and courage that not many could resist. While crossing a ridge out in the open, near Esclsfontaine, where the German machine guns had full sweep, Sergt. Luy was shot in the legs. He fell, but got up on his knees again, then was shot through the body. One of the sergeants who was with him said he merely said: 'Well, I guess they have got me.' The sergeant offered to stay, but Sergt. Luy, like a true soldier, said: 'No, don't bother about me; I am all right; go ahead.' He was found dead one hour and a half later. He is buried northeast and close to Esclsfontaine, France. He died a hero's death and his memory should be an inspiration of the highest order."

Sergt. Luy had been in action four days when killed.

DISCHARGE MORE MEN.

Detachment Leaves Kearny to Muster Out at Camp Grant.

[BY A. P. NIGHT WIRE.]

CAMP KEARNY (San Diego) Feb. 12.—Demobilization orders received here today direct Maj. E. L. Hubbard, assistant Chief of Staff of the Sixteenth Division, to entrain tomorrow with a detachment of 330 troops for Camp Grant, Ill. Various branches of the service are included in the detachment. The troops will be discharged at Camp Grant.

It was officially announced at the camp tonight that the strength of the command is as follows: Sixteenth Division, 2400 enlisted; Camp Kearny, 3700 enlisted; division and camp, 500 commissioned officers.

MRS. TODD CHOSEN.

[LOCAL CORRESPONDENCE.]

BAKERSFIELD, Feb. 12.—When the United States warship Bakersfield is christened, Mrs. W. O. Todd, head of the women's division, Kern County Liberty Loan Committee, will be the sponsor. This was determined upon at a meeting of the Liberty Loan Executive Committee held for that purpose and attended by W. E. Benz, Arthur S. Crites, J. Kelly Russell and Alfred Harrell.

By reason of her 254 per cent. record in the Fourth loan, the highest in the nation, Bakersfield won the honor of giving her name to a warship, and the State committee recently requested that a sponsor be named to officiate at the christening. The unanimous selection of Mrs. Todd followed.

WANT BIGGER APPROPRIATION.

Having four times turned down bids of California contractors for the erection of a new Federal building at Bakersfield because the bids were more than the appropriation of $135,000, the Bakersfield Chamber of Commerce has sent telegrams to Congressman Julius Kahn, Senator James D. Phelan, Senator Hiram Johnson and Congressman Denver S. Church, urging their support in securing an additional appropriation of $25,000 to complete the building and make it possible to have the construction work rushed this year.

Have you gassed or shell-shocked soldier friends? Send them to Arrowhead.—[Advertisement.

JURY VINDICATES CONSTABLE.

[LOCAL CORRESPONDENCE.]

VENICE, Feb. 12.—Constable Frank Barton, who was arrested by Harry J. Raymond, then Chief of Police of this city, on a charge of resisting an officer, was vindicated today by a jury in Justice Al McDonald's court after being out only five minutes. An early-morning fire on October 2 partially destroyed the building where Constable Barton kept his official papers. He tried to get into the office to save them, but was prevented by Raymond. An altercation followed, and it took three policemen to subdue the constable.

MIDDLE WEST NEWS IN BRIEF.

[EXCLUSIVE DISPATCH.]

KANSAS CITY, Feb. 12.—Mayor Cowgill today instructed the City Auditor not to issue any warrants to the City Controller's department or the City Treasurer's department until further notice. That is the latest move in the fight between the Mayor and the Council over the increase in salaries granted by that body to the two departments.

Members of the Athenaeum, representing 1000 subscribers, adopted a resolution protesting the proposed telephone merger.

Charles T. Neal, for many years prominent in the grain business here, will go to Europe in a few days to assist Hoover in distributing food supplies shipped from America.

CLEVELAND.

[EXCLUSIVE DISPATCH.]

CLEVELAND, Feb. 12. — Miss Mildred Grafton was a member of a troupe of Russian dancers who appeared at Keith's Hippodrome here. She left the troupe to serve as a waitress in a restaurant. She was getting to feel discouraged with Cleveland and the world in general when she received a letter today, which said: "Your uncle has died, leaving you $30,000."

It was announced today that Special Prosecutors Day and Wilkins, named by the State to conduct Cleveland's crime investigation, will represent the State in the trial of John Grogan, charged with murder, and who is at the bottom of the crime probe.

It was divulged today by State examiners that Deputy Sheriff "Dick" Stegkemper is short $9305, instead of $6000, the amount Sheriff Hanratty found in his examination of the Sheriff's books.

DES MOINES.

[EXCLUSIVE DISPATCH.]

DES MOINES, Feb. 12.—Discovery of a quantity of army goods in a vacant house in the city today will result in a widespread investigation of thefts of goods from Camp Dodge. With the demobilization of the Nineteenth Division thousands of dollars' worth of goods have been hurriedly stored in warehouses.

A bill was introduced in the House today to immediately commence work on public buildings to provide work for returned soldiers.

Rapid demobilization of returned units from overseas is in progress at Camp Dodge. One thousand men from the Three Hundred and Thirty-ninth Field Artillery arrived today.

ST. PAUL.

[EXCLUSIVE DISPATCH.]

ST. PAUL, Feb. 12.—Addressing one of the largest gatherings that has attended an open forum luncheon of the St. Paul Association, this afternoon former President Taft, who is here to participate in the northern congress of the League to Enforce Peace, asserted that the organization of a League of Nations is vital and essential if the purposes for which the world war was fought are to be achieved by the victors.

Archbishop Austin Dowling of St. Paul, successor to the late Archbishop Ireland, already has started the administration of the diocese of St. Paul.

Just a little hint of what a whippet tank can do was given today when the tank on exhibition bumped a delivery car, partly wrecked it and never even shivered.

MINNEAPOLIS.

[EXCLUSIVE DISPATCH.]

MINNEAPOLIS, Feb. 12.—Edmund D. Brooks, for twenty-five years a dealer in rare books in Minneapolis, died today at the age of 62. He was a frequent visitor to Europe and handled many of the rare items of literature.

Capt. Hugh H. Barber, who went to France as captain of Battery B, One Hundred and Fifty-first Field Artillery, formerly the First Minnesota, is at the Fort Snelling Hospital, recovering from wounds received in the fighting in the Champagne district. He was awarded the D.S.C. for bravery in action.

Lightless nights in Minneapolis were abolished last night in an effort to halt the crime wave which has been sweeping over the city lately.

Archie Coleman and Lieut.-Col. W. H. Donahue yesterday were nominated in the special primary election in the Eighth Ward to elect a successor to the late Senator Wallace, who died recently. Mr. Coleman got 1021 votes, Col. Donahue 845, William T. Dennis 716, and L. A. Lydiard, 418. The general election will be held Tuesday.

A permanent Minnesota Mayors' Association was formed here last night at the final session of mayors from nearly 100 cities, towns and villages in Minnesota. J. E. Meyers of Minneapolis, who called the meeting, was selected president. The next meeting will be held in St. Paul.

MILWAUKEE.

[EXCLUSIVE DISPATCH.]

MILWAUKEE, Feb. 12.—The electric railway fight over the purchase of the suburban system is still unsettled, for Judge Stevens at Madison today issued an order to the company, at the behest of the Milwaukee City Attorney, to show why the sale should not be forbidden.

Leo Smith has won the first round in his suit for $47,228 against the Crucible Steel Casting Company, for commissions on sales to the Four-Wheel-Drive Company. The jury found that he had a contract entitling him to commissions on all such sales.

Funeral services will be held Thursday for Mrs. Marion Clarke McMynn at the home of her son, Robert McMynn. She was a graduate in the first class in a Wisconsin high school, and her husband was in charge of the first free high school.

Sol Eckstein was re-elected president of the Druggists' Mutual Fire Insurance Company. A dividend of 50 per cent. was declared.

Miss Clara Kropp, Milwaukee, has received an award of $5000 against Dr. C. L. Treadwell, Kilbourn, in court at Portage, for breach of promise.

The State Senate today ratified the Assembly vote in favor of unlimited woman suffrage, and the Governor is expected to sign the bill.

Patrick Cudahy in an interview says prices will have to remain up on foodstuffs indefinitely, and that to cut wages of workingmen will not hasten a moment the return of prosperity.

ST. LOUIS NEWS.

[EXCLUSIVE DISPATCH.]

ST. LOUIS, Feb. 12.—C. F. Jackson, credit manager for the Famous and Barr stores, was the first witness called today by the defendants in the trial of the damage suit of Alexander P. MacAuley, millionaire Toronto mine owner, against the May Department Stores Company (Famous and Barr) and the Stix, Baer & Fuller Dry Goods Company, which MacAuley is seeking $750,000, alleging that the defendants caused his arrest as a forger.

A majority of the Board of Education, who last night voted to sustain Armand R. Miller, principal of McKinley High School, in his controversy with John W. Withers, superintendent of instruction, were in conference to consider whether Dr. Withers should be retained as superintendent.

Joseph W. Moon, 68, president of the Moon Motor Company, died from hardening of the arteries at his home last night. He had been ill for a year, and during the last month was in bed. He was also president of the Joseph W. Moon Buggy Company and vice-president of the Scheler Implement Company of Moline, Ill.

Robert H. Stockton, president of the Majestic (Range) Manufacturing Company, has made a gift of $100,000 to the National Benevolent Association of the Christian Church for the benefit of the Christian Orphans' Home here, it was announced today. The gift is in memory of his wife, Mrs. Bettie May Stockton.

City firemen in uniform in the past few days have visited business men in various parts of the city, and have asked them to sign prepared indorsements of Mayor Kiel, in his mill tax and franchise agreement with the United Railways Company, or to write letters of indorsement themselves.

A. C. McKibben, former member and secretary of the Highways Commission, told the joint legislative investigating committee today that C. F. Enright, bank commissioner under the Gardner administration, sent him word that if he did not restrain his efforts to oust A. W. Graham, chief engineer to the commission, McKibben would lose his own State job.

A $1,000,000 building to house government offices in St. Louis will be provided for in a bill that is soon to be submitted, members of the House Committee on Public Buildings assured Representative Dyer today. It would be at Fourth and Chestnut streets, where a site was purchased for $300,000 by the government in 1911.

St. Louis county annexation will be fought out Friday night, when the House Committee on County Boundaries will have a public hearing, at which representatives of the Million Population Club of St. Louis and others who favor or oppose the bill will be permitted to speak.

Among the many prenuptial affairs given for Miss Mary Bullen, whose marriage to Clifford Garrison will be an event February 26, was a bridge party given this afternoon by Miss Christine Woodrow of 28 Windemere place. Three tables were arranged for the game.

Names in today's official casualties list included: Wounded, severely, Claude W. Noe, 4660 Delmare boulevard, St. Louis.

The Blue Bird Choral Society, under the direction of Miss Marie T. Robin of 5926 Lindell boulevard, made its first public appearance at the concert given by the Washington club.

The first day's collection for the relief of Armenians and Syrians who need food brought contributions estimated at $50,000. The goal is $450,000, and the campaign is to continue seven days.

Central High School now is officially Roosevelt High School, by action last night of the Board of Education.

George Tuede of the Tuede & Probst Commission Company, 719 North Third street, today estimated that during the recent decline in egg prices a loss amounting to approximately $50,000 has been sustained by commission houses here. Eggs dropped in four days from 68 cents to 35 cents a dozen.

Isidor Bach, 89, retired merchant, died here today.

ASK LOWER RAILWAY RATES FOR ARIZONA.

[BY A. P. NIGHT WIRE.]

PHOENIX, Feb. 12.—"The exaction by the United States Railroad Administration of rates 33 per cent. higher in Arizona than are charged in other similar districts is unjust and unreasonable and unduly discriminatory against the people of Arizona."

This is the keynote of a memorial to Congress prepared by the State Corporation Commission for submission to the Legislature and made public here today.

The memorial concludes by urging that what it characterizes as "excessive passenger fares" be abated, and that Arizona be accorded rates on a par with those in effect in other intermountain States to the north.

German Heirs to Get Phoenix Estate.

[BY A. P. NIGHT WIRE.]

PHOENIX (Ariz.) Feb. 12.—Heirs in Germany are bequeathed his seventeen lots in the Phoenix residential district by the will of Dr. Richard Kunze, internationally-famous botanist, who died here recently. No value was placed on the property, but it is rated as high-grade realty.

A Home Made Gray Hair Remedy

Gray, streaked or faded hair can be immediately made black, brown or light brown, whichever shade you desire, by the use of the following remedy that you can make at home:

Merely get a box of Orlex powder at any drug store. It costs very little and no extras to buy. Dissolve it in 4 oz. of distilled or rain water and comb it through the hair. Directions for mixing and use come in each box.

You need not hesitate to use Orlex, as a $100 gold bond comes in each box guaranteeing the user that Orlex powder does not contain silver, lead, zinc, sulphur, mercury, aniline, coal-tar products or their derivatives.

It does not rub off, is not sticky or gummy and leaves the hair fluffy. It will make a gray-haired person look twenty years younger.

Diamond Jewelry of distinction

Discerning people turn just as naturally and logically to Nordlinger's for important diamond jewelry as they would look to a conservative banker for sound financial advice.

Our knowledge of precious gems covers half a century — and our present stock of exquisite jewels surpasses anything we have heretofore shown.

Our ability to buy for cash and our intimate knowledge of the markets enable us to obtain superb stones on the closest margins and to sell them on the same close basis.

1919 our 50th Anniversary.

J. Nordlinger & Sons

ESTABLISHED 1868

631-633 SOUTH BROADWAY

For the Treatment of Colds, Grip and Influenza

and to Fortify the System Against Colds, Grip and Influenza

Take

Laxative Bromo Quinine Tablets

which destroy germs, act as a Tonic and Laxative, and keep the system in condition to throw off attacks of Colds, Grip and Influenza.

Soon Relieve Feverish and Painful Headaches caused from Colds

LAXATIVE BROMO QUININE is the first and original Cold and Grip Tablet. It is used by every Civilized Nation and has a larger sale than all other Cold and Grip Remedies combined. It has stood the test for more than a Quarter of a Century.

Remember there is Only One

"Bromo Quinine"

Call for full name and look for the signature on box

Price 30 Cents

E. W. Grove

Elgin and Waltham BRACELET WATCHES

From $18 up.

MONTGOMERY BROS. Broadway at 4th Street

IF POSLAM CO... HELP YOUR SK... —DO LET IT

If Poslam holds any promise of satisfaction for you in helping to relieve and eradicate your stubborn skin trouble, to realize these benefits at once, however so welcome if you are long. There is no risk. Poslam is harmless; its work is known when successful. Soothes and brings quick improvement, much because it is highly antiseptic. Clears red, inflamed surfaces overnight.

Sold everywhere. For free sample write to Emergency Laboratories, 47th St., New York City.

Urge your skin to become brighter, healthier, by use of Poslam Soap, medicated with Poslam.

BEATS ANYTHING I'VE EVER SEEN

Finds Relief After Two Years.

Gains Fifteen Pounds Taking Tanlac.

Waitz Says He Has Felt Better.

"Not in years," said Peter Waitz, recently, "have I enjoyed better health or felt as well generally as I do since taking Tanlac."

Mr. Waitz lives in what is known as Old Tacoma, at 32nd and Lemon streets. He has been a resident of that city for nearly twenty years.

"Tanlac has certainly been a remarkable in my case," he continued, "for it has not only relieved me of my terrible suffering, but I have actually gained fifteen pounds in weight and have just finished my third bottle. I had been troubled with my stomach and kidneys for twenty years and was never able to find anything to do me any good. The pains in the small of my back and shoulders and in my legs and knee were awful. Sometimes I was in so much misery that I could not get around at all and would have to lay off from my work for a week or a time, or more. When the weather began to get warm last spring I got in such a bad fix that I could hardly stand it, and had to give up my work entirely and was compelled to turn my hands to a friend and farmer. I moved out of town and went into the woods, thinking I could get out in the open it might help me, but I continued to suffer the same. My stomach was all out of whack and I suffered agonies from indigestion. The gas would form on my stomach would get so bad that my chest and almost cut my breath. I had to stop eating coffee, quit eating many things I liked best, on account of the way they caused me. The pains in my back and hip got so bad at times that I could not straighten up if I stooped over, and my kidneys disturbed me so much at night that I couldn't get any sound sleep.

"Finally a friend of mine who works at the shipyards advised me to get Tanlac and as nothing I had ever done me any good, I decided to try it. I began taking this medicine. By the time I had finished my second bottle I hadn't an ache or a pain about me and, so, I can say Tanlac is the best thing I have ever run across in my whole twenty years. I haven't had a minute from my work at any time. My appetite is good, I thoroughly enjoy everything I eat, and nothing hurts me. My kidneys are now in fine shape and I can sleep the whole night through. I feel like I have taken a new lease on life, for I feel younger, stronger and better than I have in years."

Tanlac is sold in Los Angeles and Pasadena and San Diego by the Owl Drug Company under the direct supervision of a special Tanlac representative.—[Advertisement.

DRS. SHORES & SHORES
THE RELIABLE SPECIALISTS
MEN AND WOMEN
25 years of continuous successful specializing in Chronic Diseases, Skin Diseases, Blood Poison, Rectal Diseases, Kidney and Bladder Troubles, Stomach, Liver and Bowel Troubles, Nervousness, Rheumatism, Asthma and other Chronic Diseases of Men and Women. Piles, Fistula, Stricture, Varicocele, Hydrocele, Rupture, Eczema, Blood Poison, Syphilis, Gonorrhoea, Gleet, Nervousness, Lost Manhood, Impotency, Kidney, Bladder, Heart, Lungs, Stomach, Liver, Bowel and Skin Diseases. Consultation FREE. Examination and advice free. Medicines free to patients for one month. Office hours: 9 to 5; Sundays, 10 to 12.

DIABETES

All those suffering from Diabetes please send your address to us at once. Diabetic flour for bread, gems, muffins and pastry. Diabetic starch and sugar substitutes.

STARCHENE FOOD CO.

CURED OF KIDNEY TROUBLE

The Automobile Treasurer's Sheet of the Times.

IF POSLAM CAN HELP YOUR SKIN —DO LET IT

If Poslam holds any comfort, any satisfaction for you in being the means to relieve and eradicate eczema or any stubborn skin trouble, let it bring you these benefits at once. They will be ever so welcome if you have suffered long. There is no risk; Poslam cannot harm; its work is known to be successful. Soothes, stops itching, brings quick improvement. A little goes much because it is highly concentrated. Clears red, inflamed complexions over night.

Sold everywhere. For free sample write to Emergency Laboratories, 243 W. 47th St., New York City.

Urge your skin to become clearer, brighter, healthier, by use of Poslam Soap, medicated with Poslam.

BEATS ANYTHING I'VE EVER SEEN

Finds Relief After Twenty Years.

Gains Fifteen Pounds Taking Tanlac.

Waitz Says He Has Never Felt Better.

"Not in years," said Phillip Waitz, recently, "have I enjoyed better health or felt so well as I do since taking Tanlac."

Mr. Waitz lives in what is known as Old Tacoma, at 33rd and Lawrence streets. He has been a resident of that city for nearly twenty years.

"Tanlac has certainly been remarkable in my case," he continued, "for it has not only relieved my terrible suffering, but I have actually gained fifteen pounds in weight and have just finished my third bottle. I had been bothered with my stomach and kidneys for twenty years and was never able to find anything to do me any good. The pains in the small of my back and shoulders and in my left hip and knee were awful. Sometimes I was in so much misery that I couldn't get around at all and would have to lay off from my work for a week at a time, or more. When the weather began to get warm last summer I got in such a bad fix that I could hardly stand it, and had to give up my work entirely and was forced to turn my hands to a thing of... I moved out of town, into the woods, thinking if I was out in the open it might help me, but I continued to suffer just the same. My stomach was all out of whack and I suffered agony from indigestion. The gas which formed on my stomach would get up into my chest and almost cut off my breath. I had to stop drinking coffee, quit eating many things I like best, on account of the trouble they caused me. The pain in my back and hip got so bad at times I couldn't straighten up if I stooped over, and my kidneys disturbed me so much at night that I couldn't get sound sleep.

"Finally a friend of mine who works at the shipyards advised me to get Tanlac and as nothing else had ever done me any good, I began taking this medicine. By the time I had finished my second bottle I hadn't an ache or a pain about me, and, so, I can say Tanlac beats anything I have ever run across in twenty years. I haven't had to lose a minute from my work since that time. My appetite is great, I thoroughly enjoy everything I eat and nothing hurts me. My kidneys are now in fine shape and I can sleep the whole night through. I feel like I have taken a new lease on life, for I feel younger, stronger and better than I have in years."

Tanlac is sold in Los Angeles, Pasadena and San Diego by the ... Drug Company under the personal direction of a special Tanlac representative.—[Advertisement.]

DRS. SHORES & SHORES THE RELIABLE SPECIALISTS MEN AND WOMEN

25 years of continuous success specializing in Catarrh, Deafness, Ozena, Head Noises, Asthma, Hay Fever, Rheumatism, Bright's Disease, Diabetes, Insomnia, Piles, Goitre, Consumption, Epilepsy, Eczema and other Chronic Diseases, Nerves, Skin, Blood, Stomach, Heart, Lungs, Bladder, Kidneys, Liver, is Drs. Shores' Record. Do not invite permanent invalidism by neglect. But come and see how you can be cured or benefited. Consultation FREE. Low rates, up-to-date treatment, electricity, etc. ... free to patients. ... Bldg., 424 S. Spring St., Los Angeles. Hours: 9 to 5; Evenings, 7-8; Sundays 10-12.

ODORGON ILL-SMELLING SWOLLEN & SWEATY FEET

DIABETES

CURED OF KIDNEY TROUBLE ... WING HERB CO. ... (Signed) KATHERINE ...

The Automobile Treasure—The ... Sheet of the Sunday Times.

7 days free Storage

on all incoming and outgoing baggage—

—no storage to pay if you give up your apartments a few days before starting on your journey
—no storage to pay if you are unable to find satisfactory quarters for a few days after your arrival here.

We are the only local transfer company authorized to check baggage from home to street address in destination city.

No extra charge for this or many other exclusive, annoyance-saving features of our service.

Los Angeles Transfer Co.
Main Office 634 Wall St.
Phones-Main 249-10249
WE SELL SERVICE!

On Valentine's Day

PRESENT her with a dainty piece of silverware for her dressing table.

Wife or sweetheart will appreciate your thoughtfulness and this piece of silverware—jewel box, cologne bottle holder, powder box, or something else of serviceability, will be a constant reminder of your loving attention.

Brock & Co. display a wide variety of articles in silverware. Our salespeople gladly will assist you in making a pleasing selection.

Brock and Company
THE HOUSE OF PERFECT DIAMONDS
437 439 441 BROADWAY

Schools and Colleges.

URBAN Military Academy "The Military School With the Home Life." Edward C. Burnett, Head Master, 800 So. Alvarado St. Tel. 52647. Office hours, 10 to 12 a.m., 2 to 5 p.m. Other time by appointment.

...CAN SCHOOL Not only a school for drama, but a school for general culture. MUSIC, DANCING, DRAMA. In all their branches. Patronized by Oliver Morosco, John Cort and many others. ... Theater for Rent for Recitals and Amateur Theatricals.

"COLLEGE OF FINE ARTS" ... of Southern California. The Leading Art School of the West. The second term ... February 17th, Monday. Address W. L. Judson, 200 S. Ave. 66, Los Angeles.

CALIFORNIA MILITARY ACADEMY 4991 W. 18th St., Los Angeles, Cal. 13th Year. ... for young boys only. Personal training with firm, kindly discipline. ... of college and normal graduates. Large athletic field, fine gymnasium, ... In session all year. N. WM. BRICK, M.A., Principal.

... Military Academy A BIG SCHOOL FOR LITTLE BOYS ... of its class in America. Second term opens February 2. ... Send for catalog. R. F. D. No. 7, Box 950. Phone 74216.

Y.M.C.A. SCHOOLS Young Men Train for Business In thorough courses in Book-keeping, Accountancy, Law, Shorthand, Radio, Assaying, Chemistry, Telegraphy, Commercial Art, Auto Repairing, Vulcanizing, Welding, 40 other courses. Grade and High School. Write Y. M. C. A. SCHOOLS, 715 S. Hope St.

PLAN TO FINISH STATE HIGHWAY

Organizations Propose Bond Issue of $13,315,000.

Completion at This Time Seen as Economic Asset.

Southland Represented at Bay City Mass Meeting.

[BY A. P. NIGHT WIRE.]

SAN FRANCISCO, Feb. 12.—More than 250 delegates, representing civic, commercial, agricultural and other organizations and interests throughout California, at a mass meeting here today adopted resolutions urging the Legislature to put before the people the question of a bond issue for completion of the State highway "and desirable connecting links at the earliest possible date."

The delegates also appointed an executive committee in which will be centralized all further activities in connection with the campaign for completion of the State's roadway system. This committee will be representative of practically every county in California and will canvass the different counties to determine their individual highway requirements and the approximate cost of each road-building project.

During the meeting probable cost of the completion of the highways and proposed extensions was fixed tentatively at $13,315,000. Data submitted by county representatives, however, indicated a much larger sum might be required. The approximate figure will be submitted to the proper legislative committees after the delegates' executive committee has completed its investigations. The same procedure will be followed in giving consideration to proposed extensions and laterals to the State highway, it was announced.

The completion of the highway system, it was contended in the resolution, not only would be a big economic asset to the State, but also an important factor in reconstruction endeavors, particularly as it applied to meeting the problem of unemployment.

The Executive Committee includes: Senator M. B. Johnson, San Mateo, chairman of the Roads and Highways Committee of the Senate, chairman; Burton A. Towne, Lodi; Fred Baker, president of the Automobile Club of Southern California; H. R. Bassford, representing the California State Automobile Association; N. D. Darlington, chairman of the State Highway Commission; Miss Margaret McGovern, secretary of the Women's Highway Association of California; C. A. Cook, president of the Southern California Hotel Men's Association; John R. Barker, president of the Northern California Hotel Men's Association; Daniel Murphy, president of the State Federation of Labor; Michael Casey, vice-president of the Teamsters' International Union; James A. Harvey, Santa Cruz; Edward Fletcher, San Diego; John S. Mitchell, president of the California Development Board; B. D. Meek, Oroville; J. K. O'Brien, Smartsville; T. F. Fiehearty, Riverside; Henry Keller of the Automobile Club of Southern California; Jonathan Dodge, Los Angeles, representing the State Supervisors' Association; R. L. Reilly, San Bernardino; Adolph Marks, representing the San Diego Chamber of Commerce, and Ralph Hamlin, representing the Los Angeles Chamber of Commerce.

CANCEL $13,000,000 SHIPPING CONTRACTS.

[BY A. P. NIGHT WIRE.]

SAN FRANCISCO, Feb. 12.—Orders cancelling contracts for six ships intended to cost approximately $12,000,000 were received by a local shipbuilding plant today from the United States Shipping Board. The keels for the ships had not been laid. Three of the ships were to have been 10,000-ton oil tankers and the others 9400-ton freighters.

Shipping men generally expressed the belief that the cancellation is in conformity with a Federal policy to cut down its wartime shipbuilding programme.

"TIZ" FOR SORE, TIRED FEET—AH!

"Tiz" is grand for aching, swollen, tender, calloused feet or corns.

Ah! what relief. No more tired feet; no more burning feet; no more swollen, aching, tender, sweaty feet. No more soreness in corns, callouses, bunions.

No matter what ails your feet or what under the sun you've tried without getting relief, just use "Tiz." "Tiz" is the only remedy that draws out all the poisonous exudations which puff up the feet. "Tiz" cures your foot trouble so you'll never limp or draw up your face in pain. Your shoes won't seem tight and your feet will never, never hurt or get sore and swollen. Think of it, no more foot misery, no more agony from corns, callouses or bunions.

Get a 25-cent box at any drug store or department store and get instant relief. Wear smaller shoes. Just once try "Tiz." Get a whole year's foot comfort for only 25 cents. Think of it.

Schools and Colleges

LOS ANGELES BUSINESS COLLEGE
827 West Eighth at Hill St. Main 3356; 62196.

HOLLMAN Business College
Realty Board Bldg., 631 S. Spring St. F5823; Bdwy. 2566. Send for Catalog.

HOUSE OPPOSES ARMY INCREASE

Vigorous Debate Develops on Appropriation Bill.

Congressmen Would Hold Strength to 175,000 Men.

Wilson's Acceptance of Gift of King Protested.

[BY A. P. NIGHT WIRE.]

WASHINGTON, Feb. 12.—General opposition to a standing army in excess of 175,000 men as authorized in the National Defense Act three years ago was voiced in the House today during debate on the annual army appropriation bill, providing for a military force of 536,000 officers and men during the period of demobilization.

Chairman Dent of the Military Committee was questioned closely as to the future army, several members asking if the force provided in the bill was to be the permanent army strength.

The chairman explained it was not. There was general applause from both sides of the House when Representative McKenzie of Illinois, Republican, said the Military Committee favored a small army.

Mr. McKenzie said the proposal of the army General Staff for a permanent peace-time military establishment of 500,000 had been rejected by the committee and Representative Kahn of California, Republican, interrupted to say not a member of the committee favored the proposal.

NO PREDICTIONS.

Discussion in the House continued through the day with leaders offering no prediction as to when a vote would be taken on the measure, which carries $1,100,000,000 for the War Department during the fiscal year beginning next July 1.

Debate was not confined to the bill itself. There was criticism of the War Department, praise for Gen. Pershing and various American units which fought in France, discussion of Bolshevism and protest against President Wilson accepting a set of books as a birthday gift from King George of England.

Much of the discussion was given over to the National Guard. Representative McKenzie said that whatever the future military policy might be the National Guard should be retained and his declaration was applauded vigorously. Other members urging retention of the guard, praised the work of guard divisions during the war.

LONDON DEFENDS REDS.

Representative London of New York directed discussion to Bolshevism with the declaration that "every new thought or new idea is called Bolshevism," which he declared was "but a passing stage of revolution common only to Russia." He urged repeal of the espionage law, declaring Socialists had been unjustly imprisoned by its application to throttle free speech and free assemblage.

Representative Walsh of Massachusetts, Republican, declared Mr. London's interest in repeal of the espionage law might be with the view of "prejudicing the case of one of his colleagues," Representative-elect Berger of Milwaukee, whose utterances, Mr. Walsh declared, "were not toward uniting our people during the war or to aid its prosecution."

"We do not need the urging and teachings of Lenine or Trotzky or the New York Socialist and his associates in improving our government," added Mr. Walsh.

CRITICISES CASUALTY DELAY.

Republican Leader Mann criticised the delay in casualty reports, saying the Red Cross, although having information, was forbidden from giving it to soldiers' relatives, unless the War Department previously had announced it.

Charges by Representative Hersey of Maine, Republican, that regular army officers were unduly favored in France, resulting in demotion of many competent National Guard commanders, were answered by Representative Shallenberger of Nebraska, Democrat, who declared "politics was out of the army." Mr. Shallenberger, praising Gen. Pershing, declared "the United States was the only country in the war to pick an army head who stood the test" and added that Pershing was the first general to declare the German army could be beaten and that the Hindenburg line could be smashed.

Representative Ramseyer of Iowa, Republican, protested against the acceptance of a set of books by the President from King George, saying the action was unconstitutional because it had not been approved by Congress.

Suggestions that a law permitting men of the army to receive gifts from heads of foreign states covered the case because the President was Commander-in-Chief of the army, brought a statement from Representative Kahn that the law applied only to military decorations.

WILL CONTINUE TO DISCHARGE TROOPS.

[BY A. P. NIGHT WIRE.]

WASHINGTON, Feb. 12.—Col. J. R. McAndrews of the Army General Staff said tonight that his statement in New York Monday night regarding demobilization of the soldiers in service in the United States had been erroneously construed to mean that there would be no further discharge for several months of such soldiers.

"A gradual reduction will continue to be made in all units and utilities in the United States," said Col. McAndrews, "by discharge of men as rapidly as their services can be spared."

BAY CITY WELCOMES 105 WOUNDED SOLDIERS.

[BY A. P. NIGHT WIRE.]

SAN FRANCISCO, Feb. 12.—One hundred and five American soldiers wounded in action arrived here today to be mustered out. Most of them enlisted in this State. They represent every branch of the service, and three of them wear decorations for gallantry in action.

SAYS AMERICAN JEWS LEAD REDS

Methodist Mission Head Tells of Bolshevik Propaganda.

New York Yiddish Rush to Moscow, Senate is Told.

I.W.W. Movement Held Identical with Slav Dictators.

[BY A. P. NIGHT WIRE.]

WASHINGTON, Feb. 12.—The Bolshevik regime in Russia was described today by the Rev. G. A. Simons in testimony before the Senate committee investigating lawless agitation in the United States, as a minority military dictatorship supported by terrorism. Dr. Simons, who for many years has been head of the Methodist Episcopal church in Russia, said most of the Bolshevik leaders were Jews, many from the East Side of New York, and that they had set aside large sums for the spread of their doctrine in all countries of the world.

The I.W.W. movement in this country, which the committee has included in its general inquiry, was said by Simons to be identical with the Bolshevists system.

Bolshevik propaganda apparently is being carried on in the United States, Simons said, by means of speakers, pamphlets and articles in newspapers and magazines. He declared that John Reed and Albert Rhys Williams, American writers, had been closely affiliated with the Bolshevik government in Russia and that Williams had come to this country with a quantity of Bolshevik pamphlets. The witness said publishers of Bolshevik literature in the United States included the Rand School of Social Science in New York; Charles H. Kerr & Co., Chicago; the Socialist Literature Company, New York and Novy Mir, a Russian newspaper in New York.

SAYS REED IS RED.

Simons, whose headquarters were in Petrograd before he fled the country last October, told the committee that John Reed and his wife, Louise Bryant, were very close to the Bolshevik leaders in Petrograd and spent much time at their headquarters. Reed was described as "persona grata to the Bolshevik government so that they wanted to make him consul-general in New York."

"Was he regarded by Americans there as an American or a Bolsheviki?" questioned Senator King of Utah.

"A Bolsheviki," replied the witness. "There were a number of American Bolshevik sympathizers there. We referred to them as 'mush-headed muddleheads.'"

Albert Rhys Williams frequently participated in Bolshevik meetings, Simons said, and "was heart and soul with them, speaking in very tender terms of them."

LENINE'S AGENT.

Maj. E. Lowry Humes, who is directing the inquiry for the committee, inquired if it were not true that Williams came to this country as a representative of Lenine and Trotzky and was to organize a Russian information bureau in this country for the Russian government.

The witness said he understood Williams was to do that work.

Chairman Overman interrupted, inquiring:

"How about Raymond Robins?"

He referred to the head of the American Red Cross mission in Russia.

"He was supposed by the Bolsheviki to be the best American of them all," replied Dr. Simons.

Maj. Humes read into the record the text of an official order of the Lenine government, dated last December 13, 1917, appropriating 2,000,000 rubles for the spread of Bolshevik propaganda throughout the world.

"The struggle against the war and imperialism can lead to complete victory only if conducted on an international scale," said the order. "To this end the council of people's commissary orders the appropriation for the requirements of the revolutionary international movement to be put at the disposal of the foreign representatives of the commissiart of Foreign Affairs, 2,000,000 rubles."

JEWS HEAD REDS.

Simons said that almost from the beginning of the Bolshevik regime, the movement was led and agitated by apostate Jews, most of whom bore German names originally, but who later changed these to Russian names. He presented a list of Bolshevik leaders with their Russian assumed names and their original Jewish names. Scores of New York East Side Yiddish came to Petrograd shortly after the overthrow of the Kerensky government, the witness said, and he attributed much of the success of the Bolshevik movement to aid from the Lower East Side of New York.

Simons explained that he did not mean to cast reflections on Jews in general. He said the better classes hoped for the overthrow of the present regime and that many Jewish rabbis had thanked him for exposing the situation within the Bolshevik organization.

The witness declared not more than one fifth of the whole of Russia was represented in the Bolshevik movement, that 90 per cent. of the peasants and probably 75 per cent. of workmen were not in sympathy with the Lenine government, which he described as a dictatorship of the proletariat. Simons said in the prominent educational institutes in Petrograd, young girl students had been compelled to live in the same quarters with the Bolshevik Red Guards and that the practice was sanctioned by the Bolshevik leaders. At this point the committee went into executive session, at which Simons gave names of Americans suspected of being Bolshevik propagandists in the United States.

Mrs. Natalie Summers, widow of Madden Summers, American Consul-General at Moscow, will testify tomorrow. She is a native of Russia and came to the United States after the death of her husband several months ago.

265 FROM AMERICA.

Simons said he now was having investigated a report coming to him on apparently good authority that the governing committee of the northern commune in Petrograd in December, 1918, contained only sixteen true Russians, 265 persons from New York and one American negro calling himself Professor Gordon.

Simons said he frequently visited the Rand School of Social Science in New York to buy its literature, which he described as "some of the most seditious stuff I have ever found."

He added that nineteen out of twenty persons at this school were Jews.

The witness told the committee that Bolshevist agitators persistently followed him when he delivered lectures in Russia and frequently distributed at the door pamphlets entitled "Seventy-six questions and answers" on Bolshevism in Russia, written by Albert Rhys Williams, one of the speakers at a recent meeting in Washington, which prompted the Senate committee's new inquiry. A paragraph on religion of the Bolshevist system in this booklet was described by Simons as "an interesting fairy tale."

FORMER NEGRO PUGILIST.

Questioned about the American negro in Bolshevist councils called Professor Gordon, Simons said in the United States he had been a pugilist and in Petrograd a doorkeeper at the American embassy. Later he assumed the title of Professor of physical culture and boxing. At one time Simons said the negro wanted to marry "a Russian lady" and asked him to perform the ceremony.

"Most real Bolshevists have hatred for England and the allies and affection for Germany," he added, "although many displayed a tendency to maintain friendly relations with the United States."

When questioned about Albert Rhys Williams, Dr. Simons said in Petrograd Williams helped the soviets and "embarrassed our consulate and embassy."

ANNOUNCEMENT

Our clients and the general public are informed of the return to Los Angeles of our Mr. F. W. Mohan. For several months past Mr. Mohan has been engaged in "Patriotic War Work," directing investigations in the interests of our Government. Henceforth all matters entrusted to our office will receive the close personal attention of Mr. Mohan.

Mohan Detective Agency
Suite 311-12 Equitable Bank Bldg.
DAY PHONE 66582. NIGHT PHONE—EAST 2712.
Reliable Correspondents Throughout United States and Canada.
"Select your Detective same as you would your Physician or Lawyer."

CLASSIFIED INDEX

	Page
ONE-TIME NOTICES	7
LOST, FOUND, STRAYED, STOLEN	7
SPECIAL NOTICES—Miscellaneous	7
PERSONALS—Business	7
BUSINESS ANNOUNCEMENTS—Miscellaneous	7-8
EDUCATIONAL	8
WANTED—Help, Male	8
WANTED—Help, Female	8
WANTED—Help, Male and Female	8
WANTED—Agents and Canvassers	8
EMPLOYMENT AGENCIES	8
WANTED—Situations, Male	8
WANTED—Situations, Female	8
WANTED—Situations, Male and Female	8
WANTED—To Rent	8
TO LET—Rooms	8-9
TO LET—Flats	9
TO LET—Apartments	9
TO LET—Houses	9
TO LET—Stores, Offices, Etc.	9
FURNITURE	9
MUSICAL INSTRUMENTS	9
MACHINERY	9
FOR SALE—Miscellaneous	9
WANTED—Miscellaneous	9
SWAPS—All Sorts	9
AUTOMOBILES—Miscellaneous	9-10
HORSES, MULES, CATTLE, ETC.	10
POULTRY, PET STOCK, SUPPLIES	10
HOUSES—For Sale	10
HOLLYWOOD—Miscellaneous	10
PASADENA—Miscellaneous	10
CITY LOTS—For Sale	10
APARTMENT, FLAT PROPERTY	10
BUSINESS PROPERTY	10
INCOME PROPERTY	10
SUBURBAN PROPERTY	10-11
BEACH PROPERTY	11
HARBOR PROPERTY	11
COUNTRY PROPERTY	11
EASTERN AND NORTHERN PROPERTY	11
ORANGE, LEMON, WALNUT GROVES	11
POULTRY RANCHES	11
REAL ESTATE—Miscellaneous	11
WANTED—Real Estate	11
FOR EXCHANGE—Real Estate	11
MONEY TO LOAN	11
MONEY WANTED	11
MORTGAGES, TRUST DEEDS	11
STOCKS, BONDS, SECURITIES	11
HOTELS, ROOMING-HOUSES	11
APARTMENT-HOUSE BUSINESSES	11
BUSINESS INVESTMENTS	11
BUSINESS CHANCES	11
PARTNERS WANTED	11
BUSINESS CHANCES WANTED	11
LEGAL NOTICES	11

Classified Liners.

CLASSIFIED RATES.

Minimum space, 2 lines, or 12 words.
No transaction of less than 25 cents daily or 40 cents Sunday.
Ten cents a line each insertion daily.
Fifteen cents a line each insertion Sunday.
EXCEPTIONS—A rate of 15 cents a line daily and 20 cents a line Sunday applies to advertisements under the headings of "Society Meetings," "Personals," "Special Notices," "Stocks and Bonds," "Street Improvement Bonds," "Money to Loan, Salaries, Chattels and Automobiles," "Money to Loan, Diamonds and Jewelry," "Medical," "Sanatoriums" and "Baths and Massage."
Minimum charge applies to each single and non-consecutive insertion. Count five average words for the first line, and seven average words for each additional line in advertisements not indented, lined up or capitalized.
The Times will not be responsible for more than one incorrect insertion of any advertisement ordered for more than one time. The inadvertent omission of advertising will be rectified only by the cancellation of the charge made for the service ordered. Adjustments for errors will be made in accordance with published rules and regulations. No adjustments for errors will be made for advertising items not affected by an error, or errors which may occur in other items in the same advertisement. The Times will not be responsible for errors of any kind in telephoned advertisements. The right is reserved to classify all advertisements under appropriate headings, and to reject objectionable advertising.

"WANT AD" SUPREMACY.

The Times regularly prints practically all of the "Want Ads" published in all of the other Los Angeles newspapers in addition to thousands of exclusive ads not printed in any other newspaper.

In all classifications—Help Wanted, Situations Wanted, To Let, Automobiles, Real Estate, Business Chances—TIMES LEADERSHIP IS UNQUESTIONED.

By using THE TIMES ALONE, classified advertisers can cover Los Angeles and Southern California at one cost.

ONE-TIME NOTICES—
Of Special Interest.

[Under the following headings the most timely and effective announcements of their respective kinds are regularly printed.]

DOCTOR FOR MEN—SPECIALTY 20 YEARS. New methods. Permanent results. Examinations free. 210 Douglas Bldg., 3d and Spring.

DOES ANY ONE OWE YOU MONEY? Cash paid for bad accounts, notes. COMMERCIAL RELIANCE ASSOCIATION, 502 Haas Bldg.

LOST, FOUND, STRAYED—
And Stolen.

LOST—LOST—LOST—LOST—
DIAMOND BOWKNOT PIN.
PLATINUM SETTING, LOST TUESDAY EVENING, GENEROUS REWARD, RETURN CASHIER MARYLAND HOTEL, PASADENA.

LOST—OR STOLEN—$100 REWARD. FEB. 4 from 107 Champion Drive, Alhambra, package with 1 ring, 3 diamonds, 1 1-4 carats each; 1 ring, 1 diamond, 1¾ carats; 1 pendant, 37 diamonds and 20 pearls; gold band bracelet, 6 diamonds; $5 in currency. Reward paid, no questions asked. Phone 13792, A. C. BARD.

LOST—TRAVELING BAG, LIBERAL REWARD for return of black traveling bag, left on running board of auto at Santa Fe Station, Wednesday morning at 8:30. Address M. M. MICHAEL, 501 Wesley Roberts Bldg., care Winstead Bros., Kodak finishers.

STRAYED—FROM 1907 RODNEY DRIVE, EAST Hollywood, Wednesday morning. Fawn colored Chihuahua male dog, ... [illegible] ... Suitable reward. Phone WILSHIRE 4608.

LOST—TUESDAY, BETWEEN WHITTIER AND Los Angeles, via Turnbull Canyon, and Valley boulevard, Persian silk bag containing linen centerpiece and fancy work. Reward. Communicate DAVID GRANT, 520 E. Philadelphia st., Whittier.

LOST—BETWEEN SEVENTH AND PICO ST., ON Figueroa, pocketbook containing money, key to a Paige car, and a diamond ring. Reward of $25 for return of ring. Phone W. E. BARNES 60342.

LOST — LADY'S BLACK CLOTH HANDBAG, green lining, containing small amount of money and gilt brooch, property of poor woman. Finder please return to 234 SANTA FE AVE., Huntington Park, or Phone South 4749-J.

LOST—REAR AUTO LIGHT AND LICENSE plate, No. 251722, on road between Victorville and Palmdale. Finder please notify W. H. RICE, San Fernando, Cal. R. 1. Reward.

LOST—ON FEB. 11, A DIAMOND RING, ½ carat and with high Tiffany setting. Will finder please write to J, box 285, TIMES OFFICE, and receive liberal reward?

LOST—PARTY WHO FOUND TAUPE FOX CAPE made of 2 skins, return to 1827 MAGNOLIA or Phone 556559 and receive reward. No questions asked.

LOST—TOPANGA CANYON ROAD, NEAR Ventura Blvd., small white dog with few black spots, license No. 628. Owner will pay reward. J. W. LAYCOCK, 511½ S. Figueroa.

LOST — MONDAY AFTERNOON, IN BUSINESS district bill book, containing registered stock certificate, Liberty Bonds and R. R. ticket. Reward. A. K. Address J, box 194, TIMES OFFICE.

LOST—SUNDAY ON ROAD FROM SATICOY TO Santa Susana, black beaded bag, containing money. Kindly return to 235 SECOND ST., Oxnard, Cal., and receive reward.

LOST—LADY'S GOLD WALTHAM WATCH, WITH monogram F. I. K., dated April 26, 1883, inside. Reward. MRS. DOUGLAS, Carlton Apts., Santa Monica, Cal.

LOST—FEB. 11, DOWNTOWN; SMALL BAG CONtaining five brooches. Return to 1644 GOLDEN GATE AVE. Reward.

LOST—BETWEEN LOS ANGELES AND WHITtier, three bars of iron. Reward. 20007, 80-1421.

LOST — SOLDIER'S PACKAGE ON WILSHIRE blvd., opposite Sunset Park. Finder please phone 71275. F. M. RUNKLE, 2982 W. Pico.

FOUND — SUNBURST; OWNER MUST PROVE property and pay expenses. GRAY, 236 N. EASTLAKE AVE.

LOST—ON TUESDAY, FEB. 11, CHINESE CHOW puppy, light tan. Kindly phone WEST 748. Reward.

LOST—BETWEEN MAIN AND HOOVER, ON 31ST, 2 fumed oak chairs, one walnut rocker. Kindly notify BARKER BROS. WAREHOUSE.

LOST—IN PASADENA, FEB. 5, SCARF PIN, 2 whole pearls, 2 small diamonds. Reward. Phone 56246.

LOST—SMALL SILVER FOUNTAIN PEN, MONeta ave. car, Tuesday night. Reward. HILDA CARLSON, 220 E. 27th st.

LOST—1 BRINDLE AND BLACK SPOTTED BULL female puppy, 3 months old. Reward if returned to 1311 CONNECTICUT.

LOST—GOLD WRIST WATCH, BETWEEN LOVElace ave. and Huntington Park. Waltham works. 26560.

LOST—AIREDALE DOG, JERRY, LICENSE 9774. OWNER, 935 S. Mariposa. 567559. Reward.

LOST — WALTHAM 17 JEWEL GOLD WRIST watch, Monday morning. Reward. MAIN 616.

LOST—HANDBAG CONTAINING FAMILY JEWels. Reward. MR. CRIBB, 2907 Central. 20718.

LOST—MAXWELL TIRE, TUBE AND FRAME. Return 539 S. RAYMOND, Pasadena. Reward.

SPECIAL NOTICES—
Miscellaneous.

WOMEN'S DISEASES, ALL TROUBLES, SPECIAList. 403 DELTA BLDG., 426 S. Spring st.

SPECIAL NOTICES—
Miscellaneous.

ROOFING—

WEAVER ROOFING,
MISSION RED ROOFING,
ARCTIC ASBESTOS ROOFING,
Sold by all first-class dealers.
MADE IN LOS ANGELES BY THE
WEAVER ROOF AND MFG. CO.
Bdwy. 784. 339-341 E. second st. F2869.
SEND FOR FREE SAMPLES.
CALL REPAIR DEPARTMENT for roof repairing and recovering old roofs of any kind.

Baths and Massage.

BATHS, CABINET SWEATS, MASSAGE, SWEDISH movements, all treatments; efficient operators. 223 UNION LEAGUE BLDG., second and Hill. Open evenings.

RUTH ROLLINS, MASSAGE, CABINET SWEATS, operators both sexes. 309 WRIGHT & CALLENDER BLDG., 4th and Hill. Open Sunday.

NEWLY EQUIPPED BATH AND MASSAGE PARlor, attend to both sexes. 401 INTERNATIONAL BANK BLDG., Temple & Spring, 10 a.m. to 6 p.m.

MRS. GRAY AND MRS. HALL, MASSAGE, ELECtric sweats, baths; masseur and masseuse; hours 10 to 7. Open Sundays. 208 W. 7TH.

IRENE THORP, BATHS AND MAS. ATT. BOTH sexes. 315 Severance Bldg. 6th-Main. Open Sun.

MAY BURNS, MASSAGE, CABINET SWEATS, operators, both sexes. 237½ S. HILL. 10 to 7.

LILLIAN STANLEY AND JEAN, ATTENDANTS both sexes. 247 S. BROADWAY. Open Sun.

MAY SEDGWICK, BATH, MASSAGE, 220 S. BROADWAY, room 218. Masseuse, masseur.

MASSAGE, 403 GROSSE BLDG., 6TH & SPRING. Atts. both sexes. Open Sundays. ADA EVANS.

DELTA LADIES' BATH, 610 DELTA BLDG., 426 S. Spring. Open evenings. Phone Bdwy. 4068.

SWEDISH MASSAGE, BATHS, SWEATS, OIL RUBS, graduate masseuse, masseur. 930 W. 7TH.

MISS G. ALLEN, SHAMPOOING, MASSEUR AND masseuse. 217 HENNE BLDG., 122 W. 3rd st.

Medical.

DR. H. SILVERMAN,
PRACTICE LIMITED TO URINARY, SKIN AND BLOOD DISEASES.
Consultation free. Office hours 10-12, 2-5; evenings 7-8. Sundays 10-12. Room 523 VAN NUYS BLDG. 63445.

CHIROPRACTIC CLINIC, LOS ANGELES CHIROPRACTIC COLLEGE, Dr. Cale, Pres., 941 S. Hill. A5605.

30-DAY TRIAL TREATMENT FOR TUBERCULOsis, many restored to health. ATCOCK MED. DEPT., 248 S. Hill st., Los Angeles, Cal.

CHIROPRACTIC CLINIC, ELECTRIC COLLEGE OF CHIROPRACTIC, 321 S. Hill st.

PYORRHEA CURED. NO CHARGE FOR FIRST TREATMENT. PHONE 39068.

Sanatoriums.

PORTER SANITARIUM, INC.
P. O. box 363, LONG BEACH.
MILK DIET AND REST CURE. 51124.

PERSONALS—
Business.

PERSONAL—PEERLESS PALMER,
CELEBRATED PSYCHIC,
GIVES READINGS DAILY.
He is worthy of your confidence.
Tells exactly what you wish to know.
Satisfaction guaranteed or no fee accepted.
$1.00—Low fee this week—$1.00.
GEO. PALMER,
614 S. Hope st.
Hours 10 to 6; Sunday, 12 to 2.

PERSONAL — AMERICAN HOME-MADE BEER. NOT A NEAR-BEER NOR A SUBSTITUTE, BUT A GENUINE BEER, MADE IN THE HOME. SIMPLE, EASY TO MAKE. GET THE RECIPE BY AMERICA'S FOREMOST BREWMASTER. SEND 10 CENTS FOR MAILING. E. J. WESTON, 206½ E. NINTH ST., LOS ANGELES. DEPT. 1.

PERSONAL—MAN WHO PICKED UP PACKAGE of diamond jewelry and money at 107 Champion Drive, Alhambra, Feb. 4, about 6 o'clock, will return same to A. C. BARD, 300 Citizens National Bank Bldg., receive $100 reward. 13792.

PERSONAL—
MADAME ADAIR,
Psychic readings daily and Sunday. Fees $1 and $2. 1918 S. GRAND. Hours 10 to 8.

PERSONAL—LADIES, ASK YOUR DRUGGIST FOR Chichesters Pills, the Diamond Brand, for years known as the best, safest, always reliable. Take no other. Chichester Diamond Brand Pills are sold everywhere.

PERSONAL—WHAT IS GOOD HEALTH WORTH to you? I furnish the mineral, no health, no charges. LANG'S MINERAL WONDER, Box 444, Pasadena, Cal.

PERSONAL — REFINED LADY WISHES PRIvate person owning Cadillac, to give her lessons in driving. MRS. A. L. Y., Room 425, Hotel Alexandria.

PERSONAL — ALL PERSONS HAVING LEFT watches or jewelry with J. W. Elden, jeweler, now deceased, please call for same before February 15. N. M. ELDRED.

PERSONAL—PROF. ALTHOUSE, NOTED ASTROLoger and palmist, 32 years in Los Angeles. Largest practice, highest grade of work. High-class patronage solicited. 621 S. BROADWAY.

PERSONAL—THE FINEST CHOP SUEY IN THE city will be served at noon today in the Y.W.C.A. CAFETERIA, 325 S. Hill st. Bring your tourist friends.

PERSONAL—LEAVING FOR SAN FRANCISCO Friday morning, can take two more passengers, Buick 6. Phone PICO 1052. Room 619.

PERSONAL — WANTED, A TINY BABY FOR adoption. Good home. Address D, box 560, TIMES BRANCH OFFICE.

PERSONAL—LADIES, TURKISH BATHS, SWEDISH massage, rest rooms. 609 S. FIGUEROA. 14961.

BUSINESS ANNOUNCEMENTS—
Miscellaneous.

WANTED—STENOGRAPHERS, SCHOOL TEACHers, clerks, correspondents, employed but seeking greater opportunities in attractive correspondence work. To secure interview state education, present position, telephone number. All information confidential. All conferences arranged by telephone appointment. Address J, box 55, TIMES OFFICE.

L. A. SERVICE CO. FURNISHES EXPERT drivers for private cars; also machines with drivers. General repairing done. We serve promptly and well. BROADWAY 738.

GOLFERS — RESIDENT, TOURIST, LADIES OR gentlemen, for particulars regarding finest course and most desirable and reasonable club membership, write E, box 7, TIMES OFFICE.

500 LETTERS MULTIGRAPHED $1.00
500 well-printed business cards $1.00
Other printing in proportion.
REED, 626 San Fernando Bldg. Main 2118.

GERRIE GAIL, 609 TITLE GUARANTEE BLDG., exclusive apparel for the baby. Little boy, little girl and misses.

EXCHANGES, LANDS, LIVE STOCK, MINES, secured notes, Liberty Bonds and receipts bought. J. N. PORTER, 410 Kerckhoff Bldg. 65441.

PIANOS TUNED, EXPERT REPAIRING, REBUILDing; all work guaranteed. PLATT MUSIC CO., next Orpheum Theater. Phone 10168.

RAZOR BLADES RESHARPENED, DOUBLE, 40c doz.; single-edged, 30c. Razors honed, 25c. KENNEDGE CO. 120½ E. Fifth st.

GILLETTE AND OTHER SAFETY BLADES sharpened. It pays to come or send to the best shop. C. K. BERG, 604½ S. Spring.

MANUSCRIPTS EDITED, TYPED, CRITICISED, marketed; Courses in short story and photoplay writing, by M. M. DALEY, Majestic Theater.

75C—SPECIAL—75C.
Suits Cleaned and Pressed. Called for and Del.
75C—REX DYE WORKS, 21627—75C.

HAVE YOU HAD THE "FLU" AND FIND YOUR hair coming out? Free sample bottle Sage Shampoo. Coronado's Hair Parlor, 616½ S. Bdwy.

$1.00 WILL REPAIR ANY WATCH, NO MATTER how broken, guaranteed 1 year. Lost parts extra. LIPSON JEWELRY CO., 123 S. Broadway.

TYPEWRITING, 5 CENTS A PAGE. STENOGRApher. 532 CHAMBER COMMERCE BLDG. Bdwy. 798.

WATCHES CLEANED, 50C; MAINSPRINGS, 50C. Guaranteed 3 years. ROBBINS, 607 S. Spring.

BUSINESS LETTERS TYPEWRITTEN, 10C PAGE. Stenographers, 706 Ferguson Bldg., 3rd and Hill.

BUSINESS MAIL ADDRESS, $1.00 PER MONTH. 705 FERGUSON BLDG., Third and Hill.

FERTILIZER FOR LAWNS AND FLOWERS. GEO. SCHORNICK, 121 S. Hicks. 41532.

LOS ANGELES CAN CO., 306-312 N. AVENUE 21. PHONE 10689, EAST 290.

SIGNS THAT PAY. FRANK SMITH, 404 S. SAN PEDRO ST. MAIN 2118.

500 CARDS, $1; ALL PRINTING LOW PRICES. REMS, 227 Mercantile pl. (Florentine stairway.)

TYPEWRITING, 10C PAGE. PROMPT SERVICE. Room 509, 215 S. BROADWAY.

Furs.

FURS OF ALL KINDS REMODELED AND RECUT, old coats made up into up-to-date coatees at reasonable prices; old furs made like new; furs opened, relined from $5 up. Highest cash prices for raw fur skins. Mail orders solicited. JOHN KLEIN, corner 8th and Broadway. Phone 10622.

DURING FEBRUARY ALL REMODELING AND REPAIRING WILL BE DONE AT ONE-THIRD DISCOUNT. JOHN KLEIN, FURRIER, CORNER 8TH AND BROADWAY.

FURS REMODELED, RAW FURS BOUGHT, HIGHest prices. M. BURGER, 848 S. Bdwy. A6043.

FURS — WE SELL FOR LESS. JOHN KLEIN, corner 8th and Broadway. 10622.

Cesspool Cleaners.

ACME CESSPOOL CO.,
Wil. 3158. Cleaning and contracting. 599668.

CALIFORNIA CESSPOOL CLEANING CO. WIL. 1512. UNDERGROUND DRAINING. 599107.

Contractors and Builders.

WILL FINANCE YOUR BUILDING. DRAW PLANS free; building here 7 years. JAS. S. BOHANAN, 232 Union Oil Bldg. Main 850; 11285.

Roofing—New and Old.

ALL KINDS ROOFS REPAIRED, PAINTED OR asphalted. Also roof paints for sale. BURKHART ROOFING CO., 1330 S. Los Angeles st. Phone Pico 2057.

FOR OLD ROOF PARROID ROOF PROCESS. Roofs renewed, made new; city or country. PFAFFENBARGER, 734½ S. Hill. Ph. 63515.

ROOFS REPAIRED, PAINTED ASPHALTED. SCOTT, the Roofer, 1702 S. Main. South 48.

Attorneys and Counselors.

LAW OFFICE, ALL LEGAL MATTERS. ADVICE free. 304 S. BROADWAY, room 404. 15130.

COMPETENT LEGAL ADVICE, GENERAL PRACtice. 337 MER. NAT. BANK BLDG.

ALL LEGAL MATTERS, CONSULTATION FREE. W. A. JENKINS, 910 Marsh-Strong, 9th-Spring.

Insurance.

SEE ME FOR FIRE, LIABILITY, BURGLARY, automobile, insurance. THOS. A. WATT, 4636 S. Bdwy. M. 4731. Notary Public, Licensed broker.

Classified Liners.

BUSINESS ANNOUNCEMENTS—
Miscellaneous.

Patents and Patent Attorneys.

FOR THE PURPOSE OF RESTRICTING OUR practice within such limits as will allow us to give each case our personal attention, we have been obliged to make an advance over our previous published charges for soliciting patents. GRAHAM & HARRIS, Patent Solicitors, Higgins Bldg., 2nd and Main sts.

HAZARD & MILLER, PIONEER PATENT Agency, established 40 years in Los Angeles. Library contains record of all United States patents, examine without charge and avoid applying for something already patented. Miller 8 years examiner in U. S. Patent Office. Hazard's book on Patents free. 506 CENTRAL BLDG.

WESTALL AND WALLACE—JOSEPH F. WESTALL, 12 years' experience in [illegible] of patents and trademarks. ERNEST L. WALLACE, 10 years' experience as examiner and in practice before U. S. Patent Office. Prompt personal attention. 516 TRUST & SAVINGS BLDG., 6TH AND SPRING STS. PHONE [illegible].

BECOME AN INVENTOR AND MAKE MONEY. Patents obtained, $45; advice free. MARTELL, [illegible] Temple st., opposite Courthouse.

Manicuring, Chiropody, Facial and Scalp Treatments, Hair Dressing.

[illegible] SOUTH BROADWAY, ROOM 612. FACIAL massage, manicuring and scalp treatments. Hours 10 a.m. to 6 p.m. Open Sundays.

I GUARANTEE SATISFACTORY SCALP, FACIAL treatments, violet ray and vibratory. [illegible]

ELECTRIC FACIAL, SCALP TREATMENTS, MANICURING. [illegible] HILL ST. Office 204.

VIRGINIA MILLS AND OLIVE CLARK—SCALP treatments. 307 S. BROADWAY. Room 217.

[illegible] JOHNSON, FACIAL AND SCALP TREATMENTS. 430 S. BROADWAY, Room 612.

SEÑORITA J. MENDEZ, FIRST-CLASS MANICURING, facial and scalp. 321½ W. 4TH ST.

MANICURING, FACIAL AND SCALP MASSAGE. [illegible] S. SPRING ST., Room 203.

[illegible] ELECTRICAL, FACIAL SWEATS, shampooing, massage. 324 W. 11TH ST.

MANICURING AND SCALP TREATMENTS. Room 327 [illegible] BLDG., 124 W. [illegible] st.

[illegible] VIRGINIA GRAFTON, SCALP TREATMENT, facial massage, manicuring. 271 E. 12TH ST.

LILLIAN BURTON AND MISS LA VERNE, MANICURING. FERGUSON BLDG. 3d-Hill, office 203.

FACIAL MASSAGE, 321½ W. 5TH, HOTEL CLARENDON. MISS BROWN, room 37. Open Sundays.

CHICAGO TOILET PARLORS, 315 S. BROADWAY, [illegible]. Hours 10-6. Open Sundays.

EDUCATIONAL—
Miscellaneous.

LEARN CARTOONING AT HOME—COMPLETE method in one volume. Full instructions, nearly [illegible] cartoons, easy and comprehensive system, quickly learned. Great demand by publications paying big prices. Complete course, price $1, or full information and set of cartoons 25c. CARTOON PUB. CO., Johnson Bldg., Los Angeles.

WANTED—TO SELL SIX MONTHS SCHOLARSHIP on Sawyer Business School. Phone [illegible] if interested.

YOUNG LADY WILL TUTOR PRIVATE PUPILS of elementary grades, will go to homes. Address E, box 581, TIMES BRANCH OFFICE.

Musical and Dramatic.

PIANO TEACHER WISHES PUPILS AS BEGINNERS, 50c half hour, 75c one hour. MAIN [illegible], Apt. 305.

Professions and Languages.

INSTRUCTION — ENGLISH, FRENCH, SPANISH, Italian, Berlitz method; taught by PIETRO [illegible], at 626 S. Westlake ave. Quick method, clear diction. Phone morning or evening. Take small evening classes. Phone 51030.

SEÑOR MARTINEZ, NATIVE EXPERIENCED Spanish teacher, desires pupils. Home [illegible] W. SECOND ST.

COURSES IN LANGUAGES AND ENGLISH BACKward school pupils coached. Day and evening classes. STEPHENS, 717 Majestic Theater.

FRENCH TEACHER WISHES PUPILS DESIRING to study French. 350 S. FIGUEROA. Apt. 305.

WANTED—HELP—
Male.

Miscellaneous.

WANTED—

MURRAY & READY,
Leading Employment and Labor Agents,
110 E. 2nd st.

Auto mechanic, bench, steady...$110 mo. to start
Auto mechanic, country ...$5 day, fd.
[illegible] man, Berlin machine, Ariz....good wages
[illegible] machine man, Ariz....good wages
[illegible], country shop ...$4 day
[illegible] ...$4.65 day
Car carpenters, railroad ...[illegible] hr.
Boiler maker, railroad ...[illegible] hr.
[illegible] railroad machinists, steady ...[illegible] hr.
Machine miner, Calif. ...$4 day, bonus
Barber, Arizona, young man ...$25 wk.
[illegible] butcher ...$50-$60 mo., fd.
Married rancher ...$75 mo., house
Ranch foreman, beets ...$80 mo., fd.
[illegible] ...$3 day
We Lead—Others Follow.

WANTED—HOTEL CLERK, PART DAY, PART night work. Must have A1 references; exceptionally good future, start $65.

LOS ANGELES COMMERCIAL SERVICE, (Agency,) 322 Homer Laughlin Bldg., [illegible] 315 S. Broadway. Bdwy. 7970.

WANTED—TUCKER'S HOTEL, RESTAURANT Employment Agency, 211½ W. 2nd st. Pastry baker, Arizona, $30; 2 kitchen men, Arizona, [illegible] week; pastry baker, $28; second baker, Arizona, [illegible] week and 2 meals; cooks, waiters, porters, housemen, janitors, dishwashers, call [illegible].

WANTED—SALESMAN FOR BUILDING CONCERN (high-class residences.) None considered but those who are A1 in every way, and able to close with the best people. Will pay about $150 to real money and commission. F. S. BEAVIS, Agency for "EVERYTHING HUMAN FOR THE OFFICE," Investment Bldg.

WANTED—GOOD MAN WITH FORD (discharged soldier preferred) to work on attractive home proposition, guaranteed salary and commission. Apply after 9 a.m., 787 TOWNE AVE. Ask for Blomberg.

WANTED — YOUNG MAN WITH WHEEL OR motorcycle for collecting, no selling or soliciting. Must know residence sections of city. Salary [illegible] per week. Apply between 10 and 11 a.m. [illegible] WILCOX BLDG.

WANTED—BRIGHT, ENERGETIC YOUNG MAN for work in stockroom, one who will appreciate chance for advancement. Apply between 9 and 10. MICHELIN TIRE CO., 906 E. Eighth st.

WANTED—AUTOCAR AND FORD DELIVERY men. Must be over 21 years old, with A1 references. Also Ford Ford mechanic. Apply [illegible] RALPHS GROCERY CO., 635 Spring st.

WANTED — YOUNG MAN LEARN ABALONE shell jewelry trade. Good pay while learning. [illegible] CURIO, 2907 Ocean Front, Ocean Park.

WANTED—AN EXPERIENCED BOOTBLACK, [illegible] man at GRAND CENTRAL MARKET, Third and Broadway, at 8 p.m.

WANTED—FIRST-CLASS MASSEUR. NO OTHERS need apply. PALACE TURKISH BATH, 132 E. 4th st. [illegible]

WANTED — 2 FIRST-CLASS CLOTHING SALESmen. Apply FOREMAN & CLARK, Fifth and Broadway. See Mr. Culp.

WANTED—BOY WITH OR WITHOUT WHEEL for delivery. A. K. TATE & SON, 908 S. [illegible] st.

WANTED — GOOD STRONG BOYS, ALSO MAN handy with woodworking tools. Apply C. B. VAN VORST CO., 2401 Santa Fe ave.

WANTED—HIGH SCHOOL MAN WITH ACTIVE mind, willing to work and learn list business. [illegible] S. MAIN ST.

WANTED—YOUNG MAN FOR ELEVATOR OPERAtor; must have license. Apply at once [illegible] HELLMAN, Hotel Roslyn.

WANTED — OFFICE BOY, SALARY $35 PER month. Apply MAILLIARD SCHMIEDELL, 941 [illegible] 4th st.

WANTED—BRIGHT YOUNG MAN, GOOD APpearance, talker, will train you in few days to earn $30 weekly. 725 H. W. HELLMAN BLDG.

WANTED—MAN TO PLOW AND CULTIVATE with two horses, (near city.) $30 month, room and board. Call 842 S. GRAND.

WANTED—BOYS AND YOUNG MEN TO WORK as caddies. Good pay. ANNANDALE GOLF CLUB, Pasadena.

WANTED—AUTO SERVICE FOR SMALL PRIvate school by some one near Grand and Jefferson. 72836.

WANTED—HANDY MAN FOR HOTEL, MUST understand plumbing and repairing. OCCIDENTAL HOTEL, 428 Hill.

WANTED—ERRAND BOY WITH WHEEL, EXperience and references required. LOUIS SEIV, [illegible] S. Los Angeles.

WANTED—THOROUGHLY RELIABLE BOX MAN, one who understands the breaking of beef. PALACE MARKET, 611 S. Main.

WANTED—DISCHARGED SOLDIERS AND SAILors, outdoor work, good pay, steady position. See MR. SMALL, 232 Grosse Bldg.

WANTED—LEARN PICTURE ACTING AT HOLLYwood Studio, 5624 Virginia ave. 59162. Course [illegible]. South Hollywood car. (See Inst. Adv.)

WANTED—TWO GOOD WOOD TURNERS, ONE truck driver, one power machine operator and helper. Apply 1200 E. EIGHTH ST.

WANTED—ERRAND BOY WITH BICYCLE. CALL at CALIFORNIA EVAPORATED PRODUCTS CO., E. Ninth and Lawrence st.

WANTED—MEN, LEARN VULCANIZING. Day and evening courses, $25; best equipped school on Coast. 525 W. FIFTH ST.

WANTED—MIDDLE-AGED MEN TO WORK FROM wagons, selling household goods, weekly payment. C. F. ADAMS CO., 1010 S. Hill.

WANTED—CARRIER FOR TIMES ROUTE, MUST live near Mohawk and Sunset. PHONE 22169, before 10 a.m.

WANTED—AT ONCE, BRIGHT MESSENGER BOY able to ride wheel. Apply 1300 E. EIGHTH.

WANTED — MEN OWNING FORDS CAN FIND profitable employment. SUMNER, 527 S. Spring.

WANTED—EXPERIENCED MAN IN THEATRICAL costuming business. 325 S. BROADWAY.

WANTED—PARTY WITH FORD TO DO QUARTZ mining, good proposition. SOUTH 4239-W.

WANTED — EXPERT VULCANIZER. REFERences. [illegible] 206 S. WESTERN.

WANTED—ERRAND BOY, LIGHT WORK, GOOD pay. 324 S. SPRING, Room 319.

WANTED—BOY WITH WHEEL FOR DELIVERY in flower store. Apply 230 W. 3RD ST.

WANTED—FIRST-CLASS PASTRY BAKER, BEST wages paid. Apply M. LOWIS, 448 S. Hill.

WANTED—ELECTRIC WIRE MAN FOR WORK out of city. Apply 625 S. MAIN.

WANTED—BOY WITH WHEEL. [illegible] DRUG Co., 7th and Figueroa.

WANTED—HELP—
Male.

Miscellaneous.

WANTED—

AUTOMOBILE MECHANICS.
TRACTOR ENGINEERS.
IGNITION EXPERTS.
AUTOMOBILE MACHINISTS.
VULCANIZERS AND WELDERS.

Highest wages in the country's history now being paid. There is an industrial famine for WELL TRAINED MECHANICS, the wage scale increasing from 25 to 200 per cent. This demand will not subside for years to come.

Why don't YOU take one of the above courses and fit yourself for a REAL JOB, at a salary much higher than what you are making now? We have qualified more than 5000 ambitious men during the past 14 years for better positions at higher salaries.

We can prepare YOU for bigger work and better pay in a short time by our practical system of training.

HOW WE HELP YOU.

We help you to select a course best suited to your inclination, ability and needs.

We give you the advantage of the best facilities, largest equipment and most competent instructors of any auto or tractor school in the West.

We give you the advantage of our 14 years' successful experience in vocational training.

We help you to earn your living, and assist you to a position after graduation.

YOU ARE INVITED TO VISIT OUR SCHOOL.

NATIONAL AUTOMOTIVE SCHOOL,
Figueroa at Eighth.
(See Inst. Adv.)

WANTED—USHER FOR FASHIONABLE DINING place; salary $75 per month and 2 meals daily, or $100 per month without meals. Address A, box 450, TIMES BRANCH OFFICE.

WANTED—"ALL POSITIONS GUARANTEED."

A1 B.K., CREDITMAN, local exp....$125-$150
EXP. WAREHOUSE CLERK, mine...$135
EXP. B.K., furniture exp...$5 day
WAREHOUSE MAN, local freight distribution exp., furniture...$4 day
EXP. R.R. MATERIAL CLERK, I. C. C....$100
2 PAYROLL INS. CLERKS, "temp."...$100
NIGHT HOTEL CLERK, coast exp....$75, R.&B.
JUNIOR STENO., heavy work, local....$75-$85
EXP. HOTEL DAY CLERK, "single"...$75, R.&B.
B.K., STENO., light work, country...$75
EXP. HOTEL STOREROOM MAN....$60, R.&B.
CLEAN-CUT BOY, live home...$10 wk.

PACIFIC AUDIT & SYSTEM CO., INC.,
734-5-6-7 Union Oil Bldg. (Agency.)
7th and Spring sts. Hours 8 a.m. to 6 p.m.

WANTED—

RUSH. RUSH.

Several young men to prepare for California RAILWAY MAIL CLERKS or POSTOFFICE CLERKS OR CITY LETTER CARRIERS. Extra good starting salaries now. Special entrance examination called MARCH 15 for RAILWAY MAIL CLERKS; examination called APRIL 5 for POSTOFFICE CLERKS and CARRIERS. See IMMEDIATELY for SUCCESSFUL coaching, MISS WILSON, 602 Roberts Bldg., 3rd & Main. (See Inst. ads.)

RUSH. RUSH.

WANTED— THE VOCATIONAL EMPLOYMENT DEPARTMENT, Y.M.C.A., 7th and Hope sts. Is helping many men and boys to secure employment. Fine calls coming in daily. Service a membership privilege, guaranteed employment. Ask for C. P. BAKER, Secretary. 2nd floor, Y.M.C.A. Bldg. Office hours, 8:30 a.m. to 12 noon.

WANTED—CLEAN-CUT BRIGHT BOY, ONE WHO lives at home, around 18, good family and references to learn high grade business with very fine local firm, where salary is not main object. $10-$12 week.

PACIFIC AUDIT & SYSTEM CO., INC., 736 Union Oil Bldg. (Agcy.) 7th and Spring.

WANTED—EX-SOLDIERS AND EX-SAILORS TO quickly prepare for RAILWAY MAIL CLERKS, POSTOFFICE CLERKS and LETTER CARRIERS. Also IMMIGRATION INSPECTORS. Beginning salary $1000 to $1500, depending on dept. Exam. soon. IMMEDIATE action necessary. For successful coaching see MR. HOFF, Grosse Bldg. (See Inst. Adv.)

WANTED—
STENO. and sec., good future....$75-$100
BANK FLOOR MAN, age 38-45, good penman, requires actual bank experience ...open
STENOGRAPHER and collector ...$80-$90
YOUNG STENOGRAPHER, beginner ...$50
CALIFORNIA COMMERCIAL SERVICE, Brockman Bldg. Agency. 7th and Grand.

WANTED—CORPORATION B.K. AND STENO. $100
A1 B.K. and cost accountant ...$150
A1 cost accountant and timekeeper ...$150
A1 collector and typist, law firm....start $90
Window trimmer and card writer....$100 to $175
BUSINESS MEN'S CLEARING HOUSE, (Agency,) 516 Security Bldg., 5th and Spring.

WANTED—5 HIGH SCHOOL BOYS OVER 18 TO quickly fit for Cal. RAILWAY MAIL CLERKS. Beginning salary, $92 per month. Also travel allowance. Regular promotion. Permanent. Special exam. just called for March 15. See IMMEDIATELY, Mr. Hoff, Grosse Bldg. (See Inst. adv.)

WANTED—EXPERIENCED MINE WAREHOUSE clerk, must know mine material-supplies, "single" preferred; should be good fast typist. RUSH; country ...$135
PACIFIC AUDIT & SYSTEM CO., INC., 736 Union Oil Bldg. (Agcy.) 7th and Spring.

WANTED—IMMEDIATELY, SEVERAL MEN UNDER 40, fair education, sound, to prepare for LOS ANGELES POSTOFFICE CLERKS and LETTER CARRIERS. Starting salary $1000 per annum. Good future. See MR. HOFF, Grosse Bldg. (See Inst. Adv.)

WANTED— MEAT CUTTER, for first-class Arizona concern; permanent; good location ...$110
CALIFORNIA COMMERCIAL SERVICE, Brockman Bldg. Agency. 7th and Grand.

WANTED—SEVERAL BRIGHT BOYS OVER 18, to prepare for Cal. RAILWAY MAIL CLERKS. Starting salary $92 per month. Also travel allowance. Special entrance exams just called for March 15. For successful coaching see immediately MR. HOFF, Grosse Bldg. (See Inst. Adv.)

WANTED—EXPERIENCED RAILROAD MATERIAL DISTRIBUTION CLERK; must know I.C.C. classifications, rates, etc. ...$100
PACIFIC AUDIT & SYSTEM CO., INC., 736 Union Oil Bldg. (Agcy.) 7th and Spring.

WANTED — SEVERAL CAPABLE MEN, UNDER 50, good education, to prepare for IMMIGRATION INSPECTORS. Starting salary about $1500. EXCEPTIONAL OPPORTUNITY. Permanent. See MR. HOFF, Grosse Bldg. (See Inst. Adv.)

WANTED—MEN TO FILL GREAT DEMAND FOR BARBERS AT GOOD SALARY; MOLER COLLEGE IS MAKING SPECIAL OFFER. INVESTIGATE. WAGES WHILE LEARNING. 429 E. 5TH.

WANTED—SINGLE MEN WHO SPEAK SPANISH for commissary work out of city; steady employment; reply in own handwriting, box 612, STATION C.

WANTED—MAN WITH AUTO TO DRIVE "RIDdance to Rodents" salesman, locally among ranches. Share profits. 221 AUDITORIUM HOTEL, 4 to 6.

WANTED—A RESIDENT INSTRUCTOR IN A military school for young boys. Must be a college man. Address W, box 194, TIMES OFFICE.

WANTED — WONDERFUL OPPORTUNITY FOR discharged soldiers and sailors; guaranteed from $5 to $10 per day. Call 1214 HIBERNIAN BLDG. 9 a.m.

WANTED—WINDOW DRESSER FOR FOOD PRODucts, must be fast and original, state age, salary expected, and if married or single. Permanent position. Address J, box 57, TIMES OFFICE.

WANTED—AN OLD ESTABLISHED BUSINESS wants a butcher; will give the best proposition that can be. Call today. 7526 S. FIGUEROA ST.

WANTED—HANDY MAN FOR LIGHT OUTSIDE and inside work; pays $140 month; no experience necessary; $325 cash required; safely protected; good opportunity. Call 819 W. 8TH ST.

WANTED—LEARN ACTUAL AUTO REPAIRING Y.M.C.A. AUTO SCHOOL. 10822. See Ins. course.

Store and Office.

WANTED—EXP. MEN ONLY AS FOLLOWS:
Salesmanager, whlse. paper, about ...$5000
Salesmanager, gen. furn., foreign, about...$4500
Chief acct., construction exp., about...$3500
Office mgr., Nevada, about ...$2250
Stores acct., construction exp., about...$2250
Cost acct., construction exp., about...$2000
B.K., creditman, local exp., about ...$1800
Steno., out of town, about ...$1500
Tire salesman, solid and pneumatic, about...$2000
Asst. creditman, retail, local, about ...$1500
B.K., steno., north, about ...$1500
Grocery extension clerk, whlse., local, about...$1500
Cost clerks, construction exp., about...$1250
Clerks, fam. R.R., I.C.C. class., about ...$1200
Office boys, stock boys, local, about ...$650
REFERENCE ASSOCIATION, INC.,
Central Bldg. (Agency.) 6th and Main sts.
Special, too late to list.
Steno., Ariz., excellent chance, about....$1800
Commissary clerks, cons. work, about....$1200
Asst. to employment supt., local about....$1200
Asst. shipping clerk, grocery, about....$900
Young stock clerk, tall, husky, about....$720

WANTED — BOOK-KEEPER, PREFER YOUNG man with department store experience, must be able to take complete charge of books, references as to ability and honesty; permanent position with growing institution. Address B, box 256, TIMES BRANCH OFFICE.

WANTED — YOUNG MEN TO PREPARE FOR business positions; we receive a great many more calls from business men for competent book-keepers and secretaries than we can fill; enter at once and get ready for a successful career. WILLIS-WOODBURY BUSINESS COLLEGE, fifth floor Hamburger Bldg. See Inst. ad.

WANTED—MEN FOR SUNDAY AND HOLIDAY clerical work, 9½ hours per day, 30 cents per hour. Answer giving age. Address D, box 535, TIMES BRANCH OFFICE.

Salesmen and Solicitors.

WANTED—SALESMAN TO SELL HIGH-GRADE fertilizers, independent plant foods. W. E. LIBBY, General Delivery, P. O., Los Angeles, Cal.

WANTED—SALESMAN, ONE FAMILIAR WITH apartment and hotel trade. Good money for hustler. 830 W. EIGHTH ST.

WANTED—HELP—
Male.

Salesmen and Solicitors.

WANTED—HOUSE TO HOUSE SOLICITORS by corporation doing national business, selling a guaranteed line of food products, direct to consumers. Men of ability only, salary and commission basis. Apply JEWEL TEA COMPANY, 3410 S. Main.

WANTED—COMPETENT SALESMEN TO CANVAS grocery trade for a limited period, pay good money for live salesmen. Apply before 9:30 a.m. Thursday, ask for MR. HICKEY, Goodman & Co., 1020 E. 15th st.

WANTED — A1 AUTOMOBILE SALESMAN AND appraiser with local market experience to make connection with growing corporation. Don't answer unless qualified. Address E, box 429, TIMES BRANCH OFFICE.

WANTED—SALESMEN TO SELL RETAIL MERchants, city and country; commissions liberal. Good salesmen can make $75 weekly. Why not you? Personal interview necessary. Positions permanent. THE GLOBE CO., 613 S. Grand ave.

WANTED — COMPETENT OUTSIDE MAN WITH Ford or motorcycle. Must be a hustler. Commission with guarantee to right man. See EDWARD D. SILENT & CO., 735 S. Hill. 10605.

WANTED—TWO ENERGETIC, NEAT-APPEARING single men to travel for established eastern firm; no experience necessary; salary or commission. Apply A. H. WILLIAMS, Hotel Stowell, 9 to 12.

WANTED—HARDWARE SALESMAN WHO UNDERstands his business for retail store; permanent position to right party; state age, experience, salary expected. Address J, box 258, TIMES OFFICE.

WANTED—AGENTS, GUARANTEED KEROSENE gas generator, making any stove a gas stove, heating or cooking, low cost. 1004 S. HILL.

WANTED—SALESMAN, MUST BE HUSTLER AND reliable; auto owner preferred. 943 S. GRAND.

Trades.

WANTED—

EXPERIENCED
HARD CANDY MAKER
IN
HARD GOODS DEPARTMENT.
KARN-BECK CO.
600 ALISO ST.

WANTED—MARKER AND BUSHELMAN. APPLY AT ONCE. FOREMAN & CLARK, 3RD AND MAIN.

WANTED — ONE ABSOLUTELY FIRST-CLASS trimmer, steady and fast worker. One helper for trim shop. One experienced wood worker.

RUHLAND AUTOMOBILE WORKS,
1229 South Main.

WANTED—MACHINIST, ONE WHO THOROUGHLY understands operating Heald cylinder grinder, and the finishings of postons. Good wages to the right man.
MODERN MACHINE COMPANY, San Diego, Cal.

WANTED—COLLAR MAKERS, THONGER OR stitcher, also cutter. Steady employment for competent men. Apply A. A. VAN VOORHIES & CO., Sacramento, Cal.

WANTED—FIRST-CLASS PRESSER, ONE WHO IS able to do machine and hand pressing. Apply FOREMAN & CLARK, Fifth and Broadway. See Mr. Culp.

WANTED — FIRST-CLASS RETAIL BUTCHERS, don't apply unless you are; middle-aged men preferred; good salary to right party, 9 to 10 a.m. 1230 W. SEVENTH.

WANTED—AT PHOENIX, ARIZONA, ELECTRIC lineman, wages $5.25 per day of eight hours. Open shop. Address GENERAL SUPERINTENDENT, Pacific Gas and Electric Co., Phoenix, Ariz.

WANTED—A1 FOREMAN WITH LOCAL EXPERIence for first-class garage. Don't answer unless qualified. Address E, box 428, TIMES BRANCH OFFICE.

WANTED — FIRST-CLASS PAINTERS. DON'T apply unless you are. Wages $4.50 per day. 1114-1116 W. 24TH ST.

WANTED—EXPERIENCED NIGHT MAN FOR GArage. Apply in person. 1720 CAHUENGA AVE. Class A Garage. Phone 579836.

WANTED—A BELT SANDER MAN FOR FURNIture work; steady position to experienced man. McCLELLAN MFG. CO., 10th and Los Angeles.

WANTED—TINNER. APPLY SUPERINTENDENT, WEBER SHOWCASE AND FIXTURE CO., 440 Seaton.

WANTED—MAN WHO HAS HAD EXPERIENCE on Landis grinder. Apply 2116 S. LOS ANGELES ST. Singer Machine Works.

WANTED—FIRST-CLASS STRIPER AND FINISHer. CHANSLOR & LYON TOP CO., 1208 S. Grand.

WANTED—A NO. 1 CHALMERS AUTOMOBILE repair man, must be experienced lathe man also. No other need apply. 448 S. FIGUEROA.

WANTED—PHOTOGRAPHER FOR POST CARD studio. Call afternoon. ROSSLYN STUDIO, 447 S. Main.

WANTED — EXPERIENCED SCORING MACHINE operator. Apply RENSHAW, JONES & SUTTON CO., 1229 S. San Pedro st.

WANTED—2 FIRST-CLASS AUTOMOBILE BODY builders. Apply EARLE C. ANTHONY, INC., 1000 S. Hope.

WANTED—YOUNG MAN ABOUT 18 IN PICTURE and framing department; start at $10; fine opportunity. See MR. VAIL, 732 S. Hill st.

WANTED—BUSHELMAN TO WORK ON MEN'S fine work. Apply CHARLES LEVY & SON, 448 S. Spring.

WANTED—BOY, OVER 18 YEARS OF AGE, TO run tumbler. EXCELSIOR LAUNDRY, 424 S. Los Angeles st.

WANTED — FIRST-CLASS JOB COMPOSITOR, steady position, good wages. Call 208 S. SAN PEDRO ST.

WANTED — EXPERIENCED WOODWORKING MAchine hands for furniture factory. Apply C. B. VAN VORST CO., 2401 Santa Fe ave.

WANTED — GOOD SECOND BAKER, ELDerly man. Apply 1425 W. JEFFERSON.

WANTED—PORTER FOR CAKE BAKERY, $18. 1023 E. ADAMS.

WANTED — PRINTER'S COMPOSITOR. THE PRINTERY, 229 E. Broadway, Long Beach.

WANTED—FIRST-CLASS TAILORS. APPLY A. SILVER, 114 S. Spring.

WANTED—FIRST-CLASS TAILOR ON MEN'S coats. 432 S. MAIN, Room 49.

WANTED—BOOK BINDER FOR COUNTRY PUBlishing house. 215 S. BUNKER HILL.

WANTED — A FIRST-CLASS ALL-AROUND UPholsterer, steady work, good pay. 924 S. HILL.

Chauffeurs, Teamsters, Etc.

WANTED—AN EXPERIENCED CHAUFFEUR TO drive Mercer car. Must have good Southern California references, be able to do all ordinary mechanical work upon the car and have his own tools. A soldier with an honorable discharge preferred. Address A, box 471, TIMES BRANCH OFFICE.

Hotel, Restaurant, Club.

WANTED — CAMP BAKER FOR CITY WORK. Call 822 W. PICO.

WANTED—HOTEL NIGHT CLERK, 8 HOURS shift. Apply HOTEL SARATOGA, 317 S. Flower.

Professions and Vocations.

WANTED—LEARN TO FLY. 3 more students will be accepted in the coming class of the METERHOFFER AVIATION SCHOOL, Venice. Inquire at field or Yorkshire Hotel, Broadway 4042.

WANTED—HELP—
Female.

Miscellaneous.

WANTED—SEVERAL GIRLS TO PREPARE FOR stenographers and book-keepers, day and evening classes, books furnished; positions guaranteed. DUTTON COMMERCIAL SCHOOL, 535 Cons. Realty Bldg., 6th and Hill. (See Inst. Course.)

WANTED—AMBITIOUS YOUNG LADIES TO PREpare for excellent positions as Burroughs calculating machine operators. Good salaries. MRS. FAY DEADERICK, 404 Ferguson Bldg. See Inst.

WANTED—FEW CHORUS GIRLS, MUST HAVE photos and some costumes. Apply MISS BILLY COLEMAN, People's Theater, 314 E. 5th st. 10 to 1 today.

WANTED—YOUNG LADY TO TUTOR A CHILD, 10 years old, in arithmetic and spelling. Ph. 52801 after 4 o'clock.

WANTED—WOMEN, LEARN TO BE BARBERS. EARN GOOD SALARY. SEE MOLER'S, 429 E. FIFTH STREET.

WANTED—GIRLS, LEARN HAIRDRESSING, summer rates, positions guaranteed. MACDONALD'S H.D. COLLEGE, 204 Mercantile Pl. See Inst. ad.

WANTED—EARN $90 TO $145 MONTH, DIRECT from school. Catalogue free. MACKAY BUSINESS COLLEGE, Pico 3402. 63193. See Inst. adv.

WANTED — EXPERIENCED AND APPRENTICE help. FLORENTINE HAIRDRESSING COLLEGE, 227 Mercantile place.

WANTED — IMMEDIATELY, 2 EXPERIENCED dancing instructors. Call today. WALSH ACADEMY, 349 S. Hill.

WANTED — PANTS FINISHER FOR STEADY work. Room 45 CANADIAN BLDG., 432 S. Main.

WANTED—AT ONCE, LADY MUSICIANS ON ALL instruments; also leader with library; picture theater; city position, steady employment. Apply 205 SUPERBA THEATER BLDG.

WANTED — SHOE STITCHERS AND SKIVERS. BUCKINGHAM & HECHT, 26th and Valencia sts., San Francisco, Cal.

WANTED—WOMAN TO MEND AND KEEP LADY'S wardrobe in order, two days week. Box 64, TIMES OFFICE, Pasadena.

WANTED—STENOGRAPHER, LEGAL AND GENeral, $75. PACIFIC SERVICE AGENCY, 531 Mason Bldg.

WANTED—HELP—
Female.

Miscellaneous.

WANTED—
STENO.-BOOK-KEEPER, detail work, wholesale ...$75
BKPR.-STENO., take charge small country ofc.$75
STENOGRAPHER, operate switchboard, local exp. ...$70
STENO.-BKPR., downtown, light work, future.$65
LEGAL STENOGRAPHER, meet public...$75
STENOGRAPHER, assist on books, downtown..$75
TYPISTS, SEVERAL, positions open...$12

NO FEE FOR REGISTRATION.

THE PACIFIC AUDIT & SYSTEM CO., Inc., 734 Union Oil Bldg. (Agency,) 7th & Spring sts.

WANTED — COMBINATION BOOK-KEEPER, stenographer and correspondent, full charge position, $20, very good future. Experienced ledger clerk, busy position, desirable office, $75-$80 to start, good future. Book-keeper and cashier, under 30, good personality and good at meeting public, $75. Stenographer, some clerical work in stock room, large auto concern, $65. Young stenographer, two days a week, $3 a day, automobiles. Rapid, accurate typist, $60-$70. Book-keepers, typists, stenographers, and clerical women in all lines, call and register. F. S. BEAVIS, Agency for "EVERYTHING HUMAN FOR THE OFFICE," Investment Bldg.

WANTED—STENO., ASST. B.K. ...START $75
Steno., (good personality,) downtown....$65
Steno., must be good penman ...$75
Steno., B.K., charge of office ...$85
Bill clerk, clerical ...start $65
Steno., dictaphonist ...$75
LOS ANGELES COMMERCIAL SERVICE, (Agcy.) 322 Homer Laughlin Bldg., 315 S. Broadway.

WANTED—LEGAL STENOGRAPHERS (WANT 10.) $65, $75, $85
Casualty insurance stenographer....Start $75
STENO. & B.K., mostly steno. work, executive ability ...$85
STENOGRAPHERS, want 8 at $12.50, $65, $75, $85
STENOGRAPHER, bright beginner....Start $48
TYPISTS: want two; must be rapid....$12
CASHIERS (want two)...Start $10
BUSINESS MEN'S CLEARING HOUSE (Agency,) 516 Security Bldg., Fifth and Spring.

WANTED—12639. PHONES: MAIN 1086. Swedish and American Employment Agency. 101½ S. Broadway.
Cooks, $60 to $75; second maids, $45; housegirls, up to $65; family laundress, fine place, $60 up; cook and second maid, sisters or friends, $100; chambermaids, hotels, $40 up; waitresses, top wages; nurse, invalid, $50. Call.

WANTED—TUCKER'S HOTEL, RESTAURANT Employment Agency, 211½ W. 2nd st. Pastry cook, $12, no Sunday; short order cook, $12; pantry girl, $15; checker, cafeteria, $10; 2 waitresses, Bakersfield Cafe, Bakersfield, $15 to $17.50; serving girls, kitchen women, 15 waitresses, city, country, beaches; janitor and wife, apartment-house, $90.

WANTED—25 F.C. ALL POSITIONS.
BKPR.-STENO., secretarial ...$110
A-1 bkpr. (full charge)...$110
Steno., asst. bkpr. (clerical)...$75
EVA A. MUIR, Mgr. Women's Dept.,
SOUTHWEST AUDIT & SERVICE BUREAU,
Cit. Nat. Bank Bldg. (Agency.) 5th and Spring.

WANTED—
STENOGRAPHER & BKPR., good firm...$75-$85
STENO. and BILLER, small office ...$65-$75
C.O.D. Clerk, dept. store experience....$50-$60
REAL ESTATE STENO., under 30...$65-$75
CALIFORNIA COMMERCIAL SERVICE, Brockman Bldg. Agency. 7th and Grand.

WANTED—DOUBLE WORK HALF TIME M. 6429.
Comptometer, Typewriting (6 wks. $25.)
Double Entry Book-keeping (6 wks. $25.)
Shorthand and Typewriting (3 mos. $40.)
Dictaphone and Burroughs (6 wks. $25.)
Books "Free." Individual Work. See Inst. ad.
CENTRAL BUSINESS COL. Chamber Com. Bldg.

WANTED — COUPLE (COLORED OR WHITE,) cook and second maid, small private family, $115; cooks, $60, -$50; second maid, $45; cook and second maid, Pasadena, $95; cook and downstairs, $50; housekeeper, 2 business people, $35. BONDED SERVICE, 430 Broadway.

WANTED—YOUNG LADY OF GOOD APPEARance, not over 25 years of age, for special work, six hours work per day. Will make $15 to $25 a week to the right party. Call 9 to 11 a.m. 231 DOUGLAS BLDG.

WANTED—LADIES, YOU ARE GUARANTEED A POSITION this spring as TRIMMER or MAKER by taking my 5 weeks' course for $8 in MILLINERY, NOW. EDITH MAY, Brack-Shops, 7th and Grand. (See Inst. Adv.)

WANTED—MODEL, GOOD LOOKING YOUNG woman for model in wholesale ladies' clothing house. One with selling and clerical experience preferred. Apply 627 S. BROADWAY, Room 303, City.

WANTED—LADIES LEARN DECORATE NOVELties at home, spare time; pays $6 to $12 per dozen. Call 223 W. 2ND ST., cor. Bdwy., Rm. 211.

WANTED — LEARN BEAUTY CULTURE, HAIRdressing, hair mfg., Marcel waving. Leader, MRS. HARRIS, 228 Mercantile Place. (See Inst. Adv.)

WANTED—LADIES, REMEMBER YOU CAN HAVE your hats made to order or remodeled at the Edith May Hat Shop, Brack-Shops. (See Inst. ad.)

WANTED—LEARN PICTURE ACTING AT HOLLYwood Studio, 5624 Virginia ave. 59162. Course $20. South Hollywood car. (See Inst. ad.)

WANTED—ALTERATION HANDS ON COATS AND dresses. Apply NEW YORK COAT & SUIT HOUSE, Seventh at Grand ave.

WANTED—MARCEL WAVER, GOOD SALARY. Apply for appointment. Address CB, box 66, TIMES OFFICE.

WANTED—HAIRDRESSER, GOOD WAGES. CORENSON HAIR CO., 616½ S. Broadway.

WANTED—LADY TO DO EASY HOUSEWORK FOR stenography course. PHONE 62580.

WANTED—TEACHERS, CAL. & ARIZ. PACIFIC TEACHERS' AGENCY, 531 Mason Bldg.

WANTED—STENOGRAPHER, FOR EXTRA WORK. Apply today. HOUSTON, 312 Story Bldg.

WANTED—MATTRESS TICK SEWERS. CALL 1540 INDUSTRIAL ST., OR PHONE MAIN 943.

WANTED—APPRENTICE GIRL FOR LADIES TAIloring. Apply 204 BROCKMAN BLDG. L. Lipson.

WANTED—MIDDLE AGED WOMAN TO ASSIST with housework, no washing. Phone 79639.

WANTED — GIRLS FOR SORTING WALNUT meats. 2519 S. CENTRAL.

Store and Office.

WANTED—

BULLOCK'S
wants
EXPERT CORSETIERE.
Only those who can qualify need apply.
Thursday Morning, between
Nine and Eleven.
EMPLOYMENT BUREAU.

WANTED—AT HAMBURGER'S, WOMAN WHO UNDERSTANDS ALL BRANCHES OF ART NEEDLE WORK. APPLY AT SUPERINTENDENT'S OFFICE, BEFORE 10:30 A.M.

WANTED — A YOUNG LADY STENOGRAPHER, slight knowledge of book-keeping required; unusual opportunity to build up with automobile agency; must be bright and attractive. Phone ALEXANDRIA HOTEL, room 777, before 10:30 a.m.

WANTED — BRIGHT YOUNG WOMEN TO PREpare for business and government positions. Expert instruction in GREGG SHORTHAND, TOUCH TYPEWRITING, BOOK-KEEPING, etc. WILLIS-WOODBURY BUSINESS COLLEGE, 5th floor, Hamburger Bldg. Pico 133; 61850. See Inst. Adv.

WANTED—STENOGRAPHERS, ONE YEAR'S EXperience or more to QUICKLY fit for very desirable CIVIL SERVICE POSITIONS, carrying starting salary of from $1100 to $1500. A. C. HOFF, CIVIL SERVICE TRAINING EXPERT, Grosse Bldg. (See Inst. adv.)

WANTED—BRIGHT YOUNG WOMEN TO PREpare as operators on the BURROUGHS POSTING BANK STATEMENT and CALCULATING MACHINES. WILLIS-WOODBURY BUSINESS COLLEGE, 5th floor, Hamburger Bldg. Pico 133; 61850. See Instruction adv.

WANTED — AT ONCE, EIGHT BRIGHT GIRLS, over 17, to quickly prepare for expert COMPTOMETER operators. Beginning salary good. Fine future prospects. Delightful work. Day and evening classes. HOFF'S EXPERT TRAINING SCHOOLS, Grosse Bldg. (See Inst. adv.)

WANTED — STENOGRAPHER, OFFICE EXPERIence, willing prove ability as manager; state phone. Address F, box 30, TIMES OFFICE.

WANTED—EXPERIENCED SALESGIRL IN DEpartment store. Must speak Spanish. Apply at once. 351 N. MAIN ST.

WANTED—GIRL FOR OFFICE WORK IN RETAIL clothing store, who can keep books and use typewriter; good wages. 239 S. SPRING ST.

WANTED—COMPETENT STENOGRAPHER. REFerences required. Apply 904 INTERNATIONAL BANK BLDG.

WANTED—EXPERIENCED SALESLADY FOR NEW Broadway candy store. Apply 204 UNION OIL BLDG.

WANTED—GIRL FOR LIGHT DELIVERY WORK. ADOLF FRESE OPTICAL CO., 718 S. Hill.

WANTED—LADY TO DO EASY OFFICE WORK for stenography course. PHONE 62580.

Saleswomen and Solicitors.

WANTED — 4 SALESLADIES FOR OUTDOOR work; $1 com. on every sale; no investment. 457 E. 43RD ST.

Trades.

WANTED—AT THE FIFTH ST. STORE, EXPERIenced millinery makers and trimmers; well ventilated sunlight workroom. Apply SUPERINTENDENT'S OFFICE, 8th floor, 9:30 a.m.

WANTED—BUTTON HOLE MAKER AT ONCE. Can make $3.50 day, steady work. Apply Room 228 HELLMAN BLDG., 228 W. 2nd st. Phone 15886.

WANTED—LADIES' TAILOR TO TAKE COMplete charge. Must be fitter and cutter. Call DETMER WOOLEN COMPANY, 325 W. 7th st., City, between 2 p.m. and 6 p.m., Thursday.

WANTED—HELPER TO WORK ON MEN'S FINE work. Apply CHARLES LEVY & SON, 448 S. Spring.

WANTED — EXPERIENCED COAT AND SKIRT hands. Apply COLUMBIA COAT & SUIT HOUSE, Seventh and Olive.

WANTED—GIRLS FOR PLAIN SEWING AND piece work, come prepared to work. 636 W. 30TH ST. University or Jefferson car.

WANTED — FIRST-CLASS FINISHERS ON gowns. MADAM WOOLLEY, 806 Brack Shops.

WANTED—FINISHER ON LADIES' COATS. ALSO skirt maker. 705 S. HOPE.

WANTED—EXPERIENCED MANGLE GIRLS. APply HOLLYWOOD LAUNDRY, 1504 Cahuenga.

WANTED—HELP—
Female.

Trades.

WANTED—EXPERIENCED BON BON DIPPERS, GOOD WAGES, STEADY WORK. APPLY STANDARD CANDY CO., 1108 W. FIRST. PICO 1107.

WANTED — EXPERIENCED OPERATORS ON POWER MACHINES TO MAKE DRESSES AND APRONS. CALL

A. D. EDWARDS & SONS,
341 WALL ST.

WANTED—COAT FINISHERS AT ONCE. Apply 520 S. MAIN.

WANTED—FIRST-CLASS TAILORESS ON COATS. 218 S. BROADWAY, Room 401.

Household and Domestic.

WANTED — COUPLE EMPLOYED DURING THE day, want a refined middle-aged or elderly woman to care for two small children and do general housework in South Pasadena; no laundry; a good home and reasonable wages; can have every Sunday and practically every evening at her own disposal. Call between 9 and 4 at 223 W. SECOND ST., room 229.

WANTED—CAPABLE WOMAN OR GIRL TO ASsist with housework and care of four children, two of them attending school; comfortable home and would be treated as one of family; state salary wanted, with or without laundry. Address J, box 64, TIMES OFFICE.

WANTED—YOUNG GIRL TO ASSIST IN LIGHT HOUSEHOLD WORK; NO COOKING NOR LAUNDRY. 146 N. KINGSLEY DRIVE. 567344.

WANTED — ROOM, BREAKFAST AND DINNER given responsible young white woman in exchange for care 1-year-old baby at night; day time services required several afternoons each week at $1, occasionally Sunday all day at $2. 73143.

WANTED—PROTESTANT WHITE GIRL FOR downstairs work and cooking, to stay on place. Also girl for upstairs and mending from 9 to 4. City references. 608 S. ST. ANDREWS PLACE. Phone 567251.

WANTED—COMPETENT, EXPERIENCED WHITE laundress, Pasadena family, five children, to work by month and reside on place; best references required. Telephone COLORADO 270, mornings or evening.

WANTED — TWO GIRLS, ONE FOR GENERAL housework and cooking, no washing and one girl to do second work, good home and good wages to good competent girls. Inquire 1318 ST. ANDREWS PLACE. Take W. Pico car.

WANTED — EXPERIENCED NURSE, FRENCH preferred, for two children, 2 and 4 years. Must be willing to go to San Francisco and have good references. Apply 2071 S. HOBART BLVD., mornings only.

WANTED—INTELLIGENT WOMAN FOR GENeral housework, good cook and to answer phone; small house, three adults, one child, $35. 2942 W. PICO. 74342.

WANTED—A STRONG, COMPETENT WOMAN TO care for two children, must be able to speak French. Call between 10 a.m. and 3 p.m. at 897 DELAWARE AVE., or telephone 560000.

WANTED — COMPETENT WOMAN AS CHILD'S NURSE; REFERENCES; GOOD WAGES. 577491.

WANTED—FIRST-CLASS PLAIN COOK TO WORK from 9:30 a.m. to 4 p.m., $1.50 day and lunch; references required. Address G, box 183, TIMES OFFICE.

WANTED—GIRL FOR COOKING AND GENERAL housework, bungalow, one in family; small washing. $50. 300008.

WANTED—SOME ONE FOR GENERAL HOUSEwork, no cooking; no family washing; salary $20 per month, room and board. 130 S. FLOWER, Apt. 1.

WANTED — GIRL TO ASSIST IN GENERAL housework, no washing. Must give city references. Phone 79609.

WANTED—COMPETENT NURSE TO TAKE CARE of two children. HOME 1416. 25 Seaside Terrace, Santa Monica.

WANTED—WOMAN FOR PLAIN COOKING AND to assist with housework; no laundry; wages $40. PHONE 72401.

WANTED—COMPETENT GIRL FOR GENERAL housework, 4 in family. No laundry. $40. No objections to colored. Call WEST 1282.

WANTED — SECOND GIRL, COLORED PREferred. Call WILSHIRE 4098. Address 957 S. WESTMORELAND AVE.

WANTED—AT ONCE, NEAT, RELIABLE WOMAN for housework in country; new bungalow; young couple. VERMONT 4489.

WANTED—YOUNG GIRL TO LOOK AFTER 4-year-old child from 1 to 4; Hollywood girl preferred. Call 5538 HOLLYWOOD BLVD.

WANTED — A WHITE WOMAN OR MAN AND wife to take care of sleeping rooms in rear at 1800 N. MAIN ST. No children. Call Friday.

WANTED — GENERAL HOUSEMAID IN SMALL family; references required. TELEPHONE 74885 before 10 a.m. or after 6 p.m.

WANTED—STUDENT TO HELP IN HOME MORNings, evenings and Saturdays, for room, board and tuition in business college. 57353.

WANTED—GOOD, COMPETENT COOK. EXPERIence and references required; good wages. 404 ANDREWS BLVD.

WANTED—GOOD RELIABLE GIRL FOR COOKing and general housework, 2 in family, references required. Wages $30-$35. 71053.

WANTED—MIDDLE-AGED WOMAN, TO ASSIST elderly lady and work about house. Call 220 W. 49TH.

WANTED—CAPABLE WOMAN FOR COOKING AND general housework. Phone 25143. 2637 ELLENDALE PLACE.

WANTED—WOMAN FOR GENERAL HOUSEWORK. Pleasant home, be one of the family. C. S. preferred. Phone GLENDALE 889-J.

WANTED — GIRL FOR GENERAL WORK, 2 adults and baby, wages $30-$35. 53232 mornings.

WANTED — COMPETENT GIRL FOR COOKING and downstairs work, family of 4; no laundry. PHONE 54090.

WANTED — MIDDLE-AGED WOMAN OR GIRL, light housework, small family, no washing; good home. Call 51404. 661 S. BONNIE BRAE.

WANTED—GIRL FOR HOUSEWORK IN FAMily of two. Apply mornings. 655 S. VERMONT.

WANTED—COMPETENT GIRL FOR GENERAL housework, 3 adults in family; good wages. Phone 568438.

WANTED—WHITE GIRL FOR GENERAL HOUSEwork, wages $40. 568127. 637 S. MANHATTAN PLACE.

WANTED—COMPETENT WOMAN FOR GENERAL housework, 6-room bungalow; wages $45. Phone 77772. 3602 HARVARD BLVD.

WANTED—GIRL TO ASSIST WITH GENERAL housework, no laundry, wages $30. 342 W. AVENUE 59. Garvanza 806.

WANTED—YOUNG WOMAN TO CARE FOR TWO children from 12:30 to 5:30 p.m. References required. 52713. 980 ARAPAHOE ST.

WANTED — GIRL OR WOMAN FOR GENERAL housework, must like children. $35 per month. 500687.

WANTED — YOUNG WOMAN HOUSEKEEPER, apartment, one man. Address D, box 537, TIMES BRANCH OFFICE.

WANTED—GIRL FOR GENERAL HOUSEWORK, good home, good wages. 227 S. MANHATTAN PLACE. 560092.

WANTED—MAID FOR COOKING AND DOWNstairs work, must be neat and good cook. 52962. 1129 S. ALVARADO.

WANTED—YOUNG NURSE FOR CARE OF YEAR old baby, wages $30. Phone 72143.

WANTED—WOMAN FOR GENERAL HOUSEwork and cooking, family of 4. 20415.

WANTED — YOUNG GIRL AS MOTHER'S HELPer; will consider schoolgirl. 560663.

WANTED — WOMAN TO DO COOKING AND housework, $40 per month. HOLLY 1464.

WANTED—RELIABLE WOMAN FOR GENERAL housework. Phone 51722.

WANTED—GIRL FOR GENERAL HOUSEWORK in small family. 57367.

WANTED — YOUNG COLORED OR JAPANESE girl to assist in housework. 568350.

WANTED—COMPETENT WOMAN FOR GENERAL housework. CALL 35627.

WANTED—GOOD GIRL FOR GENERAL HOUSEwork. PHONE 567545.

WANTED—GIRL FOR GENERAL HOUSEWORK, family of 2 adults. Phone 567269.

WANTED—GIRL FOR GENERAL HOUSEWORK, small family, adults. Phone WEST 4768.

WANTED — JAPANESE GIRL FOR HOUSEWORK. No laundry. Telephone 22965.

Hotel, Restaurant, Club.

WANTED—EXPERIENCED WAITRESSES FOR Hotel Del Monte. Salary $35 month, board, room and laundry. Fare one way if remaining 60 days. Apply by letter to J. H. YAEGER, Del Monte, California.

WANTED—COLORED, 2 CHAMBERMAIDS, HOtel, Imperial Valley, $40 mo., tickets my office. See COLEMAN, at once, 211 E. 2nd st. Bdwy. 2106.

WANTED—WAITRESS, SERVE 2 MEALS PER day, $25, room and board. 1316 S. VERMONT. 52151.

WANTED—WOMAN TO WASH DISHES, CALL today, 9 o'clock. MARY LOUISE TEA ROOM, 12th floor, Brack Shops.

WANTED—WAITRESS FOR BOARDING-HOUSE, out of city, $30 per month and board. Apply 632 HIGGINS BLDG.

WANTED—EXPERIENCED WAITRESS, BEVERLY HILLS HOTEL, wages $35 month. 60804.

WANTED—A WOMAN TO DO CHAMBERMAID. 254 S. FIGUEROA ST.

WANTED—MAID FOR CLEANING APTS. PERCIVAL HOTEL, 845 S. Hill. Pico 2174.

WANTED—TWO WAITRESSES, $35, BOARD AND room. ARLINGTON HOTEL, Santa Barbara.

WANTED—HELP—
Male and Female.

Miscellaneous.

WANTED — MUSICIANS, NEW ORGANIZATION wishes to get in touch with every musician, professional, amateur and beginner, in this vicinity; state particulars. Address E, box 19, TIMES OFFICE.

WANTED — BUTTONHOLE MAKER, MALE OR female, on power machine. Apply A. W. HACKEL, 820 S. Broadway.

WANTED—SOMEBODY WITH GOOD HANDWRITing to write addresses, $4 per week. ARNSTEIN, 327 S. Main.

WANTED—HELP—
Male and Female.

Investment Required.

WANTED— THOROUGH, COMPETENT MAN TO buy for and assume full management of an exclusive women's ready-to-wear specialty shop, located Joplin, Missouri; well established, doing good business; party must have at least $500 to invest in the business. Reason, owner must live in Phoenix, Ariz., seven months of year. Write direct to the FRENCH SHOP, Joplin, Mo.

WANTED — PARTNER, MAN OR WOMAN, OR will sell formula for the best carpet cleaning process known; small amount of money required. PHONE 64849.

WANTED — DRUGGISTS, DOCTORS, DENTISTS, veterinarians, nurses, positions, locations, etc., California and all States. F. V. KNIEST, Bee Bldg., Omaha, Neb.

WANTED—ASSISTANT, FEW HUNDRED, INTEREST business, clear $387 month. 201 GRANT BLDG.

Instruction Course.

WANTED — HOLLMAN BUSINESS COLLEGE trains for civil service exams.; book-keeping, stenographic, secretarial positions. Catalogue. Realty Bd. Blg., 631 S. Spring. 65522; Bwy. 2509.

WANTED—GALLAGHER-MARSH BUSINESS COLLEGE, the school for results, operated by Monroe H. Conlee, Official Reporter, Superior Court. Suite 610 Laughlin Bldg.

WANTED—RAGTIME PIANO PLAYING TAUGHT in 20 lessons; saxophone. Write for booklet. CHRISTENSEN SCHOOL OF POPULAR MUSIC, 730 S. Grand, Pico 482; 65793.

WANTED—CENTRAL BUSINESS COLLEGE (Main 6420) CHAMBER COMMERCE BLDG., day or night.

WANTED—TELEGRAPHY, STENOGRAPHY, BOOKkeeping, catalogue free. MACKAY BUSINESS COLLEGE, Pico 3402. 63193.

WANTED — LADIES, CORSET MAKING TAUGHT to fit you for any position in corset line. NATIONAL CORSETIERES, 209 Grosse Bldg.

WANTED — MEN AND WOMEN, PREPARE FOR civil service and commercial positions. HOFF'S EXPERT TRAINING SCHOOLS, Grosse Bldg.

WANTED—LADIES, LEARN DECORATING NOVelties. Call 223 W. SECOND ST., room 211.

WANTED — LEARN BEAUTY CULTURE, HAIRdressing. Leader, Mrs. Harris, 228 Mercantile pl.

WANTED—LEARN PICTURE ACTING AT HOLLYwood Studio. 5624 Virginia ave. Phone 59162.

WANTED — PRACTICAL AUTO AND TRACTOR courses. N. A. S., 809 S. Figueroa. Catalog free.

WANTED — STUDENTS, DUTTON COMMERCIAL SCHOOL, 535 Cons. Realty Bldg.

WANTED—LEARN VULCANIZING, COURSE, $25, salary after 4 weeks. 525 W. 5TH ST.

WANTED—BIG DEMAND FOR MILLINERS. PREpare yourself at EDITH MAY'S Brack-Shops.

WANTED—LADIES TO LEARN HAIRDRESSING. MACDONALD'S, 204 Mercantile Place.

WANTED—MRS. FAY DEADERICK, INSTRUCTOR Burroughs calculator., 404-405 Ferguson Bldg.

WANTED — WILLIS-WOODBURY BUSINESS COLLEGE, Hamburger Bldg., 5th floor, Pico 133; 61850. "The School for Results."

WANTED—MEN TO LEARN VULCANIZING, BEST practical course. 1036 S. MAIN ST.

WANTED — SEE Y.M.C.A. AUTO SCHOOL, GET started right. 731 S. HOPE.

WANTED—AGENTS—
And Canvassers.

WANTED—OUR "COMPLETE HISTORY OF THE War" contains Gen. Pershing's own story and Peace Supplement. Best terms with premiums. Prompt shipments. Outfit free. NICHOLS CO., Naperville, Ill.

EMPLOYMENT—
Agencies.

WANTED—COLORED. DOZENS OF JOBS FOR chambermaids, porters, janitors, gen. housework; come quick, big wages, $10 to $20 week. COLEMAN, the Old Reliable, 211 E. 2nd. Bdwy. 2106.

WANTED — GENERAL EMP. BUREAU. HELP furnished, hotel, restaurant, domestic, commercial, 65911. Bdwy. 5708, 301 W. SECOND ST.

WANTED— THE PACIFIC JAPANESE AAA EMP. AGENCY, 719 S. GRAND AVE. 61078; MAIN 1714.

WANTED—A. B. C. JAPANESE EMPLOYMENT AGENCY, 811 S. Olive st. 65718; Main 1947.

WANTED — KATHERINE BARR EMP. AGENCY, BEST HELP OF ALL KINDS. COLORED SPECIALTY. 102 S. SPRING. A9530.

WANTED — WELFARE EMPLOYMENT AGENCY, cooks, porters, chambermaids, truck drivers, day labor. Call Bdwy. 6357. 1001 CENTRAL AVE.

WANTED—SITUATIONS—
Male.

Miscellaneous.

WANTED—YOUNG PROGRESSIVE BUSINESS MAN with good bank references, level head and experience in wholesale, mail order, banking and sales experience, is open for a position with a concern that has positions worth working for. If I can't make the company money, don't want the job, have always made good money. Address F, box 364, TIMES BRANCH OFFICE.

WANTED—EASTERN SALES MANAGER AND HIS brother, also high-class specialty salesman, will leave Los Angeles for Portland by motor about April 1. Would consider proposition to open new territory, put on advertising campaign or appoint agents en route; references. Address H, box 254, TIMES OFFICE.

WANTED—AMERICAN, 38, SEEKING POSITION as superintendent or manager of mechanical industries, has practical knowledge and long mechanical experience. Can furnish best of references. Address G., LEONARD PHARMACY, 10th and Main.

WANTED—ATTORNEY FROM THE EAST DEsires to enter commercial enterprise where executive ability can be made use of, highly recommended. Salary no object. Address K, box 268, TIMES OFFICE.

WANTED—RESPONSIBLE POSITION WITH LUMber company in Southern California; several years' experience; best of references; can fill any position. Address FRANK W. HART, Laporte, Minn.

WANTED—YOUNG MAN, BEST OF REFERENCES, as to ability and character, wants management of small dairy on an interest on salary basis. Address H, box 233, TIMES OFFICE.

WANTED—INDUSTRIOUS YOUNG MAN WANTS any kind of work after school hours, in exchange for room and board, references furnished. CALL 53401.

WANTED—MALE NURSES, R. N., 2½ MONTHS' experience in flu cases, will take private cases of flu; traveling case taken. Address Florida Hotel, A. C. JANES, Broadway 5022.

WANTED — DISCHARGED ARMY OFFICER, 24, ambitious and energetic, desires position with business firm. Address F, box 391, TIMES BRANCH OFFICE.

WANTED—RESPONSIBLE MARRIED MAN, WITH good Ford machine, wants steady position. Address J, box 63, TIMES OFFICE.

WANTED — POSITION AS NIGHT OR DAY watchman, in store or factory, references. Address J, box 72, TIMES OFFICE.

WANTED—BY YOUNG MAN, 23, OUTSIDE WORK, experienced in clerical lines; can drive auto. PHONE 55068.

WANTED—JAPANESE YOUTH WISHES POSITION several hours day time, any kind. FURNKATA, Tel. 13828, 509 Banning st.

WANTED—BY JANITOR, FIRST-CLASS OFFICE building, hotel or apartment-house. Phone MAIN 1095.

WANTED—AS CARETAKER FOR BEACH PROPerty by elderly man with no incumbrances. Address J, box 56, TIMES OFFICE.

WANTED—MAN WOULD LIKE JANITOR WORK. Call BOYLE 2327.

WANTED—JAPANESE YOUNG BOY WISHES OCcupation as school boy. Tel. 19401.

Store and Office.

WANTED — PERMANENT EMPLOYMENT BY young man, 12 years' experience stenography, statistics and book-keeping with largest wholesale grocery, construction and mining companies of the West; first-class recommendation and references. Address Z, box 304, TIMES BRANCH OFFICE.

WANTED—YOUNG MAN, GOOD EDUCATION, 6 years retail hardware experience. Part management of store. Want position with hardware, machinery, automobile accessory or automobile house. Address K, box 118, TIMES OFFICE.

WANTED—POSITION BY YOUNG, EXPERIENCED book-keeper, familiar with all office details, correspondence, typwriting, etc. References furnished; moderate salary. Address E, box 487, TIMES BRANCH OFFICE.

WANTED — EXPERIENCED STENOGRAPHER, switchboard operator wishes night position, just returned from government service. Address J, box 66, TIMES OFFICE.

WANTED — SITUATION AS HEAD CLERK OR manager in grocery store; can give bank references. Address Box 75, TIMES OFFICE, Santa [illegible].

WANTED — POSITION IN GROCERY. YOUNG man, 12 years' experience, downtown preferred. Address K, box 149, TIMES OFFICE.

WANTED—BOOK-KEEPING, ACCOUNTING OR typing, by hour or job. Work guaranteed. 64700

WANTED—EMPLOYERS NEEDING OFFICE HELP call 62363, BANK OFFICE POSITIONS AGENCY.

Salesmen and Solicitors.

WANTED — SALESMAN, A-1 ABILITY, DESIRES change position; traveled California, Oregon, Washington, Arizona, for large [illegible] corporation past 7 years; best references. Address D, box 498, TIMES BRANCH OFFICE.

WANTED — POSITION, USED CAR SALESMAN; have had 8 years' experience [illegible] used cars. Address K, box 228, TIMES OFFICE.

WANTED—LINE OR SPECIALTY FOR THE ROAD, expenses and commission. Address D, box 524, TIMES BRANCH OFFICE.

Trades.

WANTED—AUTO MECHANIC, 6 YEARS EXPERIence on repairing motors and ignition systems. References from Chicago Motor Club. Address E, box 580, TIMES BRANCH OFFICE.

WANTED — JOBBING CARPENTER, (SWEDE) wishes work. Good on paper roofing. Address H, box 20, TIMES OFFICE.

WANTED — TINTING, PAINTING, PAPERHANGing. Estimates. OSBOURN, 940 S. Flower. Bdwy 4833. Reasonable.

WANTED—POSITION AS WELDER, EXPERIenced. Call 41215. 1733 E. FIRST ST. Wagner.

WANTED—POSITION AS MACHINIST OR LATHE hand, any kind of work. References. Address J, box 256, TIMES OFFICE.

WANTED—CARPENTER WORK, ALTERATION, store fronts, leaking roofs, new work. WEST 306.

WANTED—POSITION BY FORD MECHANIC WITH 5 years' experience on Fords and other cars. Address J, box 71, TIMES OFFICE.

WANTED—STEADY POSITION, ELECTRICIAN, 20 years' experience, 5 years with one firm. Address H, box 21, TIMES OFFICE.

WANTED—BRICK AND CEMENT WORK, PATCH plastering, honest work and prices. $0. [illegible]

WANTED—SITUATIONS—
Male.

Chauffeurs, Teamsters, Etc.

WANTED—CHAUFFEUR, MECHANIC, 7 YEARS experience, 5 years N. Y. City, 2 years California; would like position to drive or go east in the spring. Packard, Cadillac, Hudson or other cars. Polite and obliging. Best written or personal social references. Address BOX 63, TIMES OFFICE, Pasadena or call HERBERT, Colo. 4756.

WANTED — RELIABLE JAPANESE CHAUFFEUR wants position, private family; careful driver, good mechanic, many years' experience in Los Angeles; have best of references. JOE, Phone Fair Oaks 2068, Pasadena.

WANTED—POSITION BY THOROUGHLY EXPERIenced chauffeur, American, age 24, sober, reliable, excellent references. Address F, box 340, TIMES BRANCH OFFICE.

WANTED—FIRST-CLASS JAPANESE CHAUFFEUR, mechanic, desires position in private family. Very careful driver and reliable. Will act as butler. Best local references. FRANK, 63083.

WANTED—FIRST-CLASS JAPANESE CHAUFFEUR wishes position with private family, careful driver and good mechanic, know city well; good references. Phone 12807. HENRY.

WANTED — POSITION AS CHAUFFEUR WITH private family, experienced on high grade cars, Cadillac, Packard, Pierce-Arrow and Locomobile. References. Call 71607.

WANTED — MARRIED MAN, 33, FIRST-CLASS chauffeur, city references, familiar city and State roads, good moral habits. 1161 W. 25TH ST. Phone West 795.

WANTED—SITUATION AS TRUCK DRIVER, PREfer Pierce Arrows. 525 WALL ST. Phone Pico 316. Apt. 60.

WANTED — YOUNG MAN, 22, WITH EXPERIence, wants job as auto mechanic's helper or job driving heavy truck. PHONE 28772.

WANTED—DISCHARGED SOLDIER WANTS POSItion as chauffeur. Call MAIN 2035 between 8 and 10 a.m.

WANTED — CHAUFFEUR, JAPANESE, CAREFUL driver, good mechanic, speak English well, knows all parts of Southern California. 62713.

WANTED — BY YOUNG MAN, POSITION AS chauffeur; can drive light truck or any make of car, reference. Call evenings, SOUTH 997-J.

MAN WISHES WORK, TRUCK DRIVER, GArage, machinist work, good references. BOYLE 1839.

WANTED—BY YOUNG MAN, COMPETENT chauffeur, willing to do other work. Phone MAIN 1085.

WANTED—BY EXPERT CHAUFFEUR AND MEchanic, with excellent local references. Phone 12630.

WANTED—EXPERT CHAUFFEUR, DISCHARGED from navy, will drive machine to San Francisco for personal expenses. BROADWAY 5461, Apt. 1.

WANTED—POSITION AS CHAUFFEUR IN PRIvate family. Phone 13664. 800 E. 9TH ST.

Hotel, Restaurant, Club.

WANTED—COLORED MAN WANTS POSITION AS cook; will leave city. BROADWAY 6353.

WANTED—BY FIRST-CLASS COLORED COOK, meat, pastry, etc. WILSHIRE 3826.

Professions and Vocations.

WANTED—REGISTERED MALE NURSE AND masseur, experienced in first aid and welfare work; wants steady position. Phone 51752. Address J, box 294, TIMES OFFICE.

Farm and Garden.

WANTED—EXPERT IN BREEDING, EXHIBITing and judging practically all varieties of poultry and fowls, desires position in Southern California. Is energetic, trustworthy and will do other work in connection with poultry raising. Testimonials on file ROOM 2, TIMES BLDG. Address VK, box 90, TIMES OFFICE.

WANTED—A POSITION FIRST-CLASS GARDENER, Jap, middle age, honest, good, experienced worker. T. KAKU, K, box 235, TIMES OFFICE.

WANTED—WORK, CITRUS ORCHARD MAN, 9 years' experience. R. SUMMERS, 245½ E. First st. Phone 19409. References.

WANTED—GARDEN WORK BY THOROUGHLY competent men with good references. Phone 12639; MAIN 1095.

WANTED—BY EXPERIENCED GARDENER AND housewoker, in private home, trustworthy, competent, single, 36. Best references. SO. 5410.

WANTED—YOUNG MAN WISHES POSITION ON ranch or farm as clerk, book-keeper, etc. Address J, box 250, TIMES OFFICE.

WANTED—POSITION BY GARDENER, MARRIED man, no children. C. E. CHRISTENSON, Gen. Del., Pasadena, Cal.

House Servants, Caretakers, Etc.

WANTED—A YOUNG JAPANESE BOY WANTS position as a school boy in family. FUKADA, Tel. 12072.

WANTED—A JAPANESE SCHOOL BOY, AGE 16 years, wishes position in small family. Please call A9022.

WANTED—JAPANESE, SITUATION, FIRST-CLASS fancy cook; many years experience. NAKI, 60041.

WANTED—JAPANESE BOY WANTS POSITION for schoolboy in small family in Hollywood. Please call 57654, after 5 p.m.

WANTED—JAPANESE JANITOR WANTS POSITION in apartment or hotel. 12381. 1821.

Carpentering, Painting, Paperhanging.

WANTED — PAINTING, TINTING, PAPERHANGing, materials, workmanship, very best. GOODWIN, F3115. Ver. 2057. 734½ S. Hill.

WANTED—TINTING AND PAINTING, CLEAN work, clean painters. Work guaranteed. SOUTH 1281.

WANTED — PAINTING, TINTING AND PAPERhanging; clean, careful work, reasonable. 25206.

WANTED — TINTING, PAPER HANGING AND painting by colored painter. BDWY. 1201.

Day Work.

WANTED—HOUSECLEANING, VACUUM, FLOORS, windows, by experienced Englishman. BLAKELOCK. Main 1289.

WANTED—SITUATIONS—
Female.

Miscellaneous.

WANTED — REFINED, CAPABLE, EDUCATED, practical, good looking, genial young woman, 25, wants position; can design, make chic clothes, musical, can drive motor car; would make good, serviceable companion to woman or young girl; have had social advantages, but financial reverses; will travel. MISS DOROTHY, 577017.

WANTED — 17-YEAR-OLD JAPANESE GIRL wants situation as schoolgirl in a high-class family. KOBAYASHI, P. O. box 64, E. San Pedro, Cal.

WANTED—BY TRAINED CHILD'S NURSE, CARE of children by the hour or afternoon. Phone evenings, 79535.

WANTED—POSITION BY EXPERIENCED PRESser, 8 years' experience. 733 OTTAWA ST. Phone Broadway 5462.

WANTED—HIGH SCHOOL GRADUATE, STUDYing stenography, will work (anything) for tuition. 62580.

WANTED — POSITION, MANAGER, FIRST-CLASS apartment-house; 4 years present position, as same. D, box 525, TIMES BRANCH OFFICE.

WANTED — PRACTICAL CHRISTIAN SCIENCE nurse desires engagement. BROADWAY 8412.

WANTED — NURSE WITH TRAINING WANTS nursing of any kind. 75120.

Store and Office.

WANTED—IMMEDIATELY, POSITION AS CLERK or assistant clerk in apartment-house or hotel, typist and switchboard operator, in or out of town; good references. Call 39064. Address E. WEIL, 103 Oak Terrace, city.

WANTED—BOOK-KEEPER DESIRES STEADY position, 15 years' experience, department store preferred, A-1 references. Address MRS. H. C. SEVIER, 217 Flume st., Chico, Cal.

WANTED—POSITION BY COMPETENT STENOgrapher and secretary, first-class references furnished. Address E, box 588, TIMES BRANCH OFFICE.

WANTED—STENOGRAPHER POSITION BY YOUNG lady possessing 11 years' experience and capable of meeting public. Phone MISS COGGSHALL, 66164.

WANTED—EXPERIENCED SWITCHBOARD OPERator and typist wants half or whole day work. Address J, box 255, TIMES OFFICE.

WANTED—STENOGRAPHER AND BOOK-KEEPER desires position, 2 years' local experience. HOLLY 1309.

WANTED — A POSITION AS AN ASSISTANT book-keeper and typist. Read both English and Spanish correct. Call BOYLE 1339.

WANTED—HIGH SCHOOL GRADUATE, ATTENDing business college, will work for tuition. 62580.

WANTED—STENOGRAPHER WITH OWN OFFICE and machine wants addressing or other extra work. Address J, box 60, TIMES OFFICE.

WANTED—POSITION AS STENOGRAPHER, LEGAL preferred, can operate switchboard. MAIN 2071.

WANTED — TYPEWRITING OF ALL DESCRIPtions, 230 H. W. HELLMAN BLDG. 12801.

WANTED—IF IN NEED OF GOOD STENOGRAPHer or typist. Call WEST 5927.

WANTED—EMPLOYERS NEEDING OFFICE HELP call 62363, BANK-OFFICE POSITION AGENCY.

Nurses.

WANTED—REFINED, INTELLIGENT, PRACTIcal nurse, hospital training, good typist and all-around office experience, wants position, physician or dental office preferred; good references. Address F, box 300, TIMES BRANCH OFFICE.

WANTED—GRAD. NURSE, COMPETENT, RELIAble, references, will do some housework, charges reasonable. Address box 186, STATION C, Los Angeles.

WANTED—EXPERIENCED NURSE, STRANGER IN city, but know my business. 530 COURT ST. Phone 14215.

WANTED — BY TWO CANADIAN NURSES, PERmanent positions in or out of town; can furnish the best of references. PHONE 288403.

WANTED—TRAINED NURSE—WILL CARE FOR infants, cripples or subnormal child in her own home. Terms reasonable. WEST 7801.

WANTED—BY COLORED NURSE, 19 YEARS EXperience: will take "flu" or any kind of cases. SOUTH 283-R.

WANTED — PRACTICAL NURSE, THOROUGHLY experienced, any kind of nursing or influenza. PHONE 11068, Apt. 7.

WANTED—CAPABLE NURSE, 12 YEARS' EXPErience, will take chronic, mental, tubercular or children's cases; will leave city. [illegible]

WANTED—NURSE WISHES ENGAGEMENT; WILL take flu cases. PHONE 19568, room 2.

WANTED — CASES BY PRACTICAL NURSE. [illegible] room 208.

WANTED—CHILD'S NURSING BY COMPETENT nurse; willing, capable; best references. 10296.

WANTED—NURSE WILL TAKE PATIENTS. GARVANZA 1526.

WANTED—BY PRACTICAL NURSE, PLEASANT and willing, care for any case. Phone 12339.

WANTED—SITUATIONS—
Female.

Nurses.

WANTED — FOR PRACTICAL [illegible] MRS. COOK, 13173.

WANTED—WILL TAKE PATIENTS [illegible] home. Trained nurse. WILSHIRE [illegible].

Housekeepers, Domestics, Cooks.

WANTED—ACTIVE MIDDLE-AGED [illegible] competence, but desiring an [illegible] with housekeeping in home of [illegible] couple, not invalids, for pleasant [illegible] west side. D, box 536, TIMES BRANCH [illegible].

WANTED—BY WIDOW WOMAN, [illegible] dle age, pleasant and refined [illegible] reliable; position as cook, [illegible] or alone; prefer mining camp. [illegible] PECT AVE.

WANTED—HOUSEWORK OR CHAMBER [illegible] br.; no washing, vicinity of [illegible] ferable. Phone W. 7154. [illegible] Catalina st.

WANTED — HOUSEKEEPING [illegible] middle-aged lady, has small boy [illegible] four years one place; best references [illegible] and well behaved. MRS. E. [illegible]

WANTED—POSITION AS HOUSEKEEPER [illegible] parlor maid by mother and daughter [illegible] people need apply, best references [illegible] Y, box 311, TIMES OFFICE.

WANTED—YOUNG WOMAN WITH [illegible] position as housekeeper [illegible] need answer. Address B, box [illegible] TIMES OFFICE.

WANTED — RELIABLE MIDDLE-AGED [illegible] wishes to keep house for couple [illegible] one or two gentlemen; references [illegible] VERMONT 5162.

WANTED—CAPABLE YOUNG LADY WISHES position as housekeeper [illegible] good wages. Address J, box [illegible] TIMES OFFICE.

WANTED—GENERAL HOUSEWORK, [illegible] tical nursing by the day; references [illegible] H, box 13, TIMES OFFICE.

WANTED—MIDDLE AGED LADY [illegible] in family of 2, no laundry; [illegible] WILSHIRE 1407.

WANTED—SITUATION BY [illegible] liable woman as housekeeper [illegible] 121, TIMES OFFICE.

WANTED—BY FIRST-CLASS COOK, [illegible] had $75 in last place and [illegible] Phone 12639.

WANTED—LIGHT HOUSEKEEPING [illegible] lady with small daughter [illegible] Hollywood; good cook; small salary [illegible]

WANTED—COMPETENT WOMAN [illegible] work in small family [illegible] $35 to $40. BROADWAY [illegible].

WANTED—HOUSEWORK, STEADY [illegible] till 1 p.m. each day. [illegible]

WANTED—BY COMPETENT COOK [illegible] references; $60 month. Phone [illegible]

WANTED — SITUATION AS COOK AND [illegible] keeper; will go on a ranch. [illegible]

WANTED — SPANISH GIRL [illegible] housework; speak little English. [illegible]

Dressmakers and Seamstresses.

FASHIONABLE DRESSMAKING, LATEST [illegible] reasonable prices. MAIN [illegible]

WANTED—DRESSMAKING, FIRST-CLASS [illegible] at reasonable prices. Work guaranteed. [illegible]

Day Work and Laundress.

WANTED—COLORED WOMAN WANTS [illegible] washing to take home, good [illegible] West 2040. 982 S. [illegible] ST.

WANTED—DAY WORK BY WHITE [illegible] ered help. If you have steady [illegible] BROADWAY 5708.

WANTED—BY COLORED GIRL, [illegible] hours daily; also laundry work [illegible] Call BROADWAY 8072.

WANTED—YOUNG MARRIED WOMAN [illegible] 4 half days, cleaning or washing. [illegible] 7 to 8 p.m. SOUTH 7104-J.

WANTED — BY COMPETENT WOMAN [illegible] housework; no laundry; no [illegible] Phone VERMONT 3091, from [illegible]

WANTED—GERMAN-AMERICAN WOMAN [illegible] work by the day, washing, ironing [illegible] BROADWAY 3536.

WANTED — EXPERIENCED WHITE LAUNDRESS and house cleaner; quick, willing [illegible] thing required. 61274.

WANTED — REFINED COLORED GIRL [illegible] half-day work by the week. [illegible]

WANTED—WASHING, IRONING, CLEANING, competent woman. PHONE [illegible]

WANTED — EXPERIENCED COLORED [illegible] desires day's work. BROADWAY [illegible]

WANTED—COLORED GIRL WANTS DAY [illegible] PIC 1894.

WANTED — EXPERIENCED COLORED [illegible] wants day work; care worker. [illegible]

WANTED—HALF DAYS WORK, [illegible] [illegible] preferred. BROADWAY [illegible]

WANTED—FIRST-CLASS LAUNDRESS [illegible] to take home. Phone [illegible]

WANTED—SMALL BUNDLES OF [illegible] bring home. BDWY. [illegible]

WANTED—SITUATIONS—
Male and Female.

WANTED—BY RELIABLE COLORED [illegible] man and wife to work in private [illegible] [illegible] and housework. [illegible] needed. Call BROADWAY [illegible]

WANTED — REFINED COLORED COUPLE [illegible] work, butler and cook. [illegible]

WANTED—BY MAN AND WIFE, [illegible] hotel or apartment-house. Phone [illegible]

WANTED—
To Rent.

Miscellaneous.

WANTED—TO RENT GARAGE WITH [illegible] for about 20 machines. Address [illegible] TIMES OFFICE.

Rooms.

WANTED—IN PRIVATE FAMILY, [illegible] by mother and daughter, [illegible] furnished or unfurnished, with [illegible] or board if reasonable; references [illegible] box 4-P, TIMES BRANCH OFFICE.

WANTED—BY COUPLE, 3 TO 5 [illegible] nished, near Hollywood car line [illegible] [illegible] distance, Cahuenga; would [illegible] place; moderate price; [illegible] ences. 7586 FOUNTAIN AVE. [illegible]

WANTED—FURNISHED 2 ROOMS [illegible] [illegible] for 3 young gentlemen; [illegible] Address J, box 54, TIMES OFFICE.

Rooms and Board.

WANTED—ROOM AND BOARD, [illegible] engaged during day, would like [illegible] breakfast and evening dinner [illegible] where there is a garage [illegible] should give street and telephone [illegible] dress J, box 208, TIMES OFFICE.

WANTED—REFINED GENTLEMAN [illegible] desires room and board in [illegible] sonable rate. Address E, box [illegible] OFFICE.

WANTED — ROOM AND BOARD [illegible] with three children, [illegible] rooms, must be reasonable [illegible] borhood. Address R, box 97, [illegible]

Houses.

WANTED—TO LET—

[illegible]
UNFURNISHED HOUSE FOR [illegible] YEARS. EXCEPTIONAL TENANT.
C. M. WESLEY, [illegible]
[illegible] 60649. [illegible] Seventh and Broadway.

RESPONSIBLE COUPLE WANT A [illegible] well furnished bungalow, in a [illegible] hood, not too far out, must have [illegible] months rent in advance for right [illegible] pay over $35. Phone [illegible]

WANTED — UNFURNISHED HOUSE, [illegible] rooms, near W. Adams and [illegible] pay $30 to $40; permanent tenant. [illegible] PICO 1066.

WANTED — MOTHER AND DAUGHTER [illegible] take good care of house or [illegible] absence, best references. Address [illegible] TIMES OFFICE.

WANTED—TO RENT 5 OR 6-ROOM [illegible] cottage, for two adults; [illegible] able. EMIL BENSCH, [illegible]

WANTED—BY FEB. 17, ABOUT [illegible] large yard for garden, [illegible] WEST 5190.

WANTED—MODERN 5 FURNISHED [illegible] 4 children, two months. [illegible]

WANTED—5 OR 6-ROOM FURNISHED [illegible] low, prefer North Wilshire district. [illegible]

Flats and Apartments.

WANTED—FLAT, 5 OR 6-ROOM [illegible] new or clean, in good [illegible] line. Garage. CHAS. E. [illegible] Title Ins. Bldg.

WANTED—5-ROOM UNFURNISHED [illegible] ing porch; a couple; [illegible] trict. 60843.

Business Property.

WANTED — TO LEASE, [illegible] close in, towards [illegible] permanent high class [illegible] BLDG. 63137.

Country Property.

WANTED—TO LEASE OR [illegible] small or medium [illegible] Obispo or San Diego [illegible] scription. E. H. [illegible] Santa Monica, Cal.

TO LET—ROOMS—
Furnished and Unfurnished.

Furnished.

TO LET—BEAUTIFUL [illegible] residential section, [illegible] block north of Hollywood [illegible] 577329.

TO LET—CLEAN, GOOD [illegible] rooms, single and [illegible] and up. 540 S. FLOWER [illegible]

TO LET — FURNISHED [illegible] rooms, $3.50 per week, [illegible] Grand.

TO LET—NICELY FURNISHED [illegible] home, 2107 S. [illegible] ice; meals if desired. [illegible]

TO LET—LARGE FRONT [illegible] room, in private home [illegible] rate if desired. [illegible]

TO LET—SMALL ROOM [illegible] race heat, [illegible] 981 S. Hoover. [illegible]

TO LET — LARGE [illegible] with private bath [illegible] home, [illegible]

TO LET—A DESIRABLE [illegible] large room, [illegible] HOPE ST. [illegible]

Classified Liners.

TO LET—ROOMS—
Furnished and Unfurnished.

Furnished.

TO LET—ST. REGIS, 237 S. FLOWER, [illegible] [illegible] outside, $2.50 per week. [illegible]

TO LET—ELEGANTLY FURNISHED SUITE, [illegible] location, park, breakfast, $200 mo. [illegible]

TO LET—2 BEAUTIFUL ROOMS IN NEW, [illegible] [illegible] garage. 79671.

TO LET—MODERN, SUNNY, ATTRACTIVE ROOMS, [illegible] close in. 63195.

TO LET—$1.50 WEEK UP, CLEAN, COMFORTABLE [illegible] near Bdwy. 412 TEMPLE [illegible]

TO LET—CLEAN HOUSEKEEPING ROOMS, [illegible] week; bath, hot water, 348 E. [illegible]

TO LET—ROOMS $2 WEEK UP, THE STAR, [illegible] Second st. Main 3201.

Housekeeping.

TO LET—3 NEWLY FURNISHED HOUSEKEEPING [illegible] adults only. 3421 TALLMAN ST. [illegible]

TO LET—CLOSE IN, 2 WELL-FURNISHED [illegible] rooms, $9, $12 monthly; ideal [illegible] Westlake district. 1400 W. SEVENTH [illegible]

TO LET—TWO ROOMS, FURNISHED, $7. [illegible]

TO LET—ONE LARGE SUNNY ROOM, [illegible] $8. 1854 W. ADAMS. 72997.

TO LET—SUNNY HOUSEKEEPING ROOM. [illegible] walking distance.

Rooms and Board.

TO LET — CONVALESCENTS CARED FOR [illegible] [illegible]CROFT FARM SANITARIUM, [illegible] INDIVIDUAL COTTAGES, WITH SCREEN [illegible] NURSE'S CARE, APPETIZING, NOURISHING FOOD. PLENTY OF MILK AND EGGS. GLENDALE 70. N. MAXWELL MILLER [illegible] CASES A SPECIALTY.

TO LET—THE MOST MAGNIFICENT AND [illegible] private boarding place in the city; [illegible] on high ground; beautiful southeast [illegible] for couple; 60-ft. ballroom, pool table, [illegible] baths, 7 porches, furnace, garage free, [illegible] table. 201 S. BONNIE BRAE. 52283.

TO LET—BELLEVUE TERRACE HOTEL, [illegible] Figueroa, rooms only $3 per week [illegible] rooms, $7 per week up; steam heat, [illegible] 6 min. to Bdwy. Meals 35c. PICO [illegible]

TO LET—ROOM AND BOARD, 1944 S. FIGUEROA, [illegible] large sunny front room, private bath, [illegible] family table, garage. HOTEL DEL [illegible]

TO LET—NICE YOUNG LADY CAN HAVE GOOD room and board with two young women [illegible] month. 3504 W. 48TH ST.

TO LET—GROUND FLOOR ROOM, WITH PRIVATE entrance; suitable for two gentlemen; [illegible] board. 557082. 1213 ORANGE ST.

TO LET—ROOM AND BOARD IN THE BEST [illegible] of the city; airy, sunny rooms, home [illegible] 942 S. GRAND. 21361.

TO LET—LARGE ROOM FOR TWO IN COMFORTABLE Westlake home, hot water in rooms, [illegible] furnace. 2000 MIRAMAR. 567075.

TO LET—BOARD AND NURSING CARE FOR [illegible] and those requiring special diet. [illegible] 3855.

TO LET—SUNNY FRONT CORNER ROOM, FURNACE heat, with or without. 55806.

TO LET—NICE ROOMS WITH BOARD, WALKING distance. $8.50 up. 1150 W. EIGHTH.

TO LET—SUNNY ROOM, SLEEPING PORCH, GARAGE. 983 S. ALVARADO. Wil. 3844.

TO LET—MODERN FURNISHED ROOMS, BOARD [illegible] 5131 MONTE VISTA, Garvanza 1839.

TO LET—BOARD TO ELDERLY LADY, [illegible] reasonable. GLENDALE 960-M.

Rooms and Board for Children.

TO LET—WANT TO BOARD A GIRL BETWEEN [illegible] 7, $5 per week. 2233 INEZ AVE. [illegible]

TO LET—IF YOU WANT A REAL HOME FOR [illegible] child call at 541 W. 42D ST.

TO LET—DAY AND HOME SCHOOL, MUSIC KINDERGARTEN, outdoor study, all grades. WIL. [illegible]

Hotels and Rooming-Houses.

ROOMS—ROOMS—ROOMS.
STILLWELL
FIREPROOF HOTEL.
[illegible] have a room with private bath, [illegible] person as low as $1.50 a day, [illegible] persons as low as $2.00 a day.
SPECIAL RATES BY THE WEEK.
Good garage next door.
[illegible] S. GRAND AVE.

[illegible] HOTEL, [illegible] FIRST AND MAIN STREETS. [illegible] homelike hotel. Rooms with and without [illegible] from 75c to $2 the day. Good weekly and monthly rates to permanent guests. Always pleased to show our rooms.

TO LET—HYATT HOTEL, MOST REASONABLE [illegible] city; from $3.50 to $6 per week; [illegible] elevator, steam heat, close in; take [illegible] to Flower. 10606. Cor. PICO AND [illegible]

TO LET—IF YOU ARE LOOKING FOR A NICE [illegible] room with every modern convenience, 5 minutes' walk to center of city, [illegible] by the month, call at NEW [illegible] HOTEL, 532 S. Flower st., near W. 6th st.

TO LET—HOTEL MERCER, 1647 S. HILL ST. A [illegible] immaculately clean; all conveniences, steam heat, garage, billiard, music and [illegible] Rates $3 to $6 per week. Main 6012.

TO LET—HOTEL RAMONA, 620 S. GRAND AVE. [illegible] downtown, large, comfortable rooms, elevator, private baths, phones. $5 weekly up.

TO LET—HOTEL CASA GRANDE, 647 S. GRAND [illegible] right downtown, rooms $2 weekly up.

TO LET—FLATS—
Furnished and Unfurnished.

Furnished.

TO LET—MANOR COURT, 1805 NORTH BRONSON [illegible] Hollywood. Just completed and [illegible] as EXCLUSIVE PUBLIC. Beautifully [illegible] 4-room apartment. IMMEDIATE POSSESSION. This is the finest apt. court in California. HOLLYWOOD 2790.

TO LET—FURNISHED FLAT; NEW FUMED OAK [illegible] furniture, high-oven range, silver, china, [illegible] 3 beds, sleeping porch; 25 [illegible] S. CHICAGO ST.

TO LET—[illegible] 5-ROOM UPPER FLAT, COMPLETELY furnished, every convenience, adults [illegible] 1829 S. VERMONT. [illegible] West 7181.

TO LET—5-ROOM FLAT, COMPLETELY FURNISHED [illegible] real home; will not lease for less [illegible] months. 5611 HOLLYWOOD BLVD., corner [illegible] Place.

TO LET—$25. WALKING DISTANCE, 4 ROOMS, furnished, sunny flat, built-in effects, hardwood floors. [illegible] W. FIRST ST.

TO LET—5-ROOM SUNNY FLAT, PARTLY FURNISHED, sleeping porch, separate entrance, convenient. 2307 E. 3RD ST. BOYLE 827.

TO LET—FURNISHED, 2 PLEASANT ROOMS FOR [illegible] separate front entrance, $14. [illegible] between Everett and Beaudry.

TO LET—$15, 2 3-ROOM FLATS IN COTTAGE, [illegible] 260 S. BURLINGTON, W. 1st car.

TO LET—3 ROOMS, NICELY FURNISHED, GARAGE, [illegible] Pico Heights. WEST 1076.

TO LET—NEW, MODERN 5-ROOM FLAT. $100 [illegible] AVE. Wilshire 5094.

TO LET—6-ROOM FLAT, WITH SLEEPING [illegible] adults only. 1632 ORANGE ST.

Unfurnished.

TO LET—FURNISHED—UNFURNISHED—
HOUSES—BUNGALOWS—FLATS,
APARTMENTS.
[illegible]—ANY SIZE—ANY PRICE.
City—Suburbs—Beaches.
Hundreds to Choose From.
[illegible] LIST OF 175 LEADING AGENTS.
[illegible] Maps, Guide Books and Reliable Rental Information—Free!
Members L. A. Realty Board.
[illegible] BROS., 724 S. BROADWAY.
Main Floor. Automatic 10423.

TO LET—FLATS IN THE NEW BUILDING, [illegible] Hampshire, corner W. Seventh st. Each [illegible] 5 rooms and 2 baths, with all the [illegible] and conveniences. No finer [illegible] in the city. Open 2 to 5. [illegible] owner, 566020. Wil. [illegible]

TO LET—UNFURNISHED FLATS, $10.50, $11.50, [illegible] 3-cent car fare, 4 rooms and bath; [illegible] car to 53rd st., walk one block east. [illegible] MALABAR ST.

TO LET—NEW, CLEAN, 4-ROOM UPPER FLAT, [illegible] laundry tray, hot and cold water, gas [illegible] unfurnished, rent $15; 2711 W. [illegible] Phone 55591.

TO LET—5 AND 6-ROOM FLAT, CLOSE IN, [illegible] rent $22.50. Water furnished. [illegible] FIGUEROA. Phone 560775.

TO LET—AT 1080 S. NORMANDIE, MODERN, [illegible] lower 4-room flat, bath, etc., $17.50 [illegible] upper flat. OWNER, Main 1449.

TO LET—$22.50, VERY DESIRABLE UPPER SUNNY [illegible] three sleeping rooms, gas range, new [illegible] walking distance. PHONE 22754.

TO LET—WILSHIRE DISTRICT, $20; NEW, 4 [illegible] designs. BURLINGTON AND OCEAN [illegible]

TO LET—1341 W. 10TH. ELEGANT UPPER [illegible] water heater, $25. Key next [illegible]

TO LET—FLAT, 906 RAMPART, $65; YEAR [illegible] only after 9.

TO LET—FLAT, 5 ROOMS, CLOSE IN. 1254 S. [illegible] West 2067.

TO LET—NEW 5-ROOM UPPER FLAT, $40 [illegible]

TO LET—5-ROOM FLAT, $16. 1323 W. 12TH [illegible]

TO LET—APARTMENTS—
Furnished and Unfurnished.

Furnished.

TO LET—WE HAVE VACANT TODAY— [illegible] $40 AND $60. [illegible] RENTAL DEPARTMENT, [illegible] BLDG. & LAACK, [illegible] BDWY. [illegible] SEVENTH AT BROADWAY.

TO LET—ARE YOU HUNTING APARTMENTS, MAN-[illegible] every Los Angeles vacancy, [illegible] worry! Strangers receive special [illegible] ACCOMMODATION BUREAU, Fourth and Broadway.

TO LET—[illegible] CUSTOMERS FOR DOUBLE [illegible] and singles, who will sign lease [illegible] SLOCUM RENTAL AGENCY, [illegible] Main 6270. 6th and Bdwy.

TO LET—[illegible] APTS., ONLY ONE LEFT, [illegible] Also flat. WIL. [illegible]

TO LET—ONE DOUBLE VACANT ABOUT [illegible] 219 STORY BLDG., 6th and [illegible]

TO LET—[illegible] APTS., ONE FRONT DOUBLE [illegible] location; ½ block from [illegible] ALVARADO. Wilshire 314.

TO LET—[illegible] 3-ROOM SUNNY APTS., $10 [illegible] TEMPLE. Broadway 4391.

TO LET—[illegible] APTS., 309 E. PICO. [illegible] $3.75 week up.

Classified Liners.

WANTED—SITUATIONS—Female.

WANTED — FOR PRACTICAL NURSE FRESH AIR CASE; HOSPITAL REFERENCES. Address Mrs. WILLARD HALL.

ROOMS—Furnished and Unfurnished.

ROOMS, 237 S. FLOWER, NEAR 3d; $2.50 per week.

BEAUTIFULLY FURNISHED SUITE, PRIVATE; breakfast, $200 mo. 370W1.

BEAUTIFUL ROOMS IN NEW, BEAUTIFUL HOME.

SUNNY, ATTRACTIVE ROOMS; close in. 53180.

WEEK UP, CLEAN, COMFORTABLE ROOMS, near Sher. 417 TEMPLE ST.

HOUSEKEEPING ROOMS, $2 week; bath, hot water. 348 E. PICO.

TO WEEK UP, THE STAR, 319 Main. 2293.

Housekeeping.

NEWLY FURNISHED HOUSEKEEPING ROOMS; $4.50. 3421 TALLMAN ST., W.

CLOSE IN, 2 WELL-FURNISHED HOUSEKEEPING ROOMS; $12 month; also 1 to 3 months. 1900 W. SEVENTH ST.

ROOM, FURNISHED, $7. 2172 Hope.

LARGE SUNNY ROOM, WITH BATH. 846 W. ADAMS. 72897.

HOUSEKEEPING ROOMS. 1153 Sichel, sliding distance.

Rooms and Board.

CONVALESCENTS CARED FOR AT HOME; PARK SANITARIUM; GLENDALE CARS. 1000 W. SEVENTH ST.

DIABETIC HOUSEWORK, OR INVALID CARE; APPETIZING, NOURISHING; PLENTY OF MILK AND EGGS. 1000 W. SEVENTH ST. MILLER.

AGED LADY DESIRES WORK; NURSE A SPECIALTY.

MOST MAGNIFICENT AND EXCLUSIVE sleeping apartments in city; also housekeeping; beautiful southern bedroom, bathroom, pool table, 9 o'clock dinner, brings free, unlimited. BONNIE BRAE. 52283.

ELEGANCE TERRACE, 937 28TH; rooms only $2 per week up; $8 per month up; also beautiful, cozy, select home. Main 85. PICO 448.

ROOM AND BOARD, 1544 S. FIGUEROA; private home, private bath, excellent table, garage. HOTEL DEL SOL.

YOUNG LADY CAN HAVE GOOD room and board; plenty women for company. 1004 W. 49TH ST.

GOOD ROOM, WITH PRIVATE family; for gentlemen; also breakfast. 1215 ORANGE ST.

ROOM AND BOARD IN THE BEST SECTION; private home; close in. 52181.

ROOM FOR TWO IN CONFORTABLE home; hot water in rooms. 2000 W. MIRAMAR. 357075.

ROOM AND NURSING CARE FOR those requiring special diets.

FRONT CORNER ROOM, PUBLIC or without. 55806.

ROOM AND BOARD WANTED; WOMAN wants home; state terms. Address J. box 2065, TIMES OFFICE.

WANTED — BY WIDOWED WOMAN, ROOM and board in private family; state terms. Address J. box 2066, TIMES OFFICE.

WANTED — BY WHITE AND IN private family; will work for room and board. Address J. box 2067, TIMES OFFICE.

WANTED — BY COLORED GIRL, WORK 3 to 5 days per week for room and board. Address J. box 2068, TIMES OFFICE.

WANTED — MARRIED WOMAN WANTS room and board for self and husband; husband will work for room and board. Address J. box 2069, TIMES OFFICE.

WANTED — BY COLORED GIRL, WORK for room and board. Address J. box 2070, TIMES OFFICE.

WANTED — BY COLORED GIRL, WORK for room and board. Address J. box 2071, TIMES OFFICE.

WANTED — BY COLORED COUPLE, WORK for room and board. Address J. box 2072, TIMES OFFICE.

WANTED — BY COLORED COUPLE, WORK for room and board. Address J. box 2073, TIMES OFFICE.

WANTED — BY MAN AND WIFE, WORK for room and board. Address J. box 2074, TIMES OFFICE.

Board in Private Families.

BOARD AND ROOM; PRIVATE FAMILY; $6 week. 1104 S. HOPE

Classified Liners.

AUTOMOBILES, ETC.— Miscellaneous.
Automobiles for Sale.

FOR SALE—
FORD TOURING.
Good condition all over. Some extras. Price $300. Terms $100 cash, balance $20 per month.
1915 FORD TOURING.
New paint and top, excellent tires, shock absorbers, Master carburetor. Price $350, terms $125 cash, balance $25 per month.
1917 FORD TOURING.
New paint and top, good upholstery, demountable rims, 30x3½ tires all around. Extra rim, good tire-holder, speedometer, cut-out, foot-throttle, Yale lock. Price $475, terms are $160 cash, balance $30 per month.
OPEN SUNDAY.
WILLYS OVERLAND PACIFIC CO.
Used Car Dept. 1228 S. Olive.

FOR SALE—
H-U-D-S-O-N S-P-E-E-D-S-T-E-R.
LATEST MODEL NEARLY NEW, SPECIAL TOP, CORD TIRES, 2 EXTRA, BUMPER, SPOTLIGHT, ETC. BEST BUY IN THE CITY.
524 W. PICO ST.

FOR SALE—NEW STEARNS KNIGHT.
1918 Dodge Touring, special top.
1917 Dodge Touring.
1916 Dodge Touring.
1917 Saxon 6 Touring.
1914 Buick B-24 Roadster.
Terms. All cars guaranteed.
W. H. COOK, 1006 S. OLIVE.

FOR SALE—
F-O-R-D-S.
ROADSTERS AND TOURINGS, SPEEDSTERS OVERHAULED, REPAINTED, ETC. THESE ARE GOOD BUYS.
TERMS. OPEN SUNDAY.
524 W. PICO ST.

OVERLAND DELIVERY CAR—
Model 83, in excellent running condition; has large panel body; practically new tires. Biggest bargain in city.
ALBERTSON MOTOR CO.,
Dodge Brothers Motor Cars,
Eleventh and Hope sts.

BUICK SIX, COUPE, 1917, JUST OVERHAULED, paint and tires in very good condition, at a very low figure if sold today. Ask for MR. NICODEMUS, Phone 57231.

OLDSMOBILE 8—
7-PASSENGER, 1918 MODEL, MECHANICALLY PERFECT; GOOD TIRES AND PAINT. PRICE $1250. PHONE TODAY, BROADWAY 4180; EVENING, VERMONT 5246.
BYRON BRAINARD.

FORD TOURING CAR, 1915, A1 CONDITION, guaranteed swell looker. Goodyear non-skid tires, like new. A rare bargain. $100 down. Your choice on balance. Owner, 4636 S. VERMONT. Vermont 4292.

SAXON SIX TOURING, LATE MODEL, HOUK wire wheels, Kelly-Springfield tires, absolutely perfect mechanically, victoria top, most beautiful car in the city, will take Ford as part payment, balance terms. See Mr. Jones, at ILLO'S PEOPLE'S AUTO MARKET, 11th and Main.

1917 BUICK LIGHT SIX TOURING, THE BEST one in town; at the lowest price; a ride will convince you.
1026 S. OLIVE ST.

FORD TOURING, 1918, LATE MODEL, A1 MECHANICALLY, good tires, one-man top, speedometer, lock, etc. Swell looker, bargain for some one. Your choice of terms. Owner, 4626 S. VERMONT. Phone Vermont 4292.

FORD CLOVERLEAF, PLATE-GLASS TOP; WINDSHIELD; many extras; Stewart vacuum tank, Atwater-Kent system; other extras too numerous to mention. Sacrifice, $465; terms. 1040 S. MAIN.

LATE MODEL KISSEL ROADSTER, NEW PLATE-glass top and paint, perfect mechanical condition; will sacrifice this week. JONES-ELSEBUSH, INC., 118 W. Pico. Phone 64021.

FOR SALE—CLASSY MERCER ROADSTER, FIRST-class running order. Newly painted. A sacrifice for cash only. No reasonable offer refused. Phone LASHER, 10777.

THREE-SEATED 6-CYLINDER ENCLOSED ROADSTER, A1 condition, full leather top, shock absorbers, extra rim, tires nearly new rubber. $650, quick. Phone BOYLE 1072, Apt. 6.

1918 CHANDLER CLUB SEDAN, PRACTICALLY new; will sell $1000 under cost.
1026 S. OLIVE ST.

OLDSMOBILE LIGHT FOUR ROADSTER.
We have one of those very popular roadsters in good mechanical condition, and newly painted. OLDSMOBILE DISTRIBUTORS, 1150 S. Figueroa.

DODGE TOURING—
Newly painted, new top, good tires and runs nicely. Bargain. Cash or terms. 1150 S. FIGUEROA ST.

1918 5-PASSENGER BUICK, 4-CYL., CANNOT tell it from new car, $900, $150 worth of extras; third down, balance to suit. See MR. DAVIS, 1323 S. Flower. 60009.

1919 FORD TOURING BODY, NEVER USED, complete with hood, fenders, top, windshield; also some used Ford bodies. AMESBILT PRODUCTS, 1036 S. Grand.

FORD 1918 TOURING, RUN 2500 MILES, PLATE glass back, electric lights and horn, tire rack, extra tire, 4 inner tubes. Plenty of tools. $500. 834 SUNSET BLVD.

'16 CHEVROLET TOURING, ALSO '17 CHEVROLET delivery, A1 running order. Discount for cash. 721 S. SAN PEDRO.

1918 LITTLE 6 BUICK, SPECIAL TOP, WIRE wheels, new Royal Cord tires, most beautiful little car in town; will accept terms. HOLLY 1571.

PRIVATE OWNER, FORD DELIVERY BODY, FIT any Ford, will trade for good 1917 or 1918 touring body. PHONE 23406.

CADILLAC, $525, TERMS, 2 EXTRA TIRES, 1917 Ford, $395, terms; 1916 roadster, $315, terms. Chalmers "30," stripped, $175. 825 MAPLE.

1915 DETROITER TOURING, GOOD RUBBER, good paint; fine running condition; only $295. Terms. 1040 S. MAIN.

OAKLAND SIX, PERFECT SHAPE MECHANICALLY. See it at the CAPITOL MOTOR CAR CO., 1000 S. Olive st.

FOR SALE—LATE SAXON SIX IN EXCELLENT condition, will take Ford to $350; no junk. 4862 SUNSET BLVD.

STUDEBAKER 4, LATE 1915 ROADSTER; PLATE-glass top; every equipment; looks and runs like new; sacrifice, $465, terms. 1040 S. MAIN.

1918 BUICK ROADSTER, GUARANTEED MECHANICALLY. 6624 HOLLYWOOD BLVD., Hollywood 2161.

FORD TOURING CAR, 17 ENGINE, ALL IN fine condition, tools; first party with $285 takes it. 2711 S. HOOVER ST.

CHEVROLET 490 TOURING, PERFECT SHAPE; every equipment; mechanically perfect; sacrifice, $485, terms. 1040 S. MAIN.

1918 DODGE SEDAN, PERFECT IN EVERY WAY; will sacrifice, $1350, cash or terms. Address BOX 153, Hollywood.

FOR SALE—I HAVE A 1917 DODGE TOURING car and a 1918 Dodge sedan; must sell either one at a big discount. Call MR. WILLIAMS, 57231.

MUST BE SOLD, LEAVING CITY, 1918 STUDEBAKER, fine shape, extra tire; will demonstrate. 1510 McCADDEN ST. 579028.

STUTZ ROADSTER, IN PERFECT CONDITION, must be sold this week. See car and owner at 815½ W. 7TH ST. Main 2436.

1917 FORD ROADSTER, LOOKS GOOD AS NEW, terms easy. Broadway 1500. FAHY-ATTERBURY CO., 1042 S. Grand. 60679.

FORD 1916 TOURING, IN ELEGANT CONDITION, fully guaranteed, $50 down, balance 12 months. MORAN & McMENAMY, 1424 S. Main st.

LATE MODEL REO TOURING, PRACTICALLY new, used 8000 miles, $750 quick. 2304 S. HOOVER ST., Apt. 17. Don't phone.

1917 FORD TOURING, IN FINE CONDITION EVERY way; looks and runs as good as new; $400, terms. 1040 S. MAIN.

1917 DODGE TOURING CAR, $815, FIRST-class, 2 cord tires. See car at 5016 E. 6TH ST. Phone Boyle 2683.

FOR QUICK SALE—FORD SEDAN, FIRST-CLASS condition. Call WEST NINTH GARAGE for particulars. 1121 W. Ninth st.

LATE MODEL FORD TOURING CAR, AT REASONABLE figure. Terms easy. FAHY-ATTERBURY CO., 1042 S. Grand. Bdwy. 1500. 60679.

1917 METZ TOURING; NEARLY NEW AND IN perfect condition throughout; sacrifice, $395, terms. 1040 S. MAIN.

1918 FORD TOURING. ELECTRIC STARTER. FINE SHAPE — SAVE $150.
W. D. DUNHAM, FORD AGENCY, 1250 W. 7th.

1916 METZ DELIVERY, 1914 OVERLAND DELIVERY, also Chalmers touring, 6. All snaps. 721 S. SAN PEDRO.

1916 7-PASSENGER STUDEBAKER 6; NEW TOP, repainted; fine mechanical condition; sacrifice, $585, terms. 1040 S. MAIN.

FOR SALE — B-37 BUICK, STARTER, LIGHTS, new tires, one-man top and plate glass; will sacrifice for $550. 1835 S. HOPE.

1914 FORD TOURING, NEW TIRES AND TUBES, painted, many extras. Bargain for cash. Private. 644 S. FIGUEROA. Pico 1343.

2 LATE MODEL FORD DELIVERIES; WILL SACRIFICE to close estate. JONES-ELSEBUSH, INC., 118 W. Pico. Phone 64021.

1917 DORT TOURING, IN FINE MECHANICAL shape; good rubber and paint; only $385; terms. 1040 S. MAIN.

FORD, PANEL TOP DELIVERY, GOOD CONDITION, $350 CASH. F. G. BAKER, 7880 SANTA MONICA BLVD. HOLLY 2495.

NEW OAKLAND SEDAN; MUST SELL; WILL SACRIFICE. Call 6360 HOLLYWOOD BLVD.

FORD ROADSTER, A1 CONDITION; DEM. RIMS, etc. 2917½ S. VERMONT AVE.

NEARLY NEW FORD TOURING, SPEEDOMETER, shock absorbers, $350. Quick. 2711 S. HOOVER ST.

EXTRA LONG FORD BUSS BODY, CHEAP. WEST 1076.

1916 FORD, A1 CONDITION, DEMOUNTABLE rims, $325; snap. Must sell. 1854 CORDOVA ST.

1916 FORD FOR SALE—CASH OFFER, CHEAP. Call between 7 and 8 p.m., 29800.

TWO HUNDRED CASH, FOUR-CYLINDER, FIVE-passenger, electric lights and generator. 57441.

AUTOMOBILES, ETC.— Miscellaneous.
Automobiles for Sale.

BROADWAY 6060. 23267.
PACIFIC AUTO EXCHANGE,
432 W. PICO.
WE RENT BY WEEK OR MONTH, WITHOUT DRIVER.
1918 CADILLAC touring.
1918 STUTZ touring.
1918 STUTZ speedster.
1918 KISSEL sedan.
1918 BUICK 6 tour. and roadster.
HUDSON SUPER SEDAN.
HUDSON SUPER SPEEDSTER.
1918 DODGE sedan.
1917 STUTZ touring.
1917 BRISCOE touring.
1917 and 1916 HUPMOBILES.
1917 and 1916 KISSEL tourings.
1917 MARMON club.
1917 CADILLAC roadster.
1917 BUICK 6 touring.
1917 CHALMERS roadster.
1916 FORD roadster.
SCRIPPS-BOOTH 8 club.
1915 CADILLAC 8 touring.
1917 DODGE touring.
RENTED BY WEEK OR MONTH, YOU DRIVE. PAC. AUTO EXCH., 432 W. PICO.

1916 CADILLAC, 7-PAS., CORD TIRES, ONE extra, new glass top, good paint, mechanically perfect; seat covers, $1525, evening or morning, 902 DEL MAR, Pasadena, Colo. 6385.

CARS SOLD AND BOUGHT, QUICK ACTION. W. J. SULLIVAN, 2122 W. 7th st. AUTO SALES GARAGE.

SAXON 4 ROADSTER, 1917; NEW PLATE GLASS top; new batteries; good as new; a snap, $450. JAGEMAN, Hotel Balboa. Phone 60121.

1916 OVERLAND ROADSTER, MODEL 83, FINE condition; new top and paint; bargain. 1857 E. FIRST. Boyle 2219.

1916 MAXWELL TOURING, REFINISHED PANTASOTE top and seat covers; mechanically A1. CAPITOL MOTOR CAR CO., 1000 S. Olive st.

CHEAPER THAN RENTING—INVESTIGATE OUR proposition if you want a car while you are here. SECURITY MOTOR SALES CO., 1148 S. Olive.

FORD SEDAN, LIKE NEW, A BARGAIN, FOR some one. CAPITOL MOTOR CAR CO., 1000 S. Olive st.

FOR SALE—HUDSON SUPER SIX 7-PASSENGER, 1917 model. Further information call BOYLE 3116.

FOR SALE—LIMOUSINE BODY OF 1914 HUDSON; all aluminum, in A1 condition. Call BRISTOL TAXI CO., 538 San Julian.

1917 SAXON SIX, LATEST MODEL; PERFECT shape; looks and runs like new; a gift, $745, terms. 1040 S. MAIN.

AM SALESMAN, CAN SELL YOUR LATE MODEL automobile at my home; responsible; bank reference. WEST 5458.

FORD 1917 CLOVERLEAF, A BEAUTIFUL CAR with many accessories. Guaranteed 3 months. MORAN & McMENAMY, 1424 S. Main st.

FOR SALE — RENT, EXCHANGE — FULL LINE used electrics, inc. Woods dual demonstrator; also charg. plant. Mr. Felt, 2122 W. Pico. W. 7064.

1914 HUPMOBILE TOURING, FULLY EQUIPPED; fancy top; perfect mechanical shape; sacrifice, $525, terms. 1040 S. MAIN.

FORD — 1918 TOURING CAR, JUST LIKE NEW, guaranteed 3 months, terms. MORAN & McMENAMY, 1424 S. Main.

CHALMERS COUPELET. FIRST-CLASS CONDITION. A bargain for cash. 1965 S. LOS ANGELES ST.

FORD CHASSIS WITH DEMOUNTABLE WHEELS, fully guaranteed, easy terms. MORAN & McMENAMY, 1424 S. Main st.

1917 HAYNES SIX TOURING, EXCELLENT CONDITION, fine cord tires. Would rent. WEST 4126.

1918 DODGE ROADSTER, CORD TIRES, SILVER MOTOR CAR CO., 1140 S. Olive.

BUICK 1916 TOURING, TIRES, PAINT AND ENGINE A-1. Bargain. 1943 W. 20TH.

1916 SAXON 6 TOURING, REFINISHED. SILVER MOTOR CAR CO., 1140 S. Olive.

FOR SALE—1917 FORD, $440; RUN 7000 MILES. Touring car. 1311 W. 20TH ST.

1917 WILLYS 6, 7-PAS., SILVER MOTOR CAR CO., 1140 S. Olive.

CADILLAC 13, WITH TRUCK AND TOURING body. 1724 S. FLOWER ST.

FORD—BRAND NEW, 1919 MODEL ROADSTER, never been run. Call 305 S. UNION.

MY 1917 SAXON SIX, JUST OVERHAULED, GOOD rubber, $750. EAST 1004.

1917 OVERLAND COUNTRY CLUB, REFINISHED. SILVER MOTOR CAR CO., 1140 S. Olive.

MY 1914 FORD TOURING, GOOD TIRES, O. K. terms. 721 S. SAN PEDRO.

1918 NASH TOURING, NEARLY NEW, RUN 1200 miles. Call MR. PRATT, today. Holly 3922.

Electric Automobiles for Sale.

FOR SALE — RENT, EXCHANGE — FULL LINE used electrics, inc. Woods dual demonstrator; also charg. plant. Mr. Felt, 2122 W. Pico. W. 7064.

Speedsters and Stripped Cars.

FORD BODIES—
New AMESBILT passenger bodies, 5-pass. touring, 4-pass. cloverleaf; 2-pass. speedsters. All complete with heavy fenders, skirts, running boards, hood, windshield. Write for catalogue and prices. AMESBILT PRODUCTS, 1036 S. Grand, L.A.

FORD SPEEDSTER SHOP—
141 W. 11th st., between Main and Hill, opp. Examiner Bldg. Open Sunday. Tel 12688.

Automobile Trucks, Tractors, Trailers.

SPECIAL EXTRAORDINARY OFFER.
BY REASON OF CONFUSION OF INTERESTS I AM ABLE TO OFFER FOR CASH 3 HIGH-CLASS 1-TON (CAPACITY MUCH GREATER) TRUCKS, BRAND NEW, FULLY EQUIPPED, 2 WITH STAKE BODIES, 1 WITH SIDE BOARD, CAB WITH GLASS WINDOWS, CURTAINS, 28-H.P., 120-INCH WHEEL BASE, GOODRICH HARD TIRES REAR, PNEUMATIC FRONT, DELCO SELF-STARTING AND LIGHTING SYSTEM, BOBBS BATTERIES. FINE LOOKERS, BUILT STURDILY TO STAND THE GAFF. PRICE $1200 EACH, SLIGHT REDUCTION IF THE 3 ARE TAKEN. I BELIEVE THESE TRUCKS TO BE WORTH AT LEAST $1600 EACH. THEY HAVE NEVER BEEN OUT OF THE WAREHOUSE, BUT ARE NOW TUNED READY FOR THE ROAD. THIS IS THE FIRST TIME THEY HAVE BEEN OFFERED, SO ADVISE PROMPT ACTION IF INTERESTED. CALL OR PHONE 60580. L. R. BINFORD, ATTORNEY, 716 VAN NUYS BLDG.

T-R-U-C-K-S T-R-U-C-K-S
INDIANA 2-TON.
PLATFORM AND STAKE BODY. THIS IS A VERY LATE MODEL TRUCK, HAVING BEEN USED ONLY A SHORT WHILE.
IN ORDER TO MOVE THIS AND OTHERS WE HAVE IN STOCK, WE ARE GOING TO MAKE SOME EXCEPTIONALLY CLOSE PRICES.
IF YOU ARE IN THE MARKET FOR A TRUCK, DON'T FAIL TO LOOK OUR STOCK OVER.
J. T. DYE,
524 W. PICO ST.

FOR SALE—4-TON UNIVERSAL TRUCK, STAKE body. Continental engine, good tires; this truck going to be sold to highest bidder within 3 days. Have no further use for same. Can be seen at TROPICO GARAGE, just off San Fernando blvd. Remember, highest cash price takes it. Truck, trailer or truck new. Go see. L. A. PHONE 23287, morning, evenings.

TRAILERS!! — CHEAP!! — TRAILERS!!
½ to 5-ton, for fruit, cattle, hay, etc. AUTO WRECKERS, 1450 Central ave. and 825 S. L. A. st.

FOR SALE—A BARGAIN; 1918 REPUBLIC 2-TON truck, fine body, run only short time; perfect condition; might consider late 5-passenger car as part payment. HOME 67764.

FORD TRUCK, WORM DRIVE, LARGE BODY with hood, complete, all in first-class condition. Can be seen at 6000 MONTE VISTA. A. L. Stone, 10152 or 39904.

FOR SALE—FORD OLSON TRUCK, DANDY STAKE body, wide seat, also storm curtains; special cooling system; a bargain at $675. See it on lot 1050 S. HILL.

FOR SALE—LITTLE BEAR TRACTOR, A DEMONSTRATOR, working 100 per cent. perfect; price for quick sale $775. See it on lot 1050 S. HILL ST.

FOR SALE—5-10 AVERY TRACTOR, USED 8 months, $100. F. H. RALPH, Puente. Tel. Whittier Ex. 8554.

FOR SALE—OR RENT—TRAILERS, NEW, SECOND-hand, 2 or 4 wheels; also second-hand truck tires. PIKE AUTO WORKS, 317 Central ave.

$100 BUYS ¾-TON TRUCK, SOLID TIRES, ELECTRIC lights, good express body. Ford touring, fine condition, $265. 6006 PASADENA AVE.

1913 POPE-HARTFORD TRUCK, GOOD CONDITION; ideal for garage car. PHONE 22582.

FOR SALE—PACIFIC TRAILERS, 2 AND 4-wheel trailers, $35 and up. 1513 S. MAIN.

Automobiles for Exchange.

FOR EXCHANGE—
A few high-grade cars to exchange for mortgages, trust deeds, real estate or chattels. See L. A. PRATT, with JOHN T. DYE, 524 West Pico st.

EXCHANGE YOUR OLD AUTO FOR A BETTER one. We have some real bargains. LEACH-BILTWELL CO., 1035 S. Grand, Bdwy. 7065.

Automobiles Wanted.

WANTED—CARS— FOR CASH.
We give free storage and free advertisement on your car and get cash on same; if we fail to sell we lose, you don't. Largest car salesroom in city. Thoroughly reliable. Open seven days a week. 206-8-10 W. PICO.

WANTED — LATE MODEL OVERLAND, MAXWELLS, Dodges, Dorts, Hups, Saxons, Buicks, Oaklands, Chevrolets, Fords, Studebaker 25s; spot cash. PETERSON'S, 1224 S. Main.

WANTED—1918 5-PASSENGER BUICK OR DODGE touring car; must be mechanically perfect, finish and tires A1, cheap for spot cash. PHONE 10193.

LATE MODEL FORD TOURING, MUST BE IN good mechanical condition and reasonable, cash. Address D, box 329, TIMES BRANCH OFFICE.

AUTOMOBILES, ETC.— Miscellaneous.
Automobiles Wanted.

WANTED — NEED 6-CYLINDER TOURING CAR IN MY BUSINESS; WILL GIVE SPLENDID TRADE. HAVE BUILDING LOTS AND BUNGALOWS. PHONE 15733.

"BARNEY SNYDER" PAYS "SPOT CASH" FOR "Used Cars;" buys any kind from a "Ford" on up to a "Cadillac" or "Packard," old or new models. "Quick action," "no foolin'," "connect" with the "money." See the old Reliable—"BARNEY SNYDER," "748 S. Olive." Main 4610.

HAVING THE FINEST-APPEARING AND BEST-located used car display rooms in Los Angeles, it is our policy to handle only high-class automobiles in both small and large models.
Bring in your car and receive cash for it, or leave it with us to sell on a commission basis.
BROWN & BUTLER.
Northeast corner Pico and Hill. Phone 61625. Open Sundays.

SELL YOUR AUTOMOBILE—
When you get ready to sell your car, be sure and see us before you do so. We have six salesmen, two stores and a large paint, top and body plant, where we make cars look and run like new. Highest obtainable prices guaranteed at all times. LEACH BILTWELL CO., 1035 S. Grand. Branch store 1018 Main. Phone Broadway 7065.

WANTED—'16, '17 OR '18 FORD ROADSTER, will pay cash for car at right price and condition; state all in first letter, condition, paint, tires, accessories, etc., with a verified garage report as to the exact cost to put the car in condition. E. O. MARVIN, Kingman, Ariz.

WANTED—HIGH POWERED LATE MODEL automobile; will exchange 250 shares of oil stock, quoted $6.50 per share. Also $1500 equity in orange grove, Redlands, either one or both. See THOMPSON, Palmer Hotel, 538 Wall st., near 6th st., after 5 p.m.

WILL PAY $135 CASH FOR FORD CHASSIS, without tires, fenders or lights, motor must be O. K. Drive to 132 N. AVE. 61, or phone Garvanza 11.

WANTED—NEW YORK CITY LICENSE PLATES for 1918, in good condition. Will pay $3 per set. MR. GRANDON, GLEN PHILLIPS AUTO WORKS, Figueroa st., between Fifth and Sixth.

WANTED — FORD; HAVE A LOT IN LONG Beach near the New Bixby Heights $750, clear; want Ford. 240 E. 47th st. Address K, box 231, TIMES OFFICE.

WANTED—CADILLAC, 1917 OR 1916, 7-PASS. preferred; must be a good buy, cash. Call in evenings or morning. 902 DELMAR, Pasadena. Colorado 6385.

WANTED—DODGE TOURING, SAXON TOURINGS, Maxwells, Buicks, Chevrolets, 1 Hudson, 1 Paige, 5-pass., and other makes of light cars; will pay spot cash. CHAS. L. MAGUIRE, 1022 S. Main.

WILL PAY CASH FOR SMALL, LATE, COWL body, 2, 3, 4 or 5-passenger. Phone GARVANZA 11.

I WANT TO BUY 1918 OR 1917 CADILLAC FOR CASH. MR. GILMORE, MORRISON HOTEL.

WANTED—CARS. PAY CASH. BRING YOUR car in, we will sell it for you, small commission. 825 MAPLE. Bdwy. 1569.

WANTED—LIGHT LATE AUTO. HAVE NEW $250 mahogany Victrola with records and $250 cash. HICKS, 1220 S. Grand. 13390.

AUTOMOBILES—
BOUGHT FOR CASH.
PAC. AUTO EXCH., 432 W. PICO.

PHONE BROADWAY 1939 OR 19490, WE WILL come and appraise your car. Cash paid. No waiting. W. H. COOK, 1006-8 S. Olive st.

WANTED—SECOND-HAND FORD TRACTOR ATTACHMENT; state price. F. B. SCHOFIELD, Taft, Cal.

WANTED—GOOD LIGHT AUTOMOBILE FOR SPOT cash. HUGH THORNTON CO., 1216 S. Olive st.

WANTED—TO BUY A FORD CHASSIS, CHEAP. 1112 W. 10TH. Phone 52602.

WANTED—DODGE, LATE MODEL. WILL PAY cash for good car. 403 ALISO ST. Main 1870.

WANTED—FORD, 1918 OR 1917 FOR SPOT cash. LUCAS, 1260 W. 7th. Wilshire 636.

WANTED—LIGHT CARS FOR CASH. SUTHERLAND & RILEY, 1026 S. Olive. 61294.

WANTED—LATE MODEL FORD. MR. LEADER, 823 S. Spring st. Main 1482.

WANTED—AUTO IN FAIR CONDITION. WILL pay cash. Phone BROADWAY 7242.

WE PAY CASH FOR HIGH-GRADE USED CARS. Bdwy. 4376. 1015 S. GRAND AVE. 60027.

CASH PAID FOR CARS OR WILL SELL YOUR car without cost to you. 1148 S. OLIVE ST.

WANTED—SPOT CASH PAID FOR USED CARS, any condition. 1800 S. MAIN. 23592.

CASH PAID FOR OLD AUTOS, RUNNING OR WRECKED. PHONE MAIN 4090. F4090.

WANTED—AUTOMOBILES FOR CASH. E. H. HORITZ, 1050 S. Olive. 61622.

WANTED—LIGHT CARS OF ALL MAKES; HIGHEST prices paid. 1035 S. OLIVE ST.

WANTED—TO BUY FOR CASH, AUTOS, RUNNING or wrecked. CALL 41207.

WANTED—WILL PAY CASH FOR LIGHT MODEL car in good condition. 907 S. OLIVE ST.

WANTED—A LIGHT CAR, VERY BAD, WILL PAY cash. 934 S. L. A. ST.

WANTED—A GOOD USED AUTO, PAY CASH. Phone 13104. J. R. OSBORNE.

WANTED—THE BEST FORD $100 WILL BUY. 162 W. PICO. 64115.

WANT MAXWELL, DODGE, BUICK, CHEVROLET or Ford, cash paid. No waiting. 1212 S. OLIVE.

AUTOMOBILES BOUGHT, SOLD AND EXCH. H. G. McKINNEY & CO., 1123-25 S. Main.

HIGHEST CASH PRICE PAID FOR SECOND-hand autos. Running or wrecked. SOUTH 4650.

Automobile Parts, Accessories, Equipment.

ATTENTION, FORD OWNERS!
NATURAL WOOD WHEELS, demountable rims, put on your Ford for $29.
C. A. STRAYER,
19455. 149 W. Pico. 19455.

A TIRE SHOP WANTS A WRAPPING MACHINE for retreading tires. Must be in good condition and cheap. Address VX, box 58, TIMES OFFICE.

ZEROLENE, $.25; GLOVES, $1.75; CAPS, 85c; vases, $1.50. VANDERPOOL'S, 1044 S. Main.

Automobile Tires.

FREE TO NEW CUSTOMERS—
Presenting this ad. Any tube blowout repaired up to 3 inches. We're doing this to demonstrate the difference between Edmore vulcanizing and others. EDMORE VULCANIZING AND RUBBER CO., 1229 S. Figueroa.

FOR SALE — SET OF 4 TIRES AND TUBES, cheap; sizes 34x4, straight side. OSBORNE GARAGE, 815½ W. Seventh st. Main 2436.

REDUCED PRICES ON MILLER TIRES THIS week. Guaranteed retreading and vulcanizing. FREDERICK J. PULLEN RUB. CO., 1303 S. Fig.

500 TIRES, CHEAP, OFF WRECKED CARS; SAVE 100 per cent. AUTO WRECKERS, 1450 Central.

Automobile Repairing, Painting, Tops.

W-E O-V-E-R-H-A-U-L A-U-T-O-M-O-B-I-L-E-S
WE GUARANTEE OUR WORK.
Why not bring your car to a shop that finishes the job the first trip? See Mr. Keen.
HUGH THORNTON CO.,
1216 S. Olive st. 63218.

ONE-MAN TOP, COMPLETE $50
TOPS DYED LIKE NEW $1.50
LIGHTS, $1 UP; MOHAIR DRESSING ....$1 QT.
TOPS AND BOWS REPAIRED. CAMPBELL'S AUTO TOP HOSPITAL, 7804 S. MAIN. 23094.

WARNING! WE DO HIGH-CLASS AUTO PAINTING and top work at prices that save you money. See us first and last. MONETA PAINTING AND AUTO TRIMMING CO., 4362 Moneta. 28289.

AUTO PAINTING. BODIES BUILT.
TOPS OF ALL KINDS.
Largest and Best Equipped Plant in So. Cal. Prices reasonable. Get Our Estimate. 1035 S. Grand. Leach-Biltwell Co., Bdwy. 7065.

BERKS AUTO TOP AND PAINT SHOP THE place where you're satisfied. 1935 S. HOPE.

Automobiles for Hire.

CARS TO RENT WITHOUT DRIVER.
Twin 6 Packard, Cadillac 8, Reo 6, Studebaker 6, Buick, Dodge, Fords, and other cars; rent to responsible parties by the hour, day or week. STILLWELL CAR AND SUPPLY CO., 944 S. Grand. Phone 60297; Broadway 237.

TOURISTS, LISTEN. YOU CAN HAVE THE USE of a Ford car to see Southern California for less than car fare. Call and get our proposition. HEINIE AUTO SALES CO., 1914 S. Main. South 341.

FOR RENT WITHOUT DRIVER, NEW 1919 BIG 6 Studebaker; also Little Six Studebaker. 944 S. GRAND. Phone 60297.

WHY BUY WHEN YOU CAN RENT?
7-passenger Supersix Hudson cars, without driver, by the hour, day, week or month.
BRISTOL TAXI CO., 12415. Main 6078.

CADILLAC LIVERY—
Cars to rent by week or month. Buicks, Olds, Hup and Dodges. $100 per month.
1212 S. MAIN. 19459.

TOURISTS GET THE UNLIMITED USE OF A FORD at an expense of less than car fare. Our proposition will appeal to you.
W. D. DUNHAM, FORD AGENCY, 1250 W. 7th.

TOURISTS, SEE CALIFORNIA IN A FORD! Teach you to drive and agree to buy back when you leave. BENJ. A. FINCH, Authorized Ford Agent, 225 E. Sixth st.

CHEAPEST AND MOST SATISFACTORY WAY TO RENT—Buy a Ford, use, then sell for about what it cost. Get our proposition. W. D. DUNHAM, FORD AGENCY, 1250 W. 7th. Wilshire 637.

AUTOS RENTED—
BY WEEK OR MONTH, YOU DRIVE.
PAC. AUTO EXCH., 432 W. PICO.

FOR HIRE—SMALL 6 BUICK 5 OR 3-PASSENGER, without driver. Call MR. DAVIS, 1323 S. Flower. Main 9040.

VISIT THE BEACHES, ½ DAY, $5; 2-DAY TRIPS, San Diego and return, $20; special rates sight seeing, all good cars. 31024.

7-PASSENGER STUDEBAKER, $1.50 PER HOUR and up. Owner driver. Rates by day or week. Wilshire 2049. ZABEL.

PRIVATE PARTY WITH 7-PASSENGER HUDSON will give special rates to tourists, by week or month. Broadway 1959. MR. HARVEY.

NEW, LATEST MODEL 5-PASSENGER FRANKLIN; the easy-riding car, $1.50 per hour. Driven by owner. 599593.

CLASSY CARS, $1.50 PER HOUR UP. MAC'S AUTO SERVICE, 2972½ W. Pico. 74179.

CALL MR. BEEKS, OWNER AND DRIVER, Wilshire 2971, for 5-pass. touring car, $1 hour.

AUTOMOBILES, ETC.— Miscellaneous.
Automobiles for Hire.

CLASSY 7-PASS. STUDEBAKER, $1.50 HOUR, 8-hour trips, $10. GRIFFIN, 1640½ Maple. Phone 4065-M or J.

60c PER HOUR—NEW FORD. 60c—WITHOUT DRIVER—60c. 110 WEST NINTH. 11980.

$1.50 PER HOUR OLDSMOBILE, OWNER DRIVE car. VERMONT 444.

CHANDLER, NEW 7-PAS., SAN DIEGO, SANTA Barbara, Riverside. 61121. Sundays call 557785.

CLASSY CARS, $1.50 PER HOUR UP, MAC'S AUTO SERVICE, 2072½ W. Pico. 74179.

$1.50 HOUR, 5-PASSENGER 1919 BUICK SIX, competent driver; MR. LARGENT. 599888.

LADY DRIVING NEW BUICK SIX, COMPETENT driver, $1.25 per hour. Phone 65810.

LADY OF REFINEMENT, CAREFUL DRIVER, new Buick 6, $1.25 per hour. Phone 20864.

LATE MODEL CARS WITH OR WITHOUT DRIVER, week or month. J. H. GRAVES, 6624 Hollywood Blvd. Hollywood 2161. Residence 579488.

60c HOUR, NEW FORD, TOURIST TRADE, careful driver. PHONE 597544.

FORDS FOR RENT WITHOUT DRIVER. 1033 PICO. Phone 557266. Give us a trial.

NEW 1918 MODEL, 6-CYL., 5 AND 7-PASS. CARS, reasonable rates. MAIN 2207, 53760.

$1.00 PER HOUR, CLASSY MAXWELL, CAREFUL lady and man drivers, PHONE 26343.

Auto Garages and Auto Storage.

FOR LEASE—WILL BUILD GARAGE TO SUIT tenant on Grand ave., near 7th at reasonable rental. See MR. OLNEY or MR. BROOKWELL, STRONG-DICKINSON-McGRATH CO., 60195. 1015 Marsh-Strong Bldg. Main 1273.

Motorcycles.

FOR SALE—HENDERSON MOTORCYCLE, FIRST-class condition, fully equipped; will sacrifice. 54271.

Bicycles.

ANGELUS BIKE SHOP, SPECIALISTS; NEW AND second-hand bicycles; terms. Rear 218 W. 4th st. Pico 385. COLUMBIA BICYCLES.

HORSES, MULES, CATTLE, ETC. For Sale, Exchange, Wanted.
For Sale.

FOR SALE—2800-LB. TEAM GOOD YOUNG WORK horses, $200; 2200-lb. team, $160; fine team mules, $100; 1100-lb. mare, $35; horse, wagon and harness, $50; 2600-lb. team, $125; riding plow, disc harrow, mower, rake, beet wagon. FARMERS' EXCHANGE, 1630 S. Main.

FOR SALE—HEAVY MILKING DAIRY AND FAMILY cows, one or more, del'd, tubercular tested; cash or terms to suit buyers. O. S. DODD, both phones, San Bernardino, Cal.

FOR SALE—FRESH 5-YEAR-OLD JERSEY, MILKING 5 gallons extra rich milk daily; tuberculin tested; strictly guaranteed every way; must sacrifice today. PHONE 54245.

FOR SALE—1100, GOOD WHITE FACE STEERS, coming three years old; also 2000 coming 4, in excellent condition for feeders. 2532 E. 55TH ST. Phone 28597.

FOR SALE — THOROUGHBRED BLACK AND white Shetland pony, weight about 400 lbs., ride and drive, very gentle, also brand new hand-made harness, $125. VER. 1020.

FOR SALE—MAMMOTH JACKS. WHY PAY $1000 to $3000 for one? What I sell is just as good at 1-3 the price. CHAS. KELLY, Carlsbad, Cal.

FOR SALE—SHEEP AND CATTLE. PITMAN LIVE STOCK CO., El Paso, Tex.

FOR SALE—SOME GOOD BROOD SOWS AND small pigs. BOYLE 3116.

Wanted.

WANTED—CASH FOR HOGS—
Cash will be paid for any number of hogs, all sizes, weights and breeds, no quantity or proposal being too large. Address for particulars AMERICAN HOG COMPANY, 922 Crocker Bldg., San Francisco.

WANTED—UNLIMITED NUMBER OF HORSES and mules, wagons and harness. Horses rented and sold on installments. SAM WATKINS, 609 E. 7th st. Pico 417.

WANTED—MILCH COWS, BEEF COWS, CALVES and bulls. H. FROEHLICH, 1343 Girard st. Broadway 3818.

WANTED — HIGHEST PRICES PAID MILK cows, beef cows, calves. HANNON BROS., South 1518-J. 1062 E. 20th st.

WANTED—COWS, CALVES, BULLS. I BUY OLD horses, dead stock, removed free. Phone SOUTH 3602-R-1; VERMONT 6915; SOUTH 3602-R-4.

POULTRY AND PET STOCK— For Sale, Exchange, Wanted, Etc.
Poultry and Poultry Supplies.

FOR SALE—10 BARRED ROCK AND ROOSTERS, Barred Rock eggs, Muscovy duck eggs, Pekin duck eggs, $1.25 for setting; 6 rabbits, does, $6. Broadway 5586. 125 W. 11TH.

FOR SALE—THOROUGHBRED WHITE ORPINGTON cockerel, 9 months old, beautiful bird. WEST 6364.

POULTRY MEN WILL FIND ABUNDANCE OF bargains in lumber especially adapted to their line at Woodhead Lumber Co., 5800 S. Main. So. 50.

FOR SALE—9 RHODE ISLAND RED PULLETS; 4 Rhode Island roosters, 1 Barred Rock rooster. Phone SOUTH 5671.

FOR SALE—6 LIGHT CHOICE BRAHMA PULLETS, $3 each; one rooster, $5. All 10 months old. WEST 1329.

FOR SALE—ALL KINDS OF BABY CHICKS AT 2912 S. SAN PEDRO ST. We hatch our own chicks. Call South 1351-W.

FOR SALE—LIGHT BRAHMA AND INDIAN Runner duck eggs for hatchin. Price reasonable, at 7611 SANTA MONICA BLVD.

FOR SALE—6 BARRED ROCKS, 12 RED PULLETS, 10 months old. SOUTH 681.

WANTED—2 SETTING HENS, PREFER R. I. Reds or other large hens. 55285.

FOR SALE—TWO NEW ZEALAND RED DOES. Phone SOUTH 5671.

FOR SALE—400 LAYING WHITE LEGHORN PULLETS, 640 S. MAIN.

FOR SALE—ANCONA AND WHITE LEGHORN laying pullets. 1315 MAGNOLIA ST.

Goats, Milch, Etc.

FOR SALE — GOOD FAMILY MILCH GOAT, cheap, giving 4 quarts daily. 2941 KENNEBEC ST. South 3247-J.

FOR SALE—1 FRESH GOAT WITH 3 KIDS; 1 kid year old. 916 W. 85TH ST., near Vermont.

FOR SALE — 3 FINE MILK GOATS, CHEAP, fresh soon. 515 S. 6TH ST., Sawtelle.

Rabbits, Hares, Etc.

FOR SALE—GOING EAST, THOROUGHBRED New Zealand rabbits, Sanderson strain, very best, very cheap. 2121 BERKELEY AVE, Edendale car.

Dogs and Dogs at Stud.

FOR SALE — BOSTON BULL, HOUSE BROKE; fond of children; excellent watch dog, $25. Phone 20347. 1448 OAK ST.

Cats.

FOR SALE — OR EXCHANGE—A BEAUTIFUL white Angora kitten, female. Phone evening, 558717.

Wanted.

WANTED—ALL KINDS POULTRY. WILL CALL anywhere. South 4461. 2200 CENTRAL AVE.

WANTED—PULLETS, HENS, RABBITS, PIGEONS. Call anywhere. 3625 CENTRAL AVE. S. 1186.

HOUSES— For Sale.

FOR SALE—
$9750—REDUCED FROM $12,500.
THE BIGGEST BARGAIN IN A TWO-STORY, MODERN HOME, 1½ BLOCKS NORTH OF WILSHIRE BLVD., AND CLOSE IN. MUST BE SOLD TO SETTLE AN ESTATE.
Ten grand large rooms, 4 bedrooms, gorgeous baths. We never saw a house which opens up as beautifully—it strikes you the moment you open the front door. Two large covered cement porches; and the growth around the house is magnificent. The lot is 60x165, and the elevation of it permits of a gorgeous view of mountains and city from nearly every room in the house.
Don't spend $9750 before seeing this remarkable offering. Ask for RALPH O. WILLIAMS, Mgr. House and Lot Dept., J. B. ALTHOUSE CO., 603-4 Story Bldg. 64175; Bdwy. 5257.

FOR SALE— $7000.
My home of 8 rooms, in the Wilshire district, on Manhattan Place. Family married and gone; I am alone; house too large for me to care for. Large living-room clear across the south; hall, dining-room, cabinet kitchen, all built-in features, sunshine breakfast-room, large massive stairway leading to second floor; 4 large bed chambers, mirror side doors, with large closets, numerous windows for light and ventilation; sleeping porch, oak floors all over the house. East front, large porch with large pergola, cement drive to double garage. Lot 50x140, full of fruit and flowers. Located in splendid neighborhood, near school and street car line. $7000. See my representative, J. W. McCLURE, 1005 Haas Bldg. 62774.

FOR SALE—
SEE THIS HANDSOME WILSHIRE HOME, BEAUTIFUL CORNER.
$11,000—This choice Wilshire home was built one year ago by particular owner for permanent home. Unobstructed view, lots of sun, finished in choicest mahogany, to baths; best construction possible, and fine home for some one. Streets all paved and paid for; owner has left city and says to sell. Phone for appointment to see this.
ARTHUR S. BARKER,
Phone 64270. 506 Trust and Savings Bldg.

FOR SALE — $8500 CASH BUYS COMPLETE modern 10-room high and sightly home, three baths; on two lots, corner Effie and Michelborena. Call or phone 599861. Must sell this week.

FOR SALE—$2500 BUNGALOW FOR ONLY $1700, high ground, excellent view, large lot, fruit trees, flowers, lawn, cement walks, curbs, east front, one block to yellow car line, 5c fare. Good neighborhood. MR. VILLA, 734 Central Bldg. 62237.

FOR SALE—
WILL SELL ITSELF.
6-room modern bungalow, Highland Park, $2400, on easy terms. See MR. WILSON, with THE McCARTHY COMPANY, 631 Union Oil Bldg. 65739. Phone.

FOR SALE—$800, 6-ROOM, 1 ACRE; 70 LEMON trees; $100 cash, bal. mo. 1013 E. 9TH.

HOUSES— For Sale.

FOR SALE—BY OWNER—
ONLY $6600—SPLENDID LOCATION. TWO-STORY, GENUINE HARDWOOD FINISHED HOUSE.
This BEAUTIFUL MODERN HOME is located on an asphalt paved street on the highest ground in the city. Fine school and car line. Wide cement porch extends across front. MAGNIFICENT MASSIVE OAK DOOR leads into a large reception hall, which has open connection with the living-room, on one side of which is a BACHELDER TILE FIREPLACE and large mantel; both of these rooms finished in the most BEAUTIFUL PANELS OF GENUINE GOLDEN OAK. An arch with SOLID OAK SLIDING DOORS leads to a most exquisite dining-room paneled with genuine TOBASCO MAHOGANY. A handsome mahogany buffet with leaded glass doors is a part of this beautiful room. These three rooms have imported tapestry covered walls. The lower floor also includes a breakfast-room and kitchen.
A wide solid oak stairway leads to the second floor, where there are four light, airy bedrooms with hardwood floors and large closets. There is also a sleeping porch, large built-in cedar chest and magnificent tile bathroom. Large laundry porch with extra toilet. Cement basement and splendid furnace. Garage, cement driveway, trees, shrubs, etc. THIS IS A REAL BARGAIN at $6600. A bank loan of $4000, at 7 per cent., due in three years, can remain. See H. G. NORWOOD, House and Lot Dept., J. B. ALTHOUSE CO., 603-4 Story Bldg. 64175; Bdwy. 4245.

FOR SALE
$850—MONTHLY NET INCOME—$850.
WEST SIDE BEAUTY.
I have been offered an interest and the managership in a large corporation, and wish to dispose of the furniture and furnishings of a one-hundred-room brick apartment-house. IT IS A BEAUTY. Located between business center and Westlake Park. No two apartments furnished alike. Floor coverings, tapestries and decorations in blended colors, exquisite ground-floor ballroom, in connection with large, handsomely furnished lobby; has a well-established clientage summer and winter. An exclusive home for exclusive people; it would cost you at least $50,000 to furnish it as it stands today. Gross income OVER $2000 per month. A bona fide business proposition for business people. Rent only $5 per room, with long time lease. For full information as to price, terms, locality and income see my only representative, Mr. Wilson, with
HOLY & WILSON,
Suite 607 Haas Bldg. Pico 2514.

FOR SALE—
I AM GOING AWAY
AND WANT TO SELL MY IDEAL 6-ROOM MODERN home, furnished or unfurnished, with fine piano. Fine fruit trees (assorted,) and nice planted garden coming up; corner lot, one block from car and school; ten minutes from First and Broadway. Oh, everything is lovely and ready to move right in. If you want a bargain, come and get particulars from owner.
Phone BOYLE 1966.

FOR SALE—
NEW COLONIAL HOME, NORTH OF WILSHIRE BLVD.
Am obliged to sell this 2-story 8-room colonial home. The location is one of the best. House is beautifully finished in old ivory and white enamel, rooms are large and sunny. Decorations expensive and selected with best of taste. Great care was given to construction and finish. Contains all modern features, tile bath, drain board, etc. Will sell for $7500. See my agents, EDWARDS & WILDEY CO., 515 Black Bldg. Main 9307; 10767.

FOR SALE—
BARGAINS WHERE CASH TALKS.
4-room California house, lot 50 ft., $800.
5-room California house, lot 50x150, $900.
6-room plastered house, lot 60x150, $1250.
4-room plastered house, 50 ft. lot, $1400.
5-room bungalow, hardwood floors, lot 50x150 $2100.
5-room modern bungalow 2 lots, $2400.
6-room modern, fine location, lot 50x150, $2500.
L. BAIRD 4853 Huntington Drive. East 2806.

FOR SALE — NEW 6-ROOM COLONIAL HOME. Price $4100. Terms like rent. This home is located on Third ave., only one block from car line, and persons who know values pronounce same a more desirable home for less money than you could buy a lot and build. The rooms consist of living-room, dining-room, breakfast-room, kitchen and two bedrooms. Also large garage with cement drive to street. For detailed description and appointment to inspect, communicate with E. H. OWEN, 206 Investment Bldg. Main 5647.

FOR SALE—
BUNGALOW HOME.
7 rooms, most select part of the North Wilshire. A $5750 place for $4500. Modern in every respect, and up to date place. 50-ft. lot, garage, cement drive, flowers, vines and shrubs. Owner moving to the country hence the sacrifice. Terms if desired.
EDWARDS & WILDEY COMPANY,
515 Black Bldg. Main 9307; 10767.

FOR SALE—
HOLLYWOOD SACRIFICE.
$3800. COMPLETELY FURNISHED. $3800.
Beautiful six-room modern bungalow, cozy breakfast-room, oak floors throughout, floor furnace, desk, bookcases, all conveniences built in kitchen, garage, cement drive, east front lot, house completely furnished, rugs, bedding, etc. This is a genuine sacrifice, all for $3800, $1100 cash required. LEO. A. WHITE, 1015 Marsh-Strong Bldg. Main 1273. Evenings, Vermont 951.

FOR SALE—MY MODERN 9-ROOM DWELLING on Kingsley Drive, near Wilshire. Lot 75x150. Location very desirable, between $25,000 homes. Will sell 20 per cent. under present estimated cost. OWNER, 318 S. KINGSLEY DRIVE, Los Angeles.

FOR SALE—TWO-STORY, EIGHT ROOMS, 3 bedrooms, sleeping porch, 2 baths, oak floors up and down, garage, two machines and man's room. Full-bearing peach, apricot, plum, loquat, lemon, orange trees, many roses and other flowering shrubs, paved street. Large lot 100x150. House built about 8 years ago, but in A No. 1 order. Home of business man transferred to San Francisco, hence sale. Located 128 S. COMMONWEALTH. Phone 557508.

FOR SALE—
One hundred dollars cash is all you need to become the owner of this pretty 5-room plastered bungalow; has fine bathroom, hot water, 2 nice porches, etc. Fine level east front lot, all fenced to alley. Has garage. This bungalow is nearly new and has just been painted in and out. Is extremely well built. Price only $2275. Your rent money will pay for it. F. WESTERGARD, owner, 3720 Stephenson ave. Phone 41752.

FOR SALE—OR EXCHANGE—
30-room house, suitable for school, hotel, hospital, or high-class boarding-house; fitted with gas and electricity, for heating, lighting and cooking; steel fire escape, hardwood floors throughout; newly finished inside and newly painted outside. Corner lot, 50x140. Will sell for what building would cost. Part cash and balance on terms to suit. Might accept part exchange. C. W. CLAWSON, 416 Fay Bldg. Phone Pico 3935.

FOR SALE—OR EXCHANGE— 9-ROOM HOME ON ORANGE ST. LOT 60 FEET FRONT BY 275 feet deep; ideal apartment-house property, facing both Orange and Shatto sts. This property is free and clear of all incumbrance. Will trade for new home in Pellissier or Wilshire district. Phone owner, SOUTH 88. I will pay no commission.

FOR SALE—RESIDENCE, WILSHIRE DISTRICT.
Half block off Wilshire Blvd., block and half off Western ave., 9 spacious rooms $7000. PHONE 560833.

FOR SALE—
WILSHIRE FRENCH COLONIAL.
Plastered house, double garage, 4 baths, servants' quarters, lot 70x150, an elegant home, elegantly furnished for people of discrimination, on South Ardmore. See MR. WILSON, with THE McCARTHY COMPANY, 631 Union Oil Bldg. Phone 65739.

FOR SALE—FINE 7-ROOM MODERN BUNGALOW in Vermont Square, S.W.; large lot, fine location, Grand ave. car; best school advantages in the city, only $4000. Terms.
MR. TOURIST, for a square deal call at 4811 Normandie ave. Vermont 4309.

FOR SALE—FOOTHILL HOME, LARGE 7-ROOM modern house, all improvements, lot 50x200 wonderful view, $6500; also beautiful Dutch Colonial new 7-room choice Hollywood district, $7500. Call MRS. CLARICE MacQUARRIE, 6737 Hollywood Blvd. Hollywood 338.

FOR SALE—I AM A WIDOW, LEFT WITH 7-room new bungalow, southwest, hardwood floors throughout, breakfast-room; sun parlor, cement basement, garage, fruit trees. Will take smaller house and terms to suit. Address D, box 388, TIMES BRANCH OFFICE.

FOR SALE—
HOUSES at beautiful Athens-on-the-Hill, all city conveniences.
FREE auto leaves 402 P. E. Bldg., 10 a.m., daily, except Sunday. If interested
PHONE your reservation previous day.
WATKINS & BELTON, 402 P. E. Bldg. Bdy. 4566.

FOR SALE—NORTH WILSHIRE SECTION, HIGH ground, beautiful view, 6-room colonial bungalow, oak floors throughout, tile mantel, papered walls, fine fixtures. Garage. Paved street and sewer. Price $4500. 536 N. Wilton place. OWNER, 404 Hibernian Bldg. 61095.

FOR SALE—$300 DOWN AND $30 PER MONTH, buys a S.W. 6-room modern bungalow, "snap," 2 car lines, beautiful street, and it's only $3000. See McLaughlin, with
HOLY & WILSON,
Suite 607 Haas Bldg. Pico 2514.

FOR SALE—SUBURBAN HOME SACRIFICE.
Dandy 4-room bungalow, double plumbing, cellar, ½ acre good soil, fenced, garage, fruit trees. Price is only $1875, about half cash. See MR. CRISLER at 590 S. Pacific Blvd., Huntington Park, or call 28461.

FOR SALE—$1875 ACRE HOME, FIVE-ROOM cottage, splendid outbuildings, forty fruit trees, full bearing, one block to school, red or yellow cars, southwest location. Price $1875, terms. MR. JONES, 402 Central Bldg., 6th and Main.

FOR SALE—NEAR RAMPART AND FIRST, MODERN 8-room residence, garage, furnace, large lot. Reduced from $7500 to $6000. Phone for appointment. 14289. Address 709 HOLLINGSWORTH BLDG.

FOR SALE— SNAP.
5-room modern bungalow, northwest; one mortgage of $1360, long time, large lot, fine location. Price $2500, $1100 cash. Nearly new building. T. M. MILLER CO., 435 S. Hill. 14278.

FOR SALE—3 LOTS, 6-ROOM HOUSE, LOTS OF fruit and flowers, location southwest; for quick sale $2300. Phone SOUTH 5886-J.

FOR SALE—FIVE-ROOM MODERN BUNGALOW, sacrifice for cash or will trade for clear lot. Address K, box 271, TIMES OFFICE.

FOR SALE — SACRIFICE, 7-ROOM BUNGALOW, 1834 W. 42ND ST. Owner, 558092.

HOUSES— For Sale.

FOR SALE—
If you would like to live in the beautiful San Gabriel Valley, near Pasadena, on a high-class strictly modern gentleman's estate, consisting of a three-story, 15-room house and an acre of grounds, read the rest of this advertisement. The house on first floor is finished in selected quarter-sawed oak, first floor has large living-room, 30x30, with massive Gruby tile fireplace, and built-in bookcases; sun room, dining-room, hall, bedroom, bath and kitchen; large rear screen porch with toilet.
Second floor finished in white cedar, enameled white, and mahogany doors, and 7-8-inch maple floors, four bedrooms, upper porch, sewing-room, sleeping porch and two elegant bathrooms and shower. Third floor has large billiard-room, servants' room and storeroom. Cellar under one-half house; has laundry, furnace, Ruud heater. Garage has room for two cars; man's room, hot water, gas. The grounds are laid out in formal style, with cement walks and planted out with the choicest variety of palms, shrubs, roses, oranges, lemons, grapefruit, avocados, tangerines, etc. Everything about this property is of highest class, and was built for owner's home, and will be sold for what the house alone could be built for. Any reasonable amount can remain on mortgage.
Address D, box 496, TIMES BRANCH OFFICE.

FOR SALE—
NORTH WILSHIRE BUNGALOW FOR $3200.
If you want a nice 5-room bungalow in the North Wilshire district on 50 ft. east front lot, one block from Western ave. car; living-room and dining-room; all built-in effects, hardwood floors; two nice bedrooms and bath, nice light kitchen with breakfast nook; garage and cement drive. Lawn, flowers and fruit trees, don't fail to see this one.
R. C. MITCHELL COMPANY,
Sixth Floor L. A. Trust & Savings Bank Bldg., 60817. Sixth at Spring. Bdwy. 978.

FOR SALE—
$3850. COLONIAL BUNGALOW. $3850.
4284 S. HOBART BLVD.
Six rooms, brand new, with cosy breakfast-room, bookcases, tile mantel, tasty decorations and electric fixtures of the inverted type, bathroom with the best plumbing and woodstone floor, oak floors throughout, cabinet kitchen, all sorts of built-in conveniences, including ironing board, hood over stove, woodstone sink, concealed water heater, double laundry trays; garage, driveway, large lot. Take University, Dalton ave. cars to Hobart blvd., ½ block north. Open for inspection. ELMER R. BARNES, 1015 Marsh-Strong Bldg. Main 1273.

FOR SALE—
SWELL PLACE, HOLLYWOOD WAY.
7-room plastered bungalow, sleeping porch, breakfast-room, lot 11x130, cement drive, garage, one block from Santa Monica blvd. House has tile bath, pedestal lavatory, hardwood floors throughout; must be sold. $5250. See Mr. Wilson, 631 Union Oil Bldg. Phone 65739.

FOR SALE—$7000, VALUE $10,000.
24th street, between Main and Grand.
8-room 2-story house; lot 50x180.
$3600 mortgage may stand.
The furniture (worth $1500)
May be bought if desired for $500.
MR. FORTUNE, 312 Story Bldg. 67469.

FOR SALE—
NIFTY 4-ROOM HOUSE.
New, modern, close to car, $200 down, balance easy; garage, and everything. See Mr. Wilson, with THE McCARTHY COMPANY, 631 Union Oil Bldg. Phone 65739.

FOR SALE—
5-room cottage, 50-ft. lot, 1 block from yellow 5-cent York blvd. car, $1300, terms. Friends went away, left deed for wife and I to get out our money loaned them and sell immediately; very cheap. REV. H. E. PACK, Phone Garvanza 330.

FOR SALE—CERTAINLY ONE OF THE PRETTIEST colonial bungalows in Hollywood, six rooms and sleeping porch, garage, beautiful lawn and shrubbery. $6000. Examine this beautiful home at 1727 N. EDGEMONT ST. and see LEHAN, 315 Haas Bldg.

FOR SALE — ONLY $2400, SMALL PAYMENT down, balance $20 monthly, including interest; practically new, strictly modern 5-room bungalow, hardwood floors, all built-in features; 75th st., near Moneta ave., ½ block to car. OWNER, 419 Security Bldg. 11620.

FOR SALE—
Sacrifice, 1820 W. FIRST ST., corner Bonnie Brae. Ten minutes from Broadway, six rooms and screen porch, 2-room cottage in rear; garage, sheds, etc.; lot 50x150; high ground; scenic and wholesome. Owner on premises.

FOR SALE—MODERN 6-ROOM BUNGALOW IN central Hollywood, that was built by owner for a home, but circumstances force him to sell; well worth investigation, $3850; will take Ford and some cash, balance can be arranged to suit. J. H. WALLACE, 5847 La Mirada.

FOR SALE—WEST ADAMS HEIGHTS.
AN 8-ROOM MODERN HOME.
Artistically different, yet peculiarly homelike; 4 sunny bedrooms, all oak floors, furnace heat, beautiful garden, large garage, highest ground, only $7000; it will please you. Call BROADWAY 1582.

FOR SALE — MAGNIFICENT LARGE HOME, strictly modern, beautifully furnished, billiard room, $400 table; large lot, W. Adams district, garage, cement driveway; everything considered, worth $15,000, must sell quick, $6275; easy terms. Great sacrifice, 2642 S. VERMONT AVE.

FOR SALE — $5000, WILSHIRE BUNGALOW home, has large living and dining-room, den, and 2 bedrooms, sleeping porch, kitchen, breakfast and bathrooms in white enamel, furnace and garage. Close to Wilshire Blvd. and 2 car lines. Principal only. Phone OWNER, 65177.

FOR SALE — ONLY $3500; BEST BUY IN THE North Wilshire section; 5-room modern bungalow with garage, high ground, paved street and sewer. 528 N. Wilton place. TYLER & CO. (owners) 404 Hibernian Bldg. 61095.

FOR SALE—OWNER WISHES TO DISPOSE OF beautiful Italian residence in exclusive Wilshire district; high, sightly corner. Not for sale by any agent. Shown only by appointment. Call 12884.

FOR SALE—10-ROOM MODERN HOME ON SOUTH Bronson ave., high ground, fine view, offered for $3000 less than original cost.
C. P. BLAKEMORE LAND CO.,
288 Van Nuys Bldg.

FOR SALE—SNAP— IDEAL LOCATION FOR apartment-house or bungalow court, 108x148; takes $2800 to handle it, on Pleasant ave., near Boyle ave. Improved. E. C. HYANS, owner, 713 Grant Bldg. Phone 65660.

FOR SALE—SIX-ROOM, MODERN BUNGALOW AT 1036 W. 51st place. No incumbrance. Bargain for cash, or will make easy terms. L. T. BROWN, Box 8, Merced, Cal.

FOR SALE—NEW 7-ROOM BUNGALOW, THREE bedrooms, furnace, garage, lot 55x120, West boulevard, near Washington st. Price $5800; might take auto. PHONE 75022.

FOR SALE—ABSOLUTE BARGAIN; TASTEFULLY arranged modern chalet, 9 rooms, in excellent condition, near 16th st. car line, fine location; only $5750. Owner called East. PHONE 74378.

FOR SALE—BY OWNER, ARLINGTON HEIGHTS, fine apartment-house site. 5-room cottage in rear; $2900, 1-4 block from car line. Phone WEST 2233.

FOR SALE—BARGAIN FOR CASH, MODERN 8-room, 2-story home, high and sightly, above the fogs, large lot, cow barn, chicken runs, assorted fruits. PHONE 19754.

FOR SALE—ARTISTIC 6-ROOM MODERN BUNGALOW, hardwood floors, built-in features, ideal home, perfect condition, high, level ground, good location, bargain. OWNER, 31739.

FOR SALE — BEAUTIFUL BUNGALOW, LARGE lot, one block from Sunset blvd., near Lake Shore ave., $3700; other bargains from $1600 up. SUNSET BLVD. AND LAKE SHORE REALTY CO.

FOR SALE—ATTRACTIVE HOME, ATTRACTIVE price, $1900. Attractive location. Attractive terms. Like rent. C. L. CHAMBERLAIN, 671 I. W. Hellman Bldg. Tel. Bdwy. 3613.

FOR SALE—BY OWNER, SACRIFICE IF SOLD at once; 5-room modern bungalow, Rampart st., 3 blocks from Sunset blvd. Garage, bearing fruit. Call 827½ N. CORONADO.

FOR SALE—$3250, $250 DOWN, NEW BUNGALOW, 5 rooms and sleeping porch, oak floors throughout; built-in features; cement cellar and drive. Double garage. Phone VERMONT 920.

FOR SALE—NORTH WILSHIRE, $4250, 5-room bungalow (corner,) 60x150. 972 N. HOBART.

FOR SALE—$3000 BUYS 6-ROOM STRICTLY modern bungalow, large garage, southwest, good surrounding, terms. TORIAN, 223 Laughlin Bldg. 63775.

FOR SALE—$5000, MY 6-ROOM, STRICTLY MODERN bungalow, oak throughout, two cement porches, garage, high, sightly lot, in best part of city, worth $6500. ARATA, 63110.

FOR SALE—MY NEW 6-ROOM COLONIAL BUNGALOW, Pico Heights, 10 minutes' walk from new L. A. High; owner must have cash. Phone West 5405. 1248 ROYAL COURT ST.

FOR SALE—BY OWNER, 8-ROOM HOUSE, CRENSHAW Blvd., between 16th and Washington, $6500. Must sell. Leaving city. 71453.

FOR SALE—6-ROOM MODERN BUNGALOW, GARAGE, South Wilton Place. Will sacrifice $2850 net. Owner needing money. Phone 79841.

FOR SALE—HIGH CLASS 6-ROOM WILSHIRE bungalow, big bargain at $4200. FRANKLIN, 317 Haas. 61382.

FOR SALE—$1999; CASH $999; 5-ROOM MODERN bungalow. Have bargains, in exchanges, for your eastern. SCHRADER, 311 Grant Bldg.

FOR SALE—WILL SACRIFICE 12-ROOM HOUSE, 3 fronts, almost an acre. Owner, 1622 ORANGE ST.

FOR SALE—FURNISHED 5-ROOM NEW MODERN bungalow, near Westlake Park. $5000. JONES CO., 418 Hibernian Bldg. 15751.

FOR SALE—$3000, $500 DOWN, $30 MONTH, beautiful 6-room modern bungalow. St. Andrews Place. MAIN 758.

FOR SALE—NEW 2-STORY COLONIAL, 9 ROOMS, 2 baths, extra lavatory. Complete every detail. 856 5TH AVE. Phone 63156 or 71415.

FOR SALE—5-ROOM BUNGALOW, GOOD LOCATION, large lot, 3-minute car service. Phone SCHNEIDER, Main 1541.

FOR SALE — BRICK BUILDING, 90x110, 529 New High st. A bargain. Owner leaving town. Inquire 203 E. 27TH ST. Phone 2110.

FOR SALE—TWO 6-ROOM BUNGALOWS, SOUTH side; large lots; $2500 each; terms to suit. ROBINSON, 511 Hibernian Bldg. 11678.

FOR SALE—MUST SELL $1500 MORTGAGE, DUE April 3, splendidly built 6-room house. 424 E. 41ST ST. Submit offer. Phone 577171.

FOR SALE — MUST BE SOLD THIS WEEK, 6-room bungalow, for quick sale; terms. 435 W. 40TH PLACE. Owner.

FOR SALE—BUNGALOW, 6 ROOMS, MODERN, southwest, $3000; equity $1200. BROADWAY 5665.

FOR SALE—GENUINE SACRIFICE, CORNER BUNGALOW, S.W., 7 large rooms, strictly modern, A1 condition, garage. 1592 W. 46TH ST.

FOR SALE—$2500, NEW 5-ROOM BUNGALOW, $75 down, $17.50 per month. 155 W. 75TH ST.

FOR SALE—7-ROOM MODERN COTTAGE, SACRIFICE, $1600, terms if needed. MATHES, 62893.

FOR SALE—HOUSE, SACRIFICE. Northwest. Call Gar. 1407. 949 SAN PASQUAL.

FOR SALE—2-STORY 16 ROOMS, IN FLATS. Owner, 1622 ORANGE ST.

FOR SALE—6-ROOM MOD. HOUSE, FURNISHED or unfurnished. OWNER, 215 W. 52nd place.

HOUSES— For Sale.

FOR SALE—
A BARGAIN, ONLY $5000.
If we should duplicate it again, it would be $5500.
Semi-colonial bungalow of eight rooms and bath. Cosy breakfast-room, large living and dining-rooms, cabinet kitchen, laundry room, den and bedrooms. All finished in old ivory, mahogany and white enamel. Hardwood floors throughout. Chalet in exterior design, but colonial throughout with old English tapestry design papers, candelabra and indirect lighting fixtures, unusual built-in features; in fact, everything that you should anticipate finding in a more modern up-to-date new home, and is situated on a street built up of nothing but the latest and newest houses, in highly restricted residence tract southwest, convenient to stores, school, church and good car service. You should ask representative to show you this house today. If not interested in buying, see it as a matter of education. Phone or call at office or see tract agent on the property.
LOS ANGELES INVESTMENT COMPANY,
Owners and Builders,
206 Investment Bldg.,
60127. Broadway at Eighth. Main 5647.

FOR SALE—STOP PAYING RENT. $200 DOWN and $18 per month buys a beautiful 5-room modern bungalow, high and dry restricted neighborhood, and it all goes for $2000. See McLaughlin, with
HOLY & WILSON,
Suite 607 Haas Bldg. Pico 2514.

FOR SALE—
Not $15,000, $5950.
Magnificent large home, strictly modern, billiard-room, West Adams neighborhood; large lot, garage, cement driveway; price $5950. Located [illegible] S. VERMONT.

FOR SALE — AM BUILDING IN THE COUNTRY Club Wilshire district, two large, 7-room, colonial bungalows, price $5900; compare prices there. See my agent, 521 Central Bldg. 64612.

FOR SALE—$6000; BUNGALOW, S. SERRANO, 8 rooms, bath; also a larger house, that is a bargain. CHATMAN, Sixth and Normandie. Wil. 3780.

FOR SALE — MY 6-ROOM STRICTLY MODERN bungalow, Hollywood way, large lot, high ground, a swell home; will sell furnished or unfurnished. KNIGHT, 232 Union Oil Bldg. 11285.

FOR SALE — 5-ROOM MODERN BUNGALOW IN southwest. Address Z, box 316, TIMES BRANCH OFFICE.

HOLLYWOOD— For Sale, Exchange, Wanted, To Let.

FOR SALE—
MAGNIFICENT NEW HOME, AT A TREMENDOUS SACRIFICE.
Just built, cost over $40,000; richest interior, every modern improvement; north Hollywood blvd. OWNER MUST SELL. Will exchange for property, city or elsewhere. CHARLES R. CHUTE, Sole agent, 224-225 Security Bank Bldg. Pico 343.

FOR SALE—A NEW 7-ROOM BUNGALOW, IN the heart of West Hollywood, 3 sleeping rooms, large living and dining-room; this bungalow is finished in hardwood, tile bath, and the best of plumbing; large lot, lawn planted, and all shrubbery, price $5500. TRACY E. SHOULTS & CO., 7426 Sunset blvd. 579875.

TO LET—COMPLETELY FURNISHED 10-ROOM modern house, 2 baths, large corner lot, near Hotel Hollywood. Available February 18, $150 per month. Adults only. References required. CAMPBELL & ALEXANDER, 6661 Hollywood blvd. Phone 577123.

FOR SALE—BUNGALOW COURT, INCOME $215 per month, 2 blocks from center of Hollywood, completely and elegantly furnished. Must sell, price $15,000. Owner will show from 10 a.m. until 4 p.m., Monday, until Thursday. HOLLYWOOD 384.

FOR SALE—$3500, WEST HOLLYWOOD, 6-ROOM bungalow, living-room, dining-room, 3 bedrooms, bath and kitchen, garage, corner lot, fully modern, $500 cash, balance easy. TRACY E. SHOULTS & CO., 7426 Sunset blvd. 579375.

FOR SALE—FOR RENT AND FOR EXCHANGE propositions of all kinds handled effectively by THE E. K. ISAACS HOLLYWOOD REALTY EXCHANGE, 6665 Hollywood blvd. Holly 4209.

FOR SALE — OWNER SACRIFICES CLOSE-IN Hollywood 5-room bungalow, large rooms, hardwood floors, fireplace, furnace, ivory finish, garage, cement drive, large lot, located 6635 DE LONGPRE, Hollywood, $3500; terms.

FOR SALE—LOT FOR FLATS, $1500 TO $20,000; let us show you how to make 14 to 25 per cent. We will lease them for you. TRACY E. SHOULTS & CO., 7426 Sunset blvd. 579875.

WANTED—IF YOU HAVE ANYTHING TO RENT, THE TAFT REALTY CO. CAN RENT IT FOR YOU. CALL AT 5751 HOLLYWOOD BLVD. HOLLYWOOD 3066. 59045.

FOR SALE — BY OWNER, 4767 HOLLYWOOD Blvd., near Vermont. 9 rooms, two baths. Lot 67x181, all improvements in. Will sacrifice, going east. No agents.

FOR SALE—6 ROOMS AND BATH, NEW BEAUTIFUL well-built bungalow, ivory finish, garage, large lot, fruit trees (assorted,) fine location. 4942 MARATHON, near Melrose, off Western.

TO LET—ELEGANT 10-ROOM HOME AT 1900 N. Vermont, four bedrooms, large corner lot. $75 per month. Key at 4693 HOLLYWOOD BLVD. 599953.

FOR SALE—HOLLYWOOD, COLONIAL BUNGALOW, 7 rooms. OWNER, 5841 HAROLD WAY. 597512.

FOR SALE—5-ROOM BUNGALOW, NEAR HIGH school, $2750, half cash. STACY REALTY CO., 401 Fay Bldg. 62115.

TO LET—OR LEASE—FURNISHED MODERN ATTRACTIVE 7-room house, near Western ave. Phone HOLLY 1131 after 10 a.m. Adults only.

FOR SALE—10-ACRE DAIRY—
15 miles on boulevard, good buildings, alfalfa, grain, free water, $8000. 807 CENTRAL BLDG.

FOR SALE—NEW MOD. 12-R. MANSION, HIGH corner, $2000 below cost, ($6500,) $2000 cash, $2500 6 per cent. OWNER, Pico 2845. R. 25.

FOR SALE — BARGAINS IN HOLLYWOOD. SEE RUSSELL for REAL ESTATE, Suite 1, 6380 Hollywood Blvd. Phone 579305.

FOR SALE—$1200, BEAUTIFUL BUNGALOW LOT north of Hollywood blvd., only vacant lot in the block, GREEN, 4035 Hollywood blvd. 599953.

FOR SALE—NO AGENTS; HOLLYW'D PROPERTY, 15 p c.; $10,000 handles. 1817 ORCHID. 57502.

FOR SALE—FINE CORNER, 100 FT. ON FOUNTAIN ave., 150 ft. on St. Andrews. 22938.

PASADENA— For Sale, Exchange, Wanted, To Let.

FOR SALE — 9-ROOM MODERN HOUSE, FULL-sized lot, 1436 E. Washington st., Pasadena; half cash, balance like rent; would exchange for Whittier, or a 1917 Twin-six Packard touring car. E. J. ALLEN, 617 S. Hill st., Los Angeles, Cal.

FOR SALE — BUILDERS, ATTENTION — NEAR California and Marengo ave., Pasadena; eleven fine 50x150 lots, facing two streets at average price of $400. $1500 required, balance on time. Address A., 608 S. BERENDO, Los Angeles.

CITY LOTS— For Sale.

FOR SALE—
ENJOY A DAY IN THE FRESH AIR OF BEAUTIFUL ARLINGTON SQUARE.
Come with us on our next free auto excursion. The trip is delightful—out through one of our most beautiful parts of Los Angeles, past many points of interest. A delicious steaming hot dinner will be served free. Excursions leave our offices
WEDNESDAY AND FRIDAY
at 10 a.m. Bring your friends and hear interesting lecture on the history and advantages of Southern California—also free of cost. Come whether you intend to buy or not. EMIL FIRTH, 346 S. BROADWAY, 60167, MAIN 2543. BRANCH OFFICES: 410 WEST SIXTH ST., LOS ANGELES. 129 E. OCEAN AVE., LONG BEACH. 3001 OCEAN FRONT, OCEAN PARK.

FOR SALE— VACANT.
IN THE HEART OF WILSHIRE, FRANCISCA PARK.
One lot—55x150—Oxford, near 3rd—$3000. Restricted for residence and cheap.
R. C. MITCHELL CO.,
Sixth floor L. A. Trust & Savings Bank Bldg., 60817. Sixth and Spring. Bdwy. 978.

FOR SALE—
LOTS at beautiful Athens-on-the-Hill, with all city conveniences, bargains.
FREE auto leaves 402 P. E. Bldg., 10 a.m. daily except Sunday. If interested
Phone your reservation previous day.
WATKINS & BELTON, 402 P. E. Bldg. Bdy. 4566.

FOR SALE—A LOT YOU CAN RANCH ON, 50x200, gas, water, electricity, 5c cars; everything. Price $725, on very easy terms. Can build, or will allow building loan. Temporary house allowed. Call 590 S. PACIFIC BLVD., Huntington Park. Phone 65763.

FOR SALE—75x150, CHOICE BUILDING SITE, north Wilshire, corner Fifth.
ALSO 50x150, Commonwealth, north Wilshire; all street improvements paid. For price and terms see
R. H. EDWARDS, 1004 Hibernian Bldg.

FOR SALE—
Lot on Vermont ave. Good location for garage. Size 50x165. This is a bargain and will give terms.
H. R. COWAN,
502 Trust & Savings Bldg.

FOR SALE—
37½ PER CENT. DISCOUNT TO BUILDERS. Investigate. Build for home, sale or rent. We will help financially.
WATKINS & BELTON, 402 P. E. Bldg. Bdy. 4566.

FOR SALE—WILL SACRIFICE ELEGANT WILSHIRE lot for cash, located next lot south of 685 Irolo st., half block south of Wilshire Blvd.; 50x135; east front, worth $3500; sell for $2500 cash. Phone MR. FORD, 10345 or 509845.

FOR SALE — 57½-FT. LOT, 3 BLOCKS WEST State Normal School. Heliotrope drive car. For quick sale, $900. W. C. NORMAN, owner, 335 N. Vermont ave. 59095.

FOR SALE—BARGAIN; LARGE CORNER BUSINESS lot on most traveled blvd. in county, just outside city limits; terms. OWNER, 921½ San Antonio ave., off Stephenson.

FOR SALE—TWO CITY LOTS, SUITABLE FOR bungalow court; also large level lot in Santa Monica, and one in San Diego. Address 986 S. NORMANDIE, Los Angeles.

FOR SALE—7 LOTS, 43x223, $50 EACH, LOT on Madison, near Clinton, $235; lot on 15th near Normandie, $290. Bdwy. 7578. 205 FERGUSON BLDG.

FOR SALE—S.E. CORNER HOOVER AND BELLEVUE, 149 ft. on car line, 90 ft. deep; make me an offer; terms or cash. Evenings, 568879. Write 123 N. ARDMORE.

FOR SALE—10 BUILDING LOTS, $600 CASH will handle, balance 5 years. Address E, box 586, TIMES BRANCH OFFICE.

FOR SALE—CLOSE-IN LOT $1150, SUITABLE for flats or residence, next to 1559 22nd place. FITZGERALD, owner, West 2896.

FOR SALE—AM SACRIFICING ONE OF THE best lots in Angelus Mesa Tract. Must sell. Call EAST 3237 or SOUTH 941.

FOR SALE—LOT 50x165. HUNTINGTON PARK. Price $350. Owner. 63262.

FOR SALE—LOT 85x150, LAGUNA BELL TRACT. $800. HOLLY 2549.

CITY LOTS— For Sale.

FOR SALE—1½ ACRES, $500; [illegible] desirable locality. [illegible]

FOR SALE—HOLLYWOOD [illegible] opposite castles. Argyle and [illegible]

APARTMENT, FLAT PROPERTY For Sale and Exchange.

FOR SALE—OR EXCHANGE—
Four-flat building near Wilshire [illegible] all rented. Mortgage $5000 at 7 per cent. [illegible] Will exchange equity for bungalow [illegible] house.
H. R. COWAN,
502 Trust & Savings Bldg.

FOR EXCHANGE—SIXTH NEAR [illegible] apt. bldg., only $45,000; [illegible] MERCH. NAT. BANK BLDG.

FOR EXCHANGE—CLOSE IN, 5 [illegible] 316 MERCH. NAT. BANK BLDG.

BUSINESS PROPERTY— For Sale.

FOR SALE—CORNER, 114x145 [illegible] near terminal and market; [illegible] private spur track, [illegible] sirable Eighth st. property. [illegible] tenant. Price $150 foot [illegible] OWNER, 64708.

FOR SALE—308-310 W. 14TH ST. [illegible] at a sacrifice, only $2500 [illegible] this fine piece of property, [illegible] Must sell at once. PHONE 21975.

FOR SALE—BUSINESS LOTS [illegible] on W. Jefferson by 135 on Arlington [illegible] vestment; will sell at low price. [illegible] Ph. 72658.

INCOME PROPERTY— For Sale.

FOR SALE—
$10,500.
A very fine corner, improved,
INCOME $1320 PER YEAR.
And room for another flat.
We are closing an estate, and this piece is put up for at this bargain price. [illegible] and between Valencia and Burlington.
LET US SHOW YOU.
CONWAY & GLEASNER,
1032 Citizens' National Bank Bldg.

FOR SALE—NON-RESIDENT OFFERS [illegible] exchange, great sacrifice, [illegible] beach town, ocean front flats, [illegible] tenants; hour's ride from city, [illegible] collect your own rent. Address [illegible] TIMES BRANCH OFFICE.

FOR SALE — 168x168, CORNER [illegible] Alhambra, on S. P. track, [illegible] 2-story brick building, 50x80 [illegible] house, 34x165. Price $20,000, [illegible] it. TOMPKINS, 406 Columbia Bldg. [illegible]

FOR SALE — OR EXCHANGE—NEW [illegible] building, near Manual Arts; [illegible] Want bungalow and cash for equity [illegible] value. $100 income, owner [illegible] 5096.

FOR SALE—2-FLAT BUILDING AND [illegible] in rear, garage, cement drive, [illegible] cluding one piano. Price $7500 [illegible] $80. 1729 W. 23RD ST. [illegible] mandie. No agents.

FOR SALE—NO EXCHANGE— [illegible] building, 16 rooms, close in, [illegible] near Washington, owner living [illegible] gage $4500, at 6½ per cent.; [illegible] Always rented.

FOR SALE—DO YOU WISH TO [illegible] from owner, real income [illegible] $93 monthly, cottage for [illegible] nished complete. Bdwy. 5329. [illegible] Los Angeles.

FOR SALE—NEW BRICK APT. BUILDING [illegible] furniture, 17 apts. Westlake [illegible] third cash, balance [illegible] per cent. [illegible] no agents. Address [illegible]

FOR SALE—MODERN 4-FLAT BUILDING [illegible] 55x150; rent for $100 per month [illegible] cash needed. 1718 W. 49TH ST. [illegible] DENKER AVE.

FOR SALE—EQUITY $8000 IN [illegible] bungalows (court,) corner lot, [illegible] income. Address 5026 SUNSET BLVD.

SUBURBAN PROPERTY— For Sale.

FOR SALE—TWO AND ONE-HALF ACRE hill fruit ranch at N.E. corner [illegible] Fairview drive, in La Canada [illegible] adena,) 1500 feet above sea level, [illegible] fruit in abundance; peaches, [illegible] lemons, pears, olives, grapes, [illegible] fine for chicken raising; [illegible] water in abundance; [illegible] block from main boulevard, [illegible] geles, only 40 minutes; [illegible] fully located places in California. [illegible] estate to be sold at $6500. [illegible] HOUSEN, 448 Custer ave., [illegible] or telephone 12176.

FOR SALE—
NEW BUNGALOW AND HALF ACRE NEW RAMONA ACRES.
Has front porch, living-dining-room, [illegible] bathroom, large sleeping porch, [illegible] screen porch. Half block to car [illegible] Sidewalks, curbs, gas, electricity [illegible] convenient. 27 minutes to P. E. [illegible] with automobile at Wilmar on P. E. [illegible] Sunday. See HICKERSON & LOFTUS [illegible] trip tickets. JANSS INVESTMENT CO. [illegible] ropolitan Bldg. Phone 10945.

FOR SALE—"BY OWNER," [illegible] ranch, close to Van Nuys, [illegible] low, barn, garage, bearing fruit, [illegible] fine well and windmill, [illegible] located on Sherman Way [illegible] $7500, $1500 cash, balance [illegible] acres, same location. [illegible] no buildings, $3500. [illegible] bearing fruit, $12,000. [illegible] Owner, 5707 Harold Way, Hollywood [illegible] 59305.

FOR SALE—10-ACRE YOUNG VALENCIA [illegible] just east of Oak Knoll, [illegible] Angeles; strictly modern, [illegible] cious, well-arranged rooms, [illegible] extra room for chauffeur, [illegible] lawn and shrubbery, [illegible] all city conveniences. [illegible] price is right. Investigate. D. D. COUGHRAN, [illegible] Phone 13819.

FOR SALE—2½-ACRE PLACE [illegible] 5-room bungalow, plenty fruit, [illegible] etc.; on paved road, near [illegible] little jewel at a bargain. Also an acre and a 5-acre [illegible] also unimproved land, 1 to [illegible] loam.
SOUTHLAND REALTY CO. 67764.

FOR SALE—NEAT AND ATTRACTIVE [illegible] place between Alhambra and [illegible] two acres of ground, [illegible] spacious rooms, bearing fruit [illegible] bery, chicken yards, gas, [illegible] tion, and the price is right. [illegible] Phone 13819.

FOR SALE—80 ACRES WITH [illegible] ments; on boulevard, [illegible] at 20-ft. lift, best soil for alfalfa [illegible] or pears. Ideal climate for hogs [illegible] miles from Los Angeles. [illegible] er, will sacrifice this property [illegible] No commission. Write [illegible] S. Grand.

FOR SALE— "ARCADIAN [illegible]" Ideal acre and 2-acre places [illegible] rovia car line. Just east of [illegible] district. Gas, electricity, [illegible] twelve miles from L. A. [illegible] good homes now under [illegible]
SOUTHLAND REALTY CO. 67764.

FOR SALE—GENTLEMAN'S [illegible] farm, 5 acres, well improved [illegible] 9 rooms, 2 baths, furnace, [illegible] vegetable garden, family orchard [illegible] Barn, garage and poultry [illegible] comfortable home at a [illegible] of means do not neglect this [illegible] 32, GLENDALE. Property [illegible] Location beautiful Verdugo Canyon.

FOR SALE—2 ACRES FINE [illegible] new plastered bungalow, [illegible] on the P. E., 2½ blocks to [illegible] stores and free water [illegible] cash, balance $25 month. J. L. MILLS, 205 Grant Bldg.

FOR SALE—(3) ACRES WITH [illegible] equipment, comfortable house, [illegible] fruit, etc., near Monrovia [illegible]
SOUTHLAND REALTY CO. 413 S. Hill st.

FOR SALE—SAN FERNANDO [illegible] 22 acres fine sandy loam [illegible] boulevard and car line. [illegible] table land, part in barley. [illegible] acre. R. D. TINKLEPAUGH, Phone 60604.

FOR SALE—
Two and one-half acres [illegible] house, in southwest. Fine place for chickens [illegible] Terms to suit.
H. R. COWAN, 502 Trust & Savings Bldg.

FOR SALE — 5 ACRES [illegible] room modern house, [illegible] buildings, finest sandy [illegible] splendid district, near [illegible]
SOUTHLAND REALTY CO. 67764.

FOR SALE—A SUBURBAN [illegible] modern and comfortable [illegible] utes to center of city. [illegible] porches, fine garage [illegible] 168, with lawn, fruit [illegible] OWNER, Box 16, [illegible]

FOR SALE — NEW [illegible] house, bath, gas, [illegible] time and place to start [illegible] payment, balance monthly. [illegible] TIMES BRANCH OFFICE.

FOR SALE—2 ACRES [illegible] modern bungalow, [illegible] house, brooder house; [illegible] alfalfa, fruit, own water [illegible] 720 American Bank Bldg.

FOR SALE—$2500, [illegible] ity, ½ acre with [illegible] fruit trees, berry vines, [illegible] houses. EDMUNDSON, [illegible]

FOR SALE—OR EXCHANGE [illegible] so city homes; [illegible] free. HOFFMAN, [illegible]

FOR SALE—A BIG SACRIFICE [illegible] 7-room house, [illegible] MERCH. NAT. BANK [illegible]

FOR SALE—IDEAL SPOT [illegible] and poultry; 7 acres [illegible] $3500. OWNER, 7424 [illegible]

FOR SALE—1½ ACRE [illegible] desirable locality.

CITY LOTS—
For Sale.

FOR SALE—1¼ ACRES, $500; VERY CLOSE IN; desirable locality. 25088, forenoons.

FOR SALE—HOLLYWOOD SHOW PLACE, [illegible] opposite castles. Argyle and Franklin. [illegible]

APARTMENT, FLAT PROPERTY
For Sale and Exchange.

FOR SALE—OR EXCHANGE—
Four-flat building near Wilshire on paved street, all rented. Mortgage $5000 at 7 per cent. Will exchange equity for bungalow or small house.
H. R. COWAN,
502 Trust & Savings Bldg.

FOR EXCHANGE—SIXTH NEAR FIGUEROA, [illegible] apt. bldg., only $45,000; want country. 316 MERCH. NAT. BANK BLDG.

FOR EXCHANGE—CLOSE IN, 5 FLATS, [illegible] 316 MERCH. NAT. BANK BLDG.

BUSINESS PROPERTY—
For Sale.

FOR SALE—CORNER, 114x145 E. EIGHTH ST., near terminal and market; west of Alameda st.; private spur track, which makes this the most desirable Eighth st. property. Might build to suit tenant. Price $150 foot much below value. Call OWNER, 64708.

FOR SALE—308-310 W. 14TH ST., IS OFFERED at a sacrifice, only $2500 needed in cash to swing this fine piece of property, with two houses on it. Must sell at once. PHONE 21875.

FOR SALE—BUSINESS LOTS, 90 FEET FRONT, on W. Jefferson by 125 on Arlington, good investment; will sell at low price. C. H. MERRILL, Ph. 72656.

INCOME PROPERTY—
For Sale.

FOR SALE—
$10,500.
A very fine corner, improved,
INCOME $1320 PER YEAR,
And room for another flat.
We are closing an estate, and this piece is priced for at this bargain price. This is north of Pico and between Valencia and Burlington.
LET US SHOW YOU.
CONWAY & GLEASNER,
1062 Citizens' National Bank Bldg.

FOR SALE—NON-RESIDENT OFFERS SALE or exchange, great sacrifice, four-flat building, good beach town, ocean front flats, all rented; good tenants; hour's ride from city, live in one and collect your own rent. Address K, box [illegible], TIMES BRANCH OFFICE.

FOR SALE — 168x168, CORNER GRIFFIN AND Alhambra, on S. P. track, partly improved, with 2-story brick building, 50x50, and 1-story [illegible] house. [illegible] Price $20,000, terms, or will [illegible]. TOMPKINS, 406 Columbia Bldg. [illegible]

FOR SALE — OR EXCHANGE—NEW 4-FLAT building, near Manual Arts; 905 W. [illegible] Want bungalow and cash for equity. $1560 [illegible] value. $160 income, owners only. [illegible]

FOR SALE—2-FLAT BUILDING AND BUNGALOW in rear, garage, cement drive, all furnished, including one piano. Price $7800, will [illegible] $80. 1720 W. 23RD ST. Adams car, [illegible] mande. No agents.

FOR SALE—NO EXCHANGE—MODERN 4-FLAT building, 16 rooms, close in, 1823 OAK ST., near Washington, owner living out of town; [illegible] gage $4500, at 6½ per cent.; income [illegible] Always rented.

FOR SALE—DO YOU WISH TO BUY DIRECT from owner, real income sacrifice? Present [illegible] per monthly, cottage for home, or $113 [illegible] nished complete. Bdwy. 5529. 1306 GIRARD [illegible] Los Angeles.

FOR SALE—NEW BRICK APT. BUILDING [illegible] furniture, 17 apts. Westlake, $30,000 [illegible] third cash, balance 7 per cent. No [illegible] no agents. Address [illegible] box 186, TIMES OFFICE.

FOR SALE—MODERN 4-FLAT BUILDING, [illegible] 85x150; rent for $109 per month, only [illegible] 1718 W. 49TH ST. See owner, [illegible] DENKER AVE.

FOR SALE—EQUITY $8000 IN SIX [illegible] bungalows (court,) corner lot, good [illegible] income. Address 3036 SUNSET BLVD.

SUBURBAN PROPERTY—
For Sale.

FOR SALE—TWO AND ONE-HALF ACRE [illegible] hill fruit ranch at N.E. corner School [illegible] Fairview drive, in La Canada (a suburb of Pasadena,) 1300 feet above sea level, and above [illegible] fruit in abundance; peaches, plums, figs, [illegible] lemons, pears, olives, grapes, berries and [illegible] place for chicken raising; pure mountain [illegible] water in abundance; 6-room modern bungalow, [illegible] block from main boulevard, near car to Los Angeles, only 40 minutes; one of the most beautifully located places in California. It [illegible] will be sold at $6500. Owner, [illegible] HOUSEN, 448 Custer ave., Los Angeles. [illegible] or telephone 12170.

FOR SALE—
NEW BUNGALOW AND HALF ACRE
NEW RAMONA ACRES.
Has front porch, living-dining-room, [illegible] bathroom, large sleeping porch, and [illegible] screen porch. Half block to car line and [illegible] sidewalks, curbs, gas, electricity and water, [illegible] convenient. 27 minutes to P. E. Bldg. [illegible] with automobile at Wilmar on P. E. Covina line. [illegible] Sunday. See HICKERSON & LOFTUS for [illegible] trip tickets. JANSS INVESTMENT CO., 606 [illegible] politan Bldg. Phone 10345.

FOR SALE—"BY OWNER," IMPROVED 5-ACRE ranch, close to Van Nuys, has modern [illegible] low, barn, garage, bearing fruit, some [illegible] fine well and windmill, also acreage [illegible] located on Sherman Way and car line. [illegible] $7500, $1500 cash, balance easy terms. [illegible] acres, same location. All in bearing fruit, [illegible] no buildings, $3500. Also 23 acres, no buildings, bearing fruit, $12,000, with terms. A. H. FOTT, Owner, 5707 Harold Way, Hollywood, Cal. [illegible]

FOR SALE—10-ACRE YOUNG VALENCIA GROVE just east of Oak Knoll, only 12½ miles of Los Angeles; strictly modern, 2-story house, [illegible] rooms, well-arranged rooms, garage for three [illegible] extra room for chauffeur, cement drives, [illegible] lawn and shrubbery, full-bearing fruit, [illegible] all city conveniences. Pasadena [illegible] price is right.
D. D. COUGHRAN,
Phone 18819. 710 Van Nuys Bldg.

FOR SALE—2½-ACRE PLACE WITH [illegible] 5-room bungalow, plenty fruit, flowers, [illegible] etc.; on paved road, near Monrovia car line; [illegible] little jewel at a bargain.
Also an acre and a 5-acre place, some [illegible] also unimproved land, 1 to 10 acres. [illegible]
SOUTHLAND REALTY CORP. [illegible]

FOR SALE—NEAT AND ATTRACTIVE [illegible] place between Alhambra and Monrovia, [illegible] two acres of ground, semi-colonial [illegible] spacious rooms, bearing fruit trees, [illegible] kery, chicken yards, gas, electricity, [illegible] tion, and the price is right.
D. D. COUGHRAN,
Phone 18819. 710 Van Nuys Bldg.

FOR SALE—80 ACRES WITH $15,000 IMPROVEMENTS; on boulevard, large modern house, [illegible] at 20-ft. lift, best soil for alfalfa, [illegible] or peach. Ideal climate for hogs and [illegible] miles from Los Angeles. All clear. I [illegible] er, will sacrifice this property for [illegible] commission. Write THEODORE [illegible] Grand.

FOR SALE—"ARCADIAN ACRES"—
Ideal acre and 2-acre pieces, right on [illegible] tric car line. Just east of famous [illegible] district. Gas, electricity, cheap water, [illegible] twelve miles from L. A. business center. [illegible] good homes now under construction.
SOUTHLAND REALTY CORP. [illegible]

FOR SALE—GENTLEMAN'S HOME AND [illegible] farm, 5 acres, well improved, modern [illegible] 9 rooms, 2 baths, furnace, servants' [illegible] vegetable garden, family orchard, large [illegible] Barn, garage and poultry houses. [illegible] comfortable home at a bargain here. [illegible] of means do not neglect this offer. [illegible] GLENDALE. Property cost [illegible] Location beautiful Verdugo Canyon. [illegible]

FOR SALE—2 ACRES FINE SOIL AND [illegible] new plastered bungalow, only [illegible] on the P. E. 2½ blocks to station; [illegible] stores and free water stock. Price [illegible] cash, balance $25 month.
J. L. MILLS,
[illegible] Grant Bldg.

FOR SALE—(3) ACRES WITH GOOD [illegible] equipment, comfortable house, [illegible] fruit, etc., near Monrovia car line. [illegible]
SOUTHLAND REALTY CORP. [illegible]

FOR SALE—SAN FERNANDO VALLEY, [illegible] 22 acres fine sandy loam soil, [illegible] boulevard and car line. [illegible] tillable land, part in barley. A snap [illegible]
R. D. TINKLEPAUGH, [illegible] Van Nuys. Phone 60004.

FOR SALE—
Two and one-half acres, with good [illegible] house, in southwest. [illegible] Fine place for chicken ranch. [illegible] Terms to suit.
H. R. COWAN,
502 Trust & Savings Bldg.

FOR SALE—5 ACRES, IMPROVED, [illegible] room modern house, plenty fruit, [illegible] buildings, finest sandy loam, gas, [illegible] splendid district near Monrovia [illegible]
SOUTHLAND REALTY CORP. [illegible]

FOR SALE—A SUBURBAN HOME, [illegible] modern and comfortable, 9 rooms and [illegible] close to center of city. [illegible] porches, fine garage for two [illegible] OWNER, Box 16, Champion Place, [illegible]

FOR SALE — NEW RAMONA ACRES, [illegible] house, bath, gas, electricity, [illegible] time and place to start chicken [illegible] payment, balance monthly. [illegible] TIMES BRANCH OFFICE.

FOR SALE—2 ACRES NEAR CAR [illegible] modern bungalow, gas, electricity, [illegible] house, brooder house; [illegible] alfalfa, fruit, own water plant, [illegible] 720 American Bank Bldg. [illegible]

FOR SALE—$2500, EXCEPTIONAL [illegible] ty, ½ acre with modern 5-room [illegible] fruit trees, berry vines, [illegible] house. EDMUNDSON, 325 S. [illegible]

FOR SALE—OR EXCHANGE—SMALL [illegible] as city houses; bargains; will [illegible] HOFFMAN, 604 Washington [illegible]

FOR SALE—A BIG SACRIFICE [illegible] 7-room house, close car, [illegible] MERCH. NAT. BANK BLDG. [illegible]

FOR SALE—IDEAL SPOT, VAN [illegible] and poultry. 7 acres on [illegible] SUNSET BLVD.

FOR SALE—1½ ACRES [illegible] desirable locality. [illegible]

La Crescenta.

FOR SALE—10 ACRES, CRESCENTA, [illegible] State highway, all paved, [illegible] school, stores, close, price [illegible] Call 23851.

Classified Liners.

[illegible] PROPERTY—
For Sale.

Glendale.

[illegible] THE BEST BUYS IN THE [illegible] wide boulevard, 8-room [illegible] bungalow; floor fur[illegible] garage, which is equipped [illegible] and flowers; lot 50x250; [illegible] from car line; close in; [illegible] for $4500; also large lot, [illegible] on same street; $1600; [illegible] exclusive agent, [illegible] Ph. Sunset Glen. 108.

[illegible] 7-ROOM WHITE COLONIAL [illegible] paved street, close in, faces [illegible] indirect lighting, French [illegible] double garage. Owner [illegible] Glendale.

Highland Park.

[illegible] 8-ROOM HOUSE ON [illegible] Highland Park. High ground, [illegible] cost $7000 to build. [illegible] Present owner took it [illegible] will sell at mortgage [illegible] Hill. Phone 15464.

Inglewood.

[illegible] 3 ACRES FOR DAIRY [illegible] house, poultry houses, [illegible] chickens and tools, ga[illegible]

[illegible] modern house, furnished. [illegible] $200 down; also 1½ [illegible] fenced small house, barn, [illegible] fruit trees, water, [illegible] C. C. GRIFFIN, Market st.

[illegible] ACRE FOR CASH OR ON [illegible]

Huntington Park.

[illegible] RITA ST., THE BEST [illegible] OWNER, 63952.

San Fernando.

[illegible] pasture, balance choice [illegible] Five springs also aqueduct [illegible] foothill ranch left in [illegible] Valley which is priced [illegible] value. Price $15,000. [illegible] San Fernando.

Monrovia.

[illegible] EXCHANGE—1½ ACRES, MOD[illegible] complete. 6-room bunga[illegible] with or without [illegible] Investigate. [illegible] Bargain. 1201 [illegible] Monrovia, or Box 486.

Sierra Madre.

[illegible] SUBSTANTIAL MODERN [illegible] city, bungalow, 4 [illegible] handsome clinker [illegible] kitchen, bath, elegant [illegible] built up from [illegible] most wonderful scen[illegible] select location, [illegible] some fruit trees, [illegible] $3250; a good bargain. [illegible] 144 N. Mountain Trail.

[illegible] PROPERTY—
For Sale.

Long Beach.

[illegible] CLOSE TO WOOLEN [illegible] for subdivision. Will [illegible] actual value. Agree to [illegible] if necessary. CRONE, 427 [illegible]

[illegible] PROPERTY—
For Sale and Exchange.

For Exchange.

[illegible] CORNER OF SEC[illegible] front, opposite First Na[illegible] location in Wilmington; [illegible] or rooming-house. V. E. [illegible] Grant Bldg. Phone 11963.

San Pedro.

[illegible] HOUSE ON 5TH ST., ANY [illegible] 27TH ST. Phone South [illegible]

[illegible] PROPERTY—
For Sale.

[illegible] ACRES [illegible] STANISLAUS COUNTY.

[illegible] Irrigation District. [illegible] no alkali—Fin[illegible] land in State. Main [illegible] One-quarter mile to [illegible] station. Price $135 per [illegible] cash payment necessary [illegible] property. For further [illegible] DUFFIE & MacBRIDE,

[illegible] ACRES [illegible] AN ACRE

[illegible] foot good; electric pump[illegible] frontage on paved blvd.; [illegible] and henhouse; this place [illegible] dairy ranch; located near [illegible] railroad shipping station.

[illegible] McDONNELL,
[illegible] DICKINSON-McGRATH CO.
[illegible] Marsh-Strong Bldg. Main 1273.

[illegible] FARM, [illegible] BE SACRIFICED.

[illegible] this 30 acres, 1½ [illegible] of the highway; has [illegible] stand of alfalfa, modern [illegible] modern bungalow, [illegible] will handle, 10 [illegible] want that long. This [illegible] hog ranch, and is a [illegible]

[illegible] COLONIZATION COMPANY. [illegible] 5th and Spring sts.

[illegible] CHANCE IS IN CANADA— [illegible] opportunities offer you [illegible] $11 to $30 per acre; [illegible] 20 years to pay; [illegible] taxes average under [illegible] taxes on improvements, per[illegible] stock, good markets, [illegible] telephones; excellent cli[illegible] prove it. Special [illegible] Write for free [illegible] General Superintend[illegible] Canadian Pacific Ry., 252 [illegible] Alberta.

[illegible] ACRES, $360 LAND AT [illegible] time to investigate this [illegible] of above statement.

[illegible] BETTER THAN THIS. [illegible] FOR ALFALFA LAND [illegible] climate and soil conditions [illegible] famous for prize alfalfa [illegible] irrigation facilities. Only [illegible] Will sell this forty[illegible] terms to suit your con[illegible] with land. Investigate [illegible] convinced that this is really [illegible] at the price. EMIL [illegible] BROADWAY. Main 2542.

[illegible] level land, located in [illegible] and dairying sections in [illegible] of free water. This is a [illegible] for the man who wants [illegible] Nothing better in [illegible] who wants the best— [illegible] you instantly. The [illegible] make the terms to suit [illegible] it. Come in and see [illegible]

[illegible] 726 Title Ins. Bldg.

[illegible] ALFALFA RANCH, GOOD 6-[illegible] electric lights, barn, [illegible] walnut trees; three [illegible] at Riverside; clear, [illegible] J. ROHR, 732 Main st.,

[illegible] PORTABLE LANDS— [illegible] for year raising winter [illegible] lands. Best cli[illegible] State. See F. H. [illegible] 740 S. Broadway, Los [illegible]

[illegible] 20 ACRES IN FULL [illegible] water. House, barn, [illegible] boulevard, west [illegible] Some bargain. [illegible] Bldg. 63392.

[illegible] — SACRIFICE [illegible] cash, going general [illegible] improvements. $20,000 [illegible] J, box 264, TIMES [illegible]

[illegible] LAND, CLEAR, [illegible] the S.W. 1-4 [illegible] north; almost [illegible] investigate. $15 acre; [illegible] 141 W. 22nd st.

[illegible] PACIFIC RAILROAD [illegible] counties, Cal., [illegible] Reasonable price [illegible] See P. LAND [illegible]

[illegible] RANCH, 7-ROOM [illegible] water, beautiful [illegible] miles out from center [illegible] Easy terms. F. J. [illegible]

[illegible] FREEZE AT [illegible] Make $250 [illegible] TOLLE, 712 Gar[illegible] Los Angeles.

[illegible] PASO ROBLES, [illegible] best location.

[illegible] WORTH $10,000. [illegible] near Lancaster; [illegible]

[illegible] ACRE WITH 5-[illegible] MELBOURNE [illegible]

[illegible] AND ALFALFA [illegible] per acre. PECK[illegible] 63392.

[illegible] ACRES FROSTLESS [illegible] for immediate sale; [illegible]

[illegible] 4-ROOM BUNGA[illegible] water. [illegible] YOUNG, 63392.

COUNTRY PROPERTY—
For Sale.

FOR SALE—717 ACRES, NEAR ANGIOLA, TULARE COUNTY, ABSOLUTELY NO ALKALI. THIS IS A SPLENDID PLACE FOR A DAIRY, HOGS, WHEAT, ETC. LEVEL LAND, WATER STRATA FOR IRRIGATION 55 TO 75 FEET. SURROUNDING RANCHES ARE MAKING BIG MONEY. WILL SELL FOR $100 PER ACRE, OR WILL TRADE FOR SMALLER TRACT OR APARTMENTS.

$15,000 CASH BUYS A 150-ACRE RANCH IN LOS ANGELES COUNTY, 12 ACRES ALFALFA, 18 ACRES FULL-BEARING ORCHARD, WONDERFUL AND UNFAILING SUPPLY OF WATER FROM MOUNTAIN SPRINGS THAT SUBIRRIGATE MAJOR PORTION OF THE RANCH; ABOUT 75 ACRES MORE CAN BE PLANTED TO ALFALFA. THIS IS ONE OF THE FINEST HOG RANCHES IN THE STATE. ELEVATION 4000 FEET, GIVING THE MOST HEALTHFUL AND ENJOYABLE CLIMATE TO BE FOUND IN SOUTHERN CALIFORNIA. HAS FINE LAKE OF FRESH WATER, WHICH IS STOCKED WITH BASS AND OTHER FISH. INCLUDED WITH THE RANCH IS ALL THE EQUIPMENT, CONSISTING IN PART OF 5 COWS, 4 HORSES, A NUMBER OF HOGS, POULTRY, ALL THE IMPLEMENTS, TOOLS, ETC., BELONGING TO THE RANCH. GOOD 7-ROOM HOUSE, NEW CORRUGATED IRON BARN, COW BARN, BLACKSMITH SHOP AND TOOLS, STOREHOUSE WITH STONE BASEMENT FOR FRUIT AND VEGETABLES. IN FACT, A WONDERFUL FARM, ALL READY TO MOVE ONTO AND GO TO WORK. PRICE $20,000. THIS IS A WONDERFUL BUY, SO ACT QUICK.
FRANK TURTEN,
REALTY BROKER,
514 BAKER-DETWILER BLDG.,
412 W. SIXTH ST.

FOR SALE—
DAIRY AT AUCTION.

60 acres, rich sediment soil including stock and implements, will be sold to the highest bidder on February 15th, 1919, at the ranch, one-half mile north and one-fourth mile west of Alpaugh, Cal., at 1:30 p.m. Bungalow, plenty shade, barn, separator house and other outbuildings.

40 acres fenced, 28 acres alfalfa, farm implements, including Schmeiser stacker. Near grammar school, high school, churches, etc. This place is leased and paying good income, now, but owner lives in the East and will sell to highest bidder. Subject to lease. Take Santa Fe to Angiola, auto meets all trains.

Anyone desiring to make bid by mail may do so by addressing CHAS. McNEELY, Alpaugh, Cal., inclosing certified check for half the purchase price. This check will be returned after the sale if party does not get the place.

Terms of sale are half cash, balance on or before 5 years, at 6 per cent.

Address all communications to CHAS. McNEELY, Alpaugh, Cal.

Col. V. W. Shores, auctioneer. C. A. Bird, owner.

FOR SALE—
IT'S LIKE BUYING
A SOW WITH PIG.

To purchase this 20-acre ranch in crop; and, like the sow again, the land will produce twice this year. A paved, palm-bordered boulevard in front, a car line in the rear. Comfortable four-room plastered bungalow. Just listen: Land all leveled, a small field of dandy alfalfa, a little orchard of thrifty fruit trees, remaining acreage in irrigated barley, which promises three tons of hay to the acre. Then you can replant to corn, beans or potatoes. On ahundred inches of pure, soft water from your own plant—shallow lift. Bargain price, attractive terms, will consider part trade.
GEO. SMITH, 724 Title Insurance Bldg.

Santa Cruz.

FOR SALE — RANCHES, HOMES, ACRES, FREE list. WILSON BROS., Santa Cruz, Cal.

Arizona.

WANTED—MAN WITH $1000 OR MORE TO join me in purchasing land from the State at $3 per acre, 21 cents per acre down, balance 30 years. Last opportunity to get into this gold mine. Investigate this and make money. Address FT, box 381, TIMES BRANCH OFFICE.

FOR EXCHANGE—ONE OF THE BEST 160-ACRE ranches in the Salt River Valley, Arizona, with splendid improvements; price $45,000; will trade for clear income Los Angeles property. See W. G. TOLLESON, 432 Union Oil Bldg. 66350.

Beaumont.

FOR SALE—ONE OF MY ORCHARDS AT A BARgain; don't write; bring this ad., come yourself and see BEEBE, Beaumont, Cal.

Owens River Valley.

FOR SALE — TO SETTLE AN ESTATE, 160 acres land, good water rights, in Owens Valley, mostly under cultivation, with 9-room dwelling. Land especially suitable for alfalfa, dairying, small fruits, etc. For particulars see A. E. WALLACE, 741 S. Olive st.

Fresno.

FOR SALE—FRESNO COUNTY LAND.
We are offering some of the best land in Fresno county, excellent for alfalfa, fruit, vegetables, stock and dairying. Fine for Thompson seedless raisin grapes and cotton. Price $150 per acre with gravity water. Liberal terms. Come in and talk with us. KRUMM & BERG, 1018 Story Bldg.

Imperial Valley.

FOR SALE—T. 151 S., 29 T.S. 15 S., R. 13 E. Bargain. Choice 40 acres, now ready for cotton crop. $112½ per acre, cash or terms, one-fifth down, balance 5 years. 5½ N.W. El Centro, Imperial Valley. None but prospective buyer need answer. HILDE M. FLEMING, Blythe, Cal.

FOR SALE—I HAVE SOME IMPERIAL VALLEY'S finest acreage, $75 up; terms. H. D. MAPES, 419 S. Grand. Pico 571.

San Fernando Valley.

FOR SALE—WRITE OR PHONE FOR AN APpointment if you are going to invest in San Fernando Valley. Why not? I live here and know the valley, and have large and small tracts, both improved and unimproved, for sale. D. W. STALEY, First National Bank Bldg., Van Nuys, Cal. Phone Van Nuys 134.

FOR SALE—AT SACRIFICE, $300 PER ACRE, 77 acres highly improved ranch; house, barn, etc. All irrigated. One mile from Owensmouth, San Fernando Valley. W. E. STOCKWELL, 438 Pine ave., Long Beach, or V. E. STOCKWELL, 304 Grant Bldg.

FOR SALE—10 ACRES, LEVEL LAND, SAN FERnando; with water; produced $3000 worth beans and potatoes last year; $450 per acre, $1600 cash, balance $1125 per year. See PORTMAN, 612 Black Bldg. 13512.

FOR SALE—SAN FERNANDO VALLEY, GOOD, level land, under cultivation, and irrigation, $300 per acre and up, nothing better in valley; it will pay you to investigate this. OWNER, 433 S. Hill.

Canada.

FOR EXCHANGE—CANADA WHEAT FARMS, IMproved or unimproved, for Cal. houses or land. RAMAGE REALTY CO., 631 Security Bldg. 63110.

EASTERN, NORTHERN PROP'TY
For Sale, Exchange, Wanted.

For Sale.

FOR SALE — OR PART EXCHANGE — MY TWO Illinois farms, 160 and 200 acres, 2 miles from stations and best towns for farm produce in the State. Price $160 per acre. I must live in California and will consider clear property here in part payment. OWNER, 318 S. Kingsley drive, Los Angeles. Phone 567478.

FOR EXCHANGE — $9000 EQUITY ST. LOUIS residence for California bungalow, or acreage. Address J, box 62, TIMES OFFICE.

For Exchange.

FOR EXCHANGE—INDIANA FARM AT $25 PER acre; 100 acres, about 75 miles south of Indianapolis, near Indianapolis and Vincennes Railroad; want Los Angeles residence. Address owner, HERBERT WHITESIDE, Odon, Ind.

FOR EXCHANGE—OR SALE—480 ACRES OF THE finest cultivated wheat land in North Dakota, in fine district; owner here; want Los Angeles property or bargain for cash. See WOODS, 433 Security Bldg. 62016.

FOR EXCHANGE—HOUSES, OAKLAND, WANTED for Los Angeles, also apartments in Oakland to trade for Los Angeles, $70,000. Phone C. E. CURTIS, 8 to 10 a.m. week days only, South 3453. 648 W. 40TH PLACE.

FOR EXCHANGE—WILL TRADE 160 ACRES OF improved land with running water in Colorado for house and lot in Los Angeles. SCHWILKE, 3700 S. Figueroa.

FOR EXCHANGE—TWO-ACRE LOTS, SAN GAbriel, for Cleveland, O., vacant or improved. GEO. WORK, Munn Hotel.

FOR EXCHANGE—MY INCOME PROPERTY IN Denver, Colo., for L. A., or Hollywood. 54082.

WANTED — PROPERTY IN OR NEAR N. Y. FOR property here. 312 GRANT BLDG. Main 2091.

ORANGE, LEMON AND WALNUT GROVES—For Sale and Exchange.

For Sale.

FOR SALE—I OWN THE FOLLOWING PROPerties, all in and near Upland and as A1 and worth every dollar I ask for them, for which I will accept Liberty Bonds for any of my properties. 5 acres, bearing oranges and lemons, $8500; mortgage $3000; 5 acres, 2 year old Valencias, $4000; mortgage $1500, on State highway. 40 acres fine citrus land, lies across the street from stores and packing-houses, street paved and curbed, pipe line in, $21,000; mortgage $7000. 40 acres across street from this, $14,000. 72 acres adjoining town in Tulare county, to exchange for what? Price $8500; bank appraised mortgage $3000. Address BOX 867, P.O., UPLAND.

FOR SALE—
$45,000.
77 acres near Orange, on the boulevard; 80 shares cheap gravity water. About 20 acres in 4-year-old trees, ½ Eureka lemons, ½ Valencias; about 7 acres more ready to set out. Modern 8-room house, 4 bedrooms upstairs, 2 baths, gas, electricity, telephones, every city convenience; house is on beautiful knoll, which gives you grand view of surrounding country and ocean. Pictures in my office. Terms if desired.
DUNBAR McDONNELL,
With STRONG-DICKINSON-McGRATH CO.,
60196. 1015 Marsh-Strong Bldg. Main 1273.

FOR SALE—10 ACRES, 970 TREES, ½ VAlencias, ½ navels, will divide and sell either 5 acres, 1½ miles out, faces Victoria ave., in Riverside. Beautiful building site and street, has city water, electric light, street car two blocks. Price $15,000 or reserve crop, $10,000. F. J. ROHR, 732 Main st., Riverside, Cal.

FOR SALE—IMPROVED 5-ACRE YOUNG LEMONS, NOT FROSTED, Upland. $5000. HUBBARD, 305 Cit. Bank Bldg. 62806.

ORANGE, LEMON AND WALNUT GROVES—For Sale and Exchange.

For Sale.

FOR SALE—
ALMOND ORCHARDS
PLANTED BY
THE MISSION ALMOND ORCHARD CO.
OF PASO ROBLES, CAL.
Are now subdividing and offering 20 to 40-acre tracts of their choicest ALMOND LAND AT $50 to $150 per acre on easy terms, perfect air drainage, no fertilization, NO IRRIGATION, eliminating the big expense of an orchard. Close to State highway.
We will also contract to plant your orchard before season closes for $35 per acre, which covers all cost of selected trees, plowing, surveying for trees, planting, etc., by experienced orchardists.
We will also contract to care for same at $15 per acre per year, enabling one to enjoy a handsome income without changing your residence.
Purchase now and profit by a year's growth of trees.
If interested in an investment with an assured future call for further information and details.
MISSION ALMOND ORCHARD CO.,
M. E. WEED, Sec. 221 Mercantile Place, near Sixth and Broadway.

FOR SALE—SACRIFICE, 10 ACRES ORANGES AND lemons, San Dimas district, $12,000 bank appraisement, home buildings; half cash. Other snaps. No smudge or frost. Other snaps. O. P. SMITH, 1005 Haas Bldg.

FOR SALE—FROSTLESS WINTER VEGETABLE lands. Make $900 up per acre per year. See F. H. TOLLE, 712 Garland Bldg., 740 S. Broadway, Los Angeles.

FOR SALE—CITRUS GROVE AT SACRIFICE BY owner, cash only, terms. See MAITH. No agents. Box 383, Corona, Cal.

For Exchange.

FOR EXCHANGE—10 ACRES, HIGH GROUND, 8 years Valencias, navels; seven-room house, barn, water stock, finest condition; only $10,000. 316 MERCH. NAT. BANK BLDG.

FOR EXCHANGE—10 ACRES, SAN DIMAS, Valencias and lemons, $15,000. 316 MERCH. NAT. BANK BLDG.

POULTRY RANCHES—
For Sale and Exchange.

FOR SALE—
13-ACRE CHICKEN RANCH.
On Santa Ana car line, small Cal. house; price $4500; terms 10 years' time, 6 per cent. interest on deferred payments. Can you beat it? We have other good buys. It will pay you to call on us.
STERN REALTY CO.,
Main 3704. 601-2-3 Haas Bldg. 63735.

FOR SALE—ACRE SACRIFICE—
Call Garvanza 1407. 749 SAN PASQUAL ST.

REAL ESTATE—MISCELL'NOUS
For Sale.

FOR SALE—FOR $750, EQUITY IN SCHOOL section 16, township 6, Riverside county, unimproved. $1 acre due government. P. O. box 251, SANTA ANA, Cal.

FOR SALE—IF BUYING PROPERTY FROM GUY M. RUSH, call SOUTH 1833-J and see what I have. $100 refund certificate, good for face value on first payment. Make me an offer.

FOR SALE—1½ ACRES, HILL LAND, NEAR Ave. 33, only $350. 205 FERGUSON BLDG. Broadway 7573.

Acreage for Subdivision.

FOR SALE—20 CITY ACRES, OR 112 LOTS, BIG snap. 5c fare. S. W. Phone VERMONT 920.

WANTED—REAL ESTATE—
For Cash and Otherwise.

Miscellaneous.

WANTED — CITY, WILL ASSUME; OFFER 40 acres, Duarte, 20 shares water, $4500, clear; wanted A-1 walnut grove, give cash and city. HARRIS, 503 Bradbury Bldg. 11185.

For Cash—Not Classified.

WANTED—
CASH FOR REAL ESTATE
(If a Sacrifice.)
Will pay spot cash for a real bargain. Submit your bungalows, flat, vacant lot in business or residential district. Brick apartment, improved ranch or grove. Cash available today.
(Sales Department.)
JOHN P. HOLLAND COMPANY,
343 Title Insurance Bldg. 63565.

WANTED—MODERN BUNGALOW, HOLLYWOOD. Will assume mortgage and give modern $3000 clear bungalow. Want modern bungalow, west, northwest. Give $3000 cash and clear lot, $1500. Want bungalow northwest for $4300 equity in $7500 flat property, Glendale. Yours for business. FRANK FRARY, 517 Union Oil Bldg. 62208.

WANTED—FOR CASH, IMPROVED RANCH, SAN Gabriel or Arcadia, 10 acres or more. PECKHAM & YOUNG, 704 Hibernian Bldg. 63392.

WANTED—WE BUY EQUITIES IN REAL ESTATE. Submit full particulars. 312 GRANT BLDG. Phone Main 2091.

WANTED—SMALL MOUNTAIN RANCH WITHIN 100 miles. 421 OAK ST., Glendale.

Houses.

WANTED — HIGH-CLASS WILSHIRE BUNGALOW, or chalet, 6 to 8 rooms, $6000 to $8500; nothing cheap or common considered; will give 6-room modern Wilshire bungalow, $4500, clear, and cash.
Also want semi-business to $40,000 for cash and $20,000 clear. FRANKLIN, 317 Haas. 61382.

WANTED—WE HAVE BUYERS WAITING FOR 5 to 7-room bungalow, north Wilshire or southwest; if you have bona fide bargain can sell quickly. BARNES & DIMMICK, with STRONG-DICKINSON-McGRATH CO., 1015 Marsh-Strong Bldg.

WANTED—5 OR 6-ROOM BUNGALOW, WILshire or Hollywood; state price, particulars, owners only. Address H, box 12, TIMES OFFICE.

WANTED—TO BUY 8-ROOM MODERN HOME IN Wilshire or Hollywood to $8500. I want a snap and home in good location. T. M. MILLER CO., 435 S. Hill st. 14275.

WANTED—WE HAVE TEN CUSTOMERS WITH money who want homes, submit yours, with particulars. KRUMM & BERG, 1018 Story Bldg.

WANTED—5 OR 6-ROOM HOUSE, HAVE $900, first mortgage as first payment. 307 HIBERNIAN BLDG. Phone Pico 1182.

WANTED — TO PURCHASE 5-ROOM MODERN bungalow, South Hollywood, or north Wilshire, on small payments. 214 BLACK BLDG. 63137.

WANTED—YOUR RESIDENCE OR OTHER PROPerty for sale or exchange for income. I. H. PRESTON, 629 Cit. Nat. Bank Bldg.

WANTED—TO BUY OR RENT 3 OR 4-ROOM cottage with large lot near car line. Address G, box 166, TIMES OFFICE.

WANTED — TO PURCHASE 4-ROOM MODERN bungalow, near Exposition Park, small payments, 214 BLACK BLDG. 63137.

WANTED—TO BUY COTTAGE, WILL PAY CASH and give flat building, clear, (13 rooms,) close in. Phone M. E. HILLIS, Pico 700.

WANTED—A HOME, NORTHWEST PREFERRED, clear local property as part payment. C. CHAMBERLAIN, 671 I. W. Hellman Bldg.

WANTED — HOUSES FOR COLORED BUYERS. BOOKERTEE INV. CO., 309 Germain Bldg.

Lots.

WANTED—LOTS TO IMPROVE, PAY BY SECOND mortgage. LEAVITT, 423 Kerckhoff. 66441.

Income Property.

WANTED—HAVE $150,000 SPOT CASH FOR best bargain offered west of Main, south of Fifth. Consider nothing but income. Owners submit. Eastern client here. Money waiting. We are his agents. 516 LISSNER BLDG. Dugan or Fax.

WANTED—BRICK INCOME, GIVE $60,000 FULL-bearing 34-acre lemon grove, good crop, stock, implements, assume $25,000. MR. KELLY, with Roy Ballagh, 619 Central Bldg. 61000.

WANTED—INCOME PROPERTY CLOSE IN, will give lot with portable house as first payment. 227 S. FREMONT. 19624.

WANTED—THE BEST INCOME PROPERTY THAT $150,000 cash will buy. 516 LISSNER BLDG. Paxson.

Suburban and Beach Property.

WANTED—1 ACRE, RATHER RENT, WOULD buy real bargain; must have plenty water, some improvements. VERMONT 1079.

Country and Ranch Property.

WANTED—10 OR 20 ACRES IN FRUIT, WITH buildings, anywhere along foothills, L. A. to Ontario; also 20 acres vicinity Norwalk or Downey. Address CB, box 170, TIMES OFFICE.

WANTED—TO BUY OR WOULD TRADE A KANsas ranch for ranch and property in Los Angeles Co. Write S. O. GIBBS, P.O. box 325, Long Beach, Cal.

REAL ESTATE—FOR EXCHANGE
Miscellaneous.

FOR EXCHANGE — A MODERN HOME NEAR Wilshire and Kingsley, along with a fine business corner lot; both valued on a cash basis at $25,000; would consider clear Illinois or vicinity to $15,000 in part payment. OWNER, 318 S. Kingsley drive, Los Angeles. Phone 567478.

FOR EXCHANGE—
$2500—Riverside home, want L. A.
$9000—Canada wheat farm, want California.
$5000—13 acres, Nanaimo, B. C.; want Calif.
$3750—First mortgage on farm, want suburban home, Pasadena or Monrovia.
$100,000—Tulare Co., land clear, want L. A. income.
RAMAGE, 631 Security Bldg. 63110.

FOR EXCHANGE—HAVE LOCOMOBILE CAR AND 9-room house and lot on Grand View ave., one block south of Westlake Park. Want ranch. Willing to pay some cash. For particulars address SEYMOUR, 833 S. Broadway.

FOR EXCHANGE—CORNER, 80x244, STORE AND bungalow, $13,500; want bungalow or ranch and little cash or will trade store or bungalow separate or sell at a sacrifice. Agents get busy. Owner. 1107 MADISON.

FOR EXCHANGE—EVERYWHERE.
Lest you regret. Pray don't forget
BAILEY Trades—That's His Trade.
Pico 3399. A. H. BAILEY, 1111 Story Bldg.

FOR EXCHANGE—100 LIVE ONES, EVERY DEscription, value to $250,000; satisfaction guaranteed. R. B. BANNISTER, 728 Story Bldg. 64105.

FOR EXCHANGE—GO TO BEN WHITE FOR real estate. 204 Bryson Block.

Houses.

FOR EXCHANGE — NEW 12-ROOM MANSION, high corner, north Wilshire, for $4000 bungalow and $2500, 6 per cent. Owner, PICO 2848.

FOR EXCHANGE—DENVER HOUSE, MODERN, 8-R., brick; want Los Angeles. 811 BIXEL ST.

REAL ESTATE—FOR EXCHANGE
Miscellaneous.

Houses.

FOR EXCHANGE—OR SALE—4-ROOM MODERN bungalow, beautiful hill location, overlooking Ostrich Farms, South Pasadena; paved streets; oak trees; $2000. PHONE 39045.

FOR EXCHANGE—WILSHIRE HOME, HIGHLAND Park flats. Want ranch. C. P. BLAKEMORE LAND CO., 238 Van Nuys Bldg.

Lots.

FOR EXCHANGE—3 LOTS, 150x212, IN INglewood, 5c fare from L. A. For lot in Wilshire district. Excellent opportunity. Address E, box 584, TIMES BRANCH OFFICE.

FOR EXCHANGE—MY LOT AS FIRST PAYMENT on a house; will pay balance in short time. PHONE 8:30, 52052.

Business Property.

FOR EXCHANGE—CLOSE IN BUSINESS CORNER on Central ave., 75 feet front; only $5000; want bungalow west side for $2500 equity. See M. E. PERRY, 1218 Haas Bldg.

Income Property.

FOR EXCHANGE—CLOSE-IN FLAT BUILDING, $12,500; mortgage $5000, 6 per cent.; also modern Wilshire bungalow, $6500; mortgage $2000, 6 per cent. Want suburban or fine city home for equities. LEVITT, 507 Lissner Bldg.

FOR EXCHANGE—OR BUY REAL ESTATE.
City and country properties.
L. A. GREEN, C. C. ALBRIGHT CO.,
601 Merchants' National Bank Bldg.

Suburban Property.

FOR EXCHANGE—30-ROOM FURNISHED APARTment, 2-room suites, west side, 20 minutes out. Income $150 month. Only $9000. Want lots, acreage, houses. A. L. HUBLER, 209 Bryson Bldg.

FOR EXCHANGE—5-ACRE TRACTS WITH AQUEduct water, 16 miles from center of L. A. On and near San Fernando blvd.; will trade with you. Owners, 607 WRIGHT & CALLENDER BLDG. 62730.

Country Property.

FOR EXCHANGE—
40-ACRE EXCHANGE SNAP.
Want bungalow, west side or Hollywood lots. Value $4000, clear. Will assume. BROADED, 66261, 827 Story Bldg.

FOR EXCHANGE—FASHIONABLE BUNGALOW, West Adams district, garage, shrubbery, and all modern conveniences, to trade for improved acreage; value $5000; mortgage $1500, to run 1 to 2 years. Address Y, box 309, TIMES BRANCH OFFICE.

FOR SALE—OR EXCHANGE—AT A BARGAIN; 25 acres A1 land, plenty of water, on boulevard, 16 miles from Los Angeles. Owner, SOUTH 4583-W.

TO LOAN—
Money.

Real Estate and Improvements.

QUICK
FIRST AND SECOND LOANS.
Owners of mortgaged real estate can obtain quick second loans, $200 to $2500, without disturbing the first mortgage now on the property. I handle my own funds, which enables me to loan immediately, without escrow. I also make quick short-term first loans. If you apply today I can give you the money tomorrow.
ARTHUR W. CONNABLE,
904 Merchants National Bank Bldg.
Corner Sixth and Spring sts.

NOW ON HAND—
PORTLAND FUNDS.
Whereby we can save you money in three years on the monthly repayment plan.
$300 to $50,000, 7 per cent., on the customary three years plan. We don't camouflage.
F. A. PATTEE & CO.,
1217 Haas Bldg. 210 W. Seventh. F6485.

RESIDENCES, APARTMENTS, FLATS,
IN SUMS OF $50 TO $50,000 UP.
Cash for First Mortgages.
Straight Building Loans a Specialty.
Interest at 6, 7 and 8 per cent. and up.
CONSOLIDATED MORTGAGE CO.,
426 Washington Bldg. Pico 5335.

R. C. MITCHELL COMPANY.
6, 6½ and 7 per cent. money for loans.
See us before your final decision on any of your loan matters.
I. B. SHOEMAKER, Mgr. Loan Dept.
816 L. A. Trust & Savings Bank Bldg.
60817. Sixth at Spring. Bdwy. 978.

MONEY—
$75,000, OR ANY PART.
Ready to loan, 6 and 7 per cent.; either city or country; San Joaquin, Imperial; stocks and bonds.
F. H. BLADES, 313 Story Bldg. 68724.

MONEY TO LOAN—
$500 TO $3000
AT 7 PER CENT.
All private money, quick service. City and close-in country.
CONWAY & GLEASNER,
1062 Citizens' National Bank Bldg.

MORTGAGES WANTED IN SUMS $1500 TO $30,000, interest 6½, 7 per cent. Liberal loans granted on city or country improved properties. We shall be glad to advise, without charge, with those wishing to refinance an old loan or to secure a new one. G. C. HIGBIE, Exclusive Mortgage Loans, 711 Hollingsworth Bldg. 62551.

A PRIVATE FUND OF $25,000 WHICH CAN BE divided, to loan on city or country property. We do not want foreclosures, simply a reasonable loan with fair interest. Building loans up to $6000 for west side. S. J. KAHN, 604 Haas Bldg. 12255.

WILL LOAN DIRECT TO OWNER, $2000 TO $20,000, city or ranches. Don't want your property, just want interest and will make that reasonable. W. A. BUCHANAN, Room 700 Hollingsworth Bldg., Sixth and Hill. 14280.

MOST POPULAR PLAN IN SO. CALIFORNIA building loans on real estate, installments. HOME INVESTMENT ASSOCIATION, of Redlands, 437 Union Oil Bldg.

TO LOAN—
FIRST AND SECOND
MORTGAGE MONEY.
NORTHLAND MORTGAGE COMPANY,
Broadway 1532. 938 Security Bldg.

P. C. COMPANY, HEAD BUILDING, SAN FRANcisco, loans its own money, direct to borrower; amounts $1000 to $25,000, on orchards, vineyards, alfalfa, grain and cattle ranches in San Joaquin Valley.

MONEY TO LOAN—
ON IMPROVED CITY PROPERTY,
or for building, on easy terms of repayment.
Please mention this ad.
STATE MUTUAL BLDG. & LOAN ASSOCIATION,
722 S. Spring st.

SMALL SHORT LOANS, $50 TO $1000, ONE TO six months, first or second mortgage on real estate, or any good security, at legal rates. No escrow expenses. Money available on day of application. 419 SECURITY BLDG.

CITY OR COUNTRY LOANS—SPECIAL ATTENtion given good ranch loans. Quick appraisement. Current rates. SMITH & SHANKS, Loan Dept., Strong-Dickinson-McGrath Co., Marsh-Strong Bldg., 9th and Main. 60195; Main 1273.

EDMOND FORTUNE, 312 STORY BLDG. 67460. Money in sums to suit up to $50,000. At rates according to character of security. First mortgages on improved city.

I HAVE $7500 TO LOAN AT 6½ PER CENT., ON city improved, real estate or on a going ranch, not too far out. See MR. LEVY, Loan Dept. of H. H. Cotton Co., 3rd floor of 614 S. Spring st. Main 4100.

MONEY TO LOAN—REASONABLE RATES, COUNtry and city property. Prompt service.
Main 3604. FRED G. SMITH, 1121 Investment Bldg.

PRIVATE MONEY ON HIGH CLASS BUNGALOWS, west side or Hollywood in sums of $2000 and less, no commission, no bonus. Principals. Address J, box 65, TIMES OFFICE.

WE WILL LOAN 50 PER CENT. OR MORE on improved property, current interest rate, for one to ten years. ELMER P. CROSBY, 1008 Van Nuys Bldg. Phone 64658.

6 & 7 PER CENT. MONEY, CITY OR RANCHES. S. R. EARNEST & CO., 841 H. W. Hellman Bldg. Hugh K. Walker, Jr.; S. Rhea Ernest. 14757.

TO LOAN—$500 TO $40,000 ON IMPROVED properties. BORCHERS, 1119 Hollingsworth Bldg.

MORTGAGE LOANS, (NOT TRUST DEEDS,) from $2000 up, any amount, 6 and 7 per cent. No higher rate. RIGBY, 222 Coulter Bldg.

TO LOAN—$25,000, ALL OR PART, FARM LANDS preferred. H. C. HOLLINS, 715 Story Bldg. 63750.

TO LOAN—$20,000, WILL DIVIDE, CITY OR farm. Address F, box 584, TIMES BRANCH OFFICE.

MONEY TO LOAN IN LARGE OR SMALL amounts, current rate of interest. MR. ASH, 418 Hibernian Bldg. Phone 15751.

$1000 TO $25,000 ON FIRST MORTGAGES, ALSO straight 3-year building loans. AMERICAN MORTGAGE CO., 404 Metropolitan Bldg. 10345.

TO LOAN—ON IMPROVED PROPERTY, $2000, $3000, $4000, $5000, $6000, 7 per cent. C. CHAMBERLAIN, 671 I. W. Hellman Bldg.

PORTLAND FUNDS TO LOAN, $500 TO $50,000, on first mortgage, no commission. See MR. MARTIN, 1120 Story Bldg.

IF YOU WANT TO BORROW OR LEND ON REAL estate see I. H. PRESTON, 629 Cit. Nat. Bank Bldg. 11109.

R. W. POINDEXTER, 808 TRUST AND SAVINGS Bldg. Phone 11008. First mortgage loans, city or country.

ANY AMOUNT OF MONEY ON DESIRABLE REAL estate security, city or country. H. C. HOLLINS, 715 Story Bldg. Bdwy. 5055; 63750.

READY MONEY FOR SECOND MORTGAGES. LOWEST RATES. CROWE, 427 STORY BLDG.

MONEY TO LOAN AT CURRENT RATES ON city or country property. FARNSWORTH BROS., 1027 Van Nuys Bldg. F1209, Main 816.

MONEY TO LOAN ON CITY PROPERTY, NO commission. Phone evenings, GLENDALE BLUE 270.

TO LOAN— $300 TO $30,000. Lowest rates, city or country, money waiting. R. W. MOYER, 316 Title Ins. Bldg. Main 1517.

CITY OR RANCH, $1600 TO $20,000, LOWEST rates. CHAPPEL, 510 Lissner Bldg. 14471.

TO LOAN—$1000, PRIVATE MONEY, QUICK ACtion, no agent. PHONE 57277.

$6500, 6 PER CENT., WILL DIVIDE, WEST OF Main. WILSHIRE 5862.

$500 TO $5000 TO LOAN ON IMPROVED PROPerty, private party. WEST 1723.

PRIVATE MONEY, LOWEST RATE. LOCKHART & Son, 731 H. W. Hellman Bldg. 12776.

$500 TO $50,000 ON MONTHLY PAYMENTS. BOOKERTEE INV. CO., 309 Germain Bldg.

Salaries, Chattels and Automobiles.

WANTED—TO BUY SOME LIBERTY BONDS OF any issue; also bank receipts. 331 TITLE INS. BLDG.

TO LOAN—
Money.

Salaries, Chattels and Automobiles.

AUTO LOANS—7 PER CENT. INTEREST.
Get acquainted with BLODGETT and his liberal auto loan system, just like going to your bank for accommodations, same courteous consideration, privacy and square dealing, your problems carefully considered, and quickly met, no mortgages or other papers publicly recorded. Of course, you ride as usual. 526-527 CONSOLIDATED REALTY BLDG., Sixth and Hill.

AUTO LOANS AND ASSISTANCE—
Are your payments too high?
Are you back in your payments?
Could you use some ready cash?
Do you wish to exchange cars?
Does somebody want your car?
If so, C. WILL RISDEN,
60737. 1115 S. Olive st. Main 8847.
We do automobile repairing for less.

TO LOAN—ON CHATTELS, LOWEST RATES.
Furnishings, private homes preferred.
Money same day. Easy payments.
All business strictly private.
Our satisfied clients our recommendation.
Security left in your possession.
A4378, Bdwy. 535. LOAN DEPARTMENT,
Suite 601. UNION OIL BLDG., Los Angeles.

AUTO LOANS ON YOUR CAR WHILE IN USE. Are you behind on your payments? We can assist you to pay it off on easy installments. LASKER BROS. FINANCE CO., INC., Formerly at Hollywood, now located at 1410 Baker-Detwiler Bldg., 412 W. 6th st. Main 3194—64336.

AUTO LOANS, NO COMMISSION, PICO 2897. J. I. LASKER CO., 320 Marsh-Strong Bldg.

LOANS TO PEOPLE STEADILY EMPLOYED. 403 HAAS BLDG., cor. Seventh and Broadway.

AUTO LOANS—YOU KEEP CAR; PRIVATE money. 801 HIBERNIAN BLDG., 4th and Spring.

Diamonds and Jewelry.

DIAMONDS, JEWELRY—LIBERAL LOANS.
DIAMONDS ARE SAFE LEFT WITH US.
INTEREST 1 PER CENT.
OUR OWN MONEY. CONFIDENTIAL.
14 years in same building. Private rooms. REFERENCES any bank, hotel or jewelry firm. Diamonds kept Hellman Bank safe deposit vaults. No misrepresentation. No charity, but legitimate.
KUSEL LOAN COMPANY,
306-7 Stimson Bldg., Third and Spring. F3206.

QUICK AND LIBERAL LOANS ON
DIAMONDS, JEWELRY and LIBERTY BONDS.
Interest 1 per cent.
Diamonds kept in separate sealed package in vault of Commercial National Bank.
We are absolutely responsible and reliable. Bank references, private rooms, business strictly confidential, 10 years in same location. FRITCH-LAUGHLIN, Suite 710 Grant Bldg., N. W. cor. 4th and Broadway. Phone 12632.

MONEY TO LOAN ON DIAMONDS, JEWELRY, Liberty Bonds, pearls, silverware and other valuable articles. Pledges kept in bank safe deposit vaults. Courtesy, fair treatment and confidence are our business policies. Private rooms for your convenience. Interest, 1 per cent. month. Quick action. Liberal loans. References.
MARKWELL & CO.,
300 Citizens National Bank Bldg.,
5th and Spring sts. Phone 15792.

MONEY TO LOAN—
On Diamonds, Jewelry and Liberty Bonds.
Low rate of interest. Furniture, pianos, phonographs, automobiles in storage.
PROVIDENT LOAN ASSOCIATION,
408 Investment Bldg.
Eighth and Broadway. Phone 12102.

WE LOAN MONEY ON DIAMONDS AND JEWELry. Est. 50 years. Refs. First Nat. Bank. A. B. COHN & BRO., 229 Mercantile place, between 5th and 6th, on Bdwy. Private office. Phone 62620. Quick action and courteous treatment.

MONEY WANTED—
Real Estate and Collaterals.

WANTED—
$3000, 3 YEARS, 7 PER CENT.
On modern 7-room bungalow and garage, occupied by responsible owner. This property is located in the best part of the Wilshire district. C. B. CARPENTER, 600 Haas Bldg. 65540; Bdwy. 2506.

WANTED—$500, PAY 10 PER CENT. INTEREST for one year; first mortgage on $1250 lot; southwest; street work, sidewalks, curbs, all city improvements in and paid; responsible owner. WALTER FRANKLIN, 234 Bradbury Bldg. 64636.

WANTED—$1600 AT 8 PER CENT. PER ANNUM on the following property, 2 lots 40x132 each, 5-room house, 14-room house, rent $1800. Will pay $25 bonus. Property 5334-5338 HOLMES AVE. Broadway 1498.

WANTED—$3500, FIRST MORTGAGE ON PRETty Swiss chalet, on corner, southwest, in good location; valued at $7500; responsible owner. FRANKLIN, 234 Bradbury Bldg. 64636.

WANTED — AT ONCE, $6000 ON WELL IMproved ranch, San Fernando Valley, located in finest section near Sherman way, at Van Nuys; property value $18,000; no agents. Call Pico 361, or 12194. 805 SECURITY BLDG.

WANTED—$7000, 7 PER CENT., ON $17,000, 14-room modern dwelling on large St. Andrews corner, near 16th; paved streets; high-class neighborhood. F. A. PATTEE & CO., 1217 Haas Bldg. F6485.

WANTED—$1600, AT 8 PER CENT. FIRST mortgage, six-room modern bungalow, lot 50x135; Walnut Drive. Nice surroundings. Principals. Call 628 STORY BLDG. 65487.

WANTED—$4000 FOR 3 YEARS, ON MY IMproved walnut and alfalfa, 25 acres, good income, close to city. Owner, 316 MERCHANTS NATIONAL BANK BLDG.

WANTED — TO SUBMIT APPLICATIONS FOR loans, private parties, trust companies, estates on application. BORCHERS, 1119 Hollingsworth Bldg. Phone 13319.

WANTED — $1100 AT 8, ON HOLLYWOOD blvd., corner 50x150, value $3000; all street work in and paid. SCHOENBORN, 628 Story Bldg. 65487.

WANTED—$35,000 AT CURRENT RATE, ON ESTABLISHED L. A. corporation. No commission. Address E, box 1398, LONG BEACH AGENCY.

WANTED — $2000 ON MY 9-ROOM STRICTLY modern residence, value $4700. W. G. LEAHY, 1308 W. 29th st. Phone Vermont 5661.

WANTED—$10,000, 7 PER CENT., HIGHLY IMP. ranch, value $35,000 cash, on boulevard. Call 606 S. HILL, room 709. 14289.

WANTED—$25000 ON $75,000 IMPROVED COUNtry ranch property, principals only. Box 96, R.F.D., Hemet, Cal.

WANTED—$2000 ON 120-FT. CORNER, HOOVer and 42nd; pay excess interest or commission. 316 MERCH. NAT. BANK BLDG.

WANTED—$1750, 7 PER CENT. MODERN 6-room bungalow, Hollywood, value $4000. Call 709 HOLLINGSWORTH BLDG. 14289.

WANTED — $9000, 6 PER CENT., CITY BUSIness, close in, worth $30,000. HARRIS, 503 Bradbury Bldg.

WANTED — $2250 ON BEAUTIFUL GLENDALE bungalow, no commission. Phone OWNER, West 2919.

WANTED—$2200; 7-ROOM BUNGALOW, SOUTHwest, principals only. 65226, 236 BRADBURY BLDG.

WANTED—$2500, CORNER BUNGALOW, GArage. W. Jefferson. 568459.

WANTED—$5500, 10-ROOM MODERN HOUSE, corner near Berkeley Square. WILSHIRE 5862.

WANTED—$20,000, 3 YEARS, BLANCHARD EState, room 82 Temple Block. Phone 66200.

WANTED—MONEY FOR SELECTED MORTGAGES. PACIFIC MORTGAGE CO., 124 W. 4TH. 11313.

MORTGAGES, TRUST DEEDS—
For Sale, Exchange, Wanted.

WANTED—I BUY FIRST AND SECOND MORTgages, trust deeds, real estate contracts. I handle my own funds; no commission to pay; can furnish the money immediately without escrow. CHARLES O. NOURSE, 323 Central Bldg., Sixth and Main. Phone 13500.

STOCKS AND BONDS—
Miscellaneous.

CASH PAID UPON PRESENTATION FOR ALL ISSUES OF
LIBERTY BONDS.
A. H. WOLLACOTT,
Member Los Angeles and San Francisco Stock Exchanges,
261-262 I. W. HELLMAN BLDG.

WE PAY CASH.
FULL VALUE for your LIBERTY BONDS. No commission charges. Partly paid bonds and receipts bought for cash.
DIAMOND PALACE,
451 S. Main. Sign of the Street Clock.
Open until 9 o'clock every evening.

HIGHEST CASH PRICES PAID FOR LIBERTY BONDS.
Bank receipts and W.S.S. Bought.
W. JONSON, 213½ North Spring, near Postoffice.
Room 1, UPSTAIRS, FIRST FLOOR.

WE BUY—
and
Sell Liberty Bonds.
J. C. BURCH & CO.,
Ground Floor, 625 S. Spring.

LIBERTY BONDS, W.S.S., SPOT CASH PAID, BANK RECEIPTS BOUGHT.
E. N. HAM,
202 W. THIRD ST.
GROUND FLOOR, WASHINGTON BLDG.

LIBERTY BONDS BOUGHT—
Immediate cash. Highest prices paid.
Installment cards bought. Also W.S.S.
H. M. COLE,
909 Central Bldg. Opp. Pacific Electric Bldg.

WAR SAVINGS STAMPS—
HIGHEST PRICES PAID BY PRIVATE PARTY, CASH UPON DELIVERY. 511 W. 10TH ST. PHONE 54852.

CASH FOR LIBERTY BONDS—
And W.S.S. Installment cards and partly paid bonds.
312 GROSSE BLDG., Sixth and Spring.

LIBERTY BONDS BOUGHT BY RELIABLE BROKers; no red tape; all business conducted privately. 831 TITLE INS. BLDG.

CASH FOR LIBERTY BONDS—
L. A. Stock Exchange prices.
411 INVESTMENT BLDG. Bdwy. 1735.

LIBERTY BONDS BOUGHT, TOP PRICES, NO DElay. ROYAL SEC. CO., 405 S. Hill, suite 210.

WANTED—$4000 4TH LIBERTY BONDS, FOR cash. Address J, box 251, TIMES OFFICE.

HOTELS, ROOMING-HOUSES—
For Sale, Exchange, Lease, Wanted.

For Sale.

FOR SALE—ROOMING-HOUSE, HOTEL, FURNIture, lease, 35 rooms, apts., well furnished; will sell cheap on account of sickness. Address YE, box 59, TIMES OFFICE.

HOTELS, ROOMING-HOUSES—
For Sale, Exchange, Lease, Wanted.

For Sale.

FOR SALE—YOU KNOW THERE WAS A MAN in my office yesterday from Long Beach, who really laughed out loud when I told him there was still BARGAINS to be had in apartment and rooming-houses.
I did not tell him of No. 1,
which has 45 rooms, 20 private baths, elegantly furnished, rent $4 room per month, with lease; west side and close in. Price $2250.

I did not tell him of No. 2,
which is a lovely, cozy 50-room apartment-house, near Eighth and Figueroa, with 10 private baths, furnished fine and, Oh, Mable, what a dream of a location. Rent $90 month, 2 years' lease. Price $1800.

Other bargains if you call at the KEYSTONE CO., 610 Grand ave.

FOR SALE—YOUR CHANCE, MR. LIVE WIRE. Wonderful buy, furnishings and 2½ year lease in 50-room respectable men's hotel, east of Main st. clears net better than $250 every month. All rooms have hot water, steam heat, 16 rooms with baths. Price $3500. See MR. WRIGHT, 402 Laughlin Bldg., 315 S. Broadway.

FOR SALE—WILL SACRIFICE MY APARTMENT-house, all rented. Called East on account of sickness. A reasonable offer will take it. 1100 W. NINTH.

FOR SALE—SMALL ROOMING-HOUSE IN IMPErial Valley, doing good business. 59376. Address owner, 1100½ N. SERENDO.

FOR SALE—BEST MODERN 50-ROOM ROOMING-house on East Fifth st. at a bargain. PHONE 60858.

FOR SALE — 8-ROOM ROOMING-HOUSE, FIVE minutes' walk from Third and Broadway; nicely furnished. Call 615 EXCHANGE BLDG. 66103.

FOR SALE — 14-ROOM HOUSE, OWNER ILL; must sell. 853 S. HILL.

FOR SALE—14-ROOM TRANSIENT HOUSE. Well located. Bargain. 853 S. HILL.

FOR SALE—BARGAIN, 27 ROOMS, $850, ROOMS and apartments. 344 S. HILL.

FOR SALE—SELL HALF FURNISHED HOTEL, $3000; clear $475 mo. 90 rooms. 201 Grant Bldg.

For Lease.

TO LET—20 ROOMS UNFURNISHED, ONLY $90. Close in. McGARRY, 11263.

Wanted.

WANTED—FOR MANY RENTERS, HIRE FURnished rooming-house, hotel. PHOENIX, 335 S. Broadway.

WANTED—FOR CASH, FURNITURE AND FURnishings for 75 rooms, or any portion thereof, for out-of-town hotel. PHONE 75550, room 210.

APARTMENT-HOUSES—
For Sale, Exchange, Lease, Wanted.

For Sale.

FOR SALE—RYAN & STANLEY, 410-11 GRANT Bldg. Hotels and apartment-houses for sale and exchange. Broadway 2474.
Bargain No. 1—65-room apartment, near Ninth, Flower; rent $225; nicely furnished; every apt. rented; bargain price $2500, terms.
No. 2—60-room apartment, 6 blocks west Broadway; rent $150; newly carpeted; full year round; full price $2500; terms.

FOR SALE—LEASE AND FURNISHINGS MOST attractive, and unique apartment-house. Wilshire district, new building, can prove conclusively house paying 60 per cent. on the investment; varied interests in eastern corporations demanding owner's necessity to sell. Open lease; bank references solicited. No agents. Address W, box 370, TIMES BRANCH OFFICE.

FOR SALE—110-ROOM APARTMENT, LEASE AND furnishings, fine furnishings, a good lease, clearing $400 net per month the year round; always filled, on Figueroa, near Sixth. Owner in mfg. business, going East, wants to sell at once. T. M. MILLER CO., 435 S. Hill st. 14275.

FOR SALE—BEAUTIFUL APARTMENT-HOUSE, hardwood floors, built-in features, fine location, always full. Very profitable. Price $20,000. No incumbrance. Terms to suit. OWNER, 3401½ University ave.

FOR SALE—BIG BARGAIN; 65-ROOM APARTment-house, near Eighth and Flower; cost $7500 to furnish; clearing $250 per month. Will sacrifice for $2200 or will trade. Easy terms. RYDER CO., 400 Grant Bldg. 66131.

FOR SALE — APT.-HOUSE, SPLENDID CORNER, near University; always full; rent $40; income over $125; price $1200; must for boarding-house woman. OWNER, 3401½ University ave.

FOR SALE—LEASE AND FURNITURE OF 28-room apartment-house. Owner, 63362.

For Lease.

TO LET—1241 W. 7TH ST., 26 ROOMS, CLOSE in, good business location.

Wanted.

WANTED—APARTMENT-HOUSE.
Must be first-class property with good income; have $40,000 clear residence, and will assume.
F. P. TURNER,
119 E. Colorado st.
Pasadena.

WANTED—TO BUY OR RENT FURNISHED SMALL hotel, good transient town, California, Arizona or New Mexico; state full particulars first letter. Address J, box 253, TIMES OFFICE.

FURNISHED FLATS—
For Sale, Exchange, Wanted.

FOR SALE—OR EXCHANGE—$8000, HIGHLAND Park, four-flat building, furnished, rents $960 year. HARRIS REALTY CO., 5429½ Monte Vista.

BUSINESS INVESTMENTS—
All Kinds.

YOUR OPPORTUNITY—
If you are seeking an investment of from $1000 to $10,000 in a going, profit-making industrial, where the safety of the principal is paramount, with maximum returns, this proposition will stand out; in business here continually for over thirty years; new capital for enlargement to permit four times the present output. Unlimited demand for our products. Investigate. Bank and commercial references. Call or write.
ALBERT J. BIGALI,
1125 Merchants Natl. Bank Bldg.

WANTED—PARTY WITH CASH OR ONE WHO IS able to supply same, to back motion picture productions. Have all other requisites for a successful organization, and can make arrangements for disposition of the product. Will need $25,000 to start in actual cash and ability to supply more later.
In your reply give full information as to who you are and your ability to supply funds, together with your phone number and if you mean business will arrange meeting to discuss details. Address D, box 448, TIMES BRANCH OFFICE.

WANTED — EASTERN FINANCIER HAVING carefully investigated local conditions, desires to interest a man with $100,000 to join him in organizing a securities company. Eastern and local bank references furnished. Address A, box 209, TIMES OFFICE.

WANTED—PARTNER, WITH $100,000 TO TAKE ½ interest in going manufacturing and sales concern, here in Los Angeles. Can expect to make $25,000 per year for his share of profits. Fullest investigation invited. Address X, box 126, TIMES OFFICE.

FIFTEEN THOUSAND DOLLARS REQUIRED IN my business, amply secured, no competition; can use your services to great advantage, with big income for a lifetime. Principals only. Address D, box 528, TIMES BRANCH OFFICE.

WANTED—A HUSTLING MANAGER FOR SOUTHern California; investment only $500; a chance to make real money. See MR. COMER, 433 Security Bldg.

I HAVE A GILT-EDGE INVESTMENT FOR TWO persons netting $100 per week, including ground and building; 6 blocks from Broadway, on 6th st. 61749.

MANUFACTURING OPENING. SOME MONEY BUYS interest, large income assured. PHOENIX, 335 S. Broadway.

INVESTMENT OF $1100 WILL EARN YOU $3500 in one year. This is bona fide. 205 FERGUSON BLDG.

PARTNER WANTED — GOOD PAYING RESTAUrant, old established place, opposite Southern Pacific depot. Call at 501 CERES AVE.

BUSINESS CHANCES—
Of Many Kinds.

OPPORTUNITY TO START BEST PAYING LIGHT manufacturing business on coast; be independent, control your own trade; big profits from small capital. 930 S. HILL.

PARTY WILL FIND TO HIS ADVANTAGE, HAVing $5000 or more to invest; to investigate local securities company guaranteeing to pay MORE than 12 per cent. per annum. Bank references furnished. Address H, box 209, TIMES OFFICE.

A GOING MANUFACTURING CONCERN RIGHT here in Los Angeles, making money, desires more capital to take care of increased business. Will stand closest investigation. Address X, box 155, TIMES OFFICE.

FOR SALE—CASH GROCERY AND MARKET, close in, apartment-house district, nice clean stock and good fixtures; if in the market for business see this one; no brokers need apply. See owner. 269 W. 17TH ST. Phone 20681.

$350 WILL PUT YOU IN BUSINESS FOR YOURself where you can make $6 to $8 per day. No experience necessary. You handle your own money. Call
819 W. EIGHTH ST.

$2700 BUYS DAIRY, FULLY EQUIPPED, 11 VALUable cows; rent only $15; clears big money; fine place to live. Particulars at 511 Delta Bldg., 426 S. Spring st. BUSINESS INV. CO.

CIGAR STAND, NEAR SEVENTH AND HILL, clearing $100; rent $20; fine stock cigars, tobacco, candies, gum; price $225. Call 607 S. HILL, room 312.

WANTED—LADY TO TAKE CHARGE OF LITTLE store at beach; will give right party half interest for $225; worth $1000. Address E, box 579, TIMES BRANCH OFFICE.

$1800—TERMS, ONE OF THE BEST PAYING OIL stations; guaranteed profits $7.50 daily; no experience necessary; fully equipped. 511 Delta Bldg., 426 S. Spring. BUSINESS INV. CO.

MANAGER TO START LIGHT MANUFACTURING BUSINESS. BE INDEPENDENT. BUILD UP AND CONTROL YOUR OWN TRADE. BIG PROFITS FROM SMALL CAPITAL. 930 S. HILL.

$2000 INVESTED IN A BUSINESS AND HOME will return you $100 per month and you can be your own boss. Address BOX 613, UPLANDS, Cal.

FOR SALE—MILLINERY AND DRESSMAKING, smart small shop, with a big all-class business, in Hollywood. Good opportunity for right party. Must sell at once. PHONE 19647.

FOR SALE — MILLINERY AND DRESSMAKING smart, small shop, with a big all cash business in Hollywood; good opportunity for right party; must sell at once. PHONE 19647.

CIGAR STAND, BEST LOCATION IN CITY, DOing good business; big stock, $300. BARGAIN. Call 511 Delta Bldg., 426 S. Spring st.
BUSINESS INVESTMENT CO.

FOR SALE—AN OLD ESTABLISHED GROCERY and meat market, guarantee $50 to $75 weekly profit. Reason retiring. $100 S. VERMONT.

BUSINESS CHANCES—
Of Many Kinds.

HAVE YOU $3500 IN CASH, A GOOD LEVEL head, and enough ambition to spend your time in a business that will make you $3000 a year after you have shown your ability to make good; if you have and will invest this amount in my business at a guaranteed salary for one year of $150 a month, I would like to meet you by appointment. The man whom I want must be able to meet the public through my office, spend most of his time in the office, and be a good, genial fellow to be associated with. I am not looking for a man who wants government bonds or first mortgage as security for his money, I can go to the bank and borrow capital at 6 or 7 per cent. There is no danger of losing your investment. Will furnish the best of references, as my business has been established many years in Los Angeles. With the right man and this extra money I can double last year's earnings, which was $6000; this proposition has never been advertised or presented to anyone through the papers, and I may tell you before answering this ad that I am not merely looking for some one with $3500, you must be O. K. as well before we can make a deal. Address AA, box 326, TIMES BRANCH OFFICE.

FOR SALE—
Best located and oldest established HAT MANUFACTURING and renovating factory in Los Angeles, a going concern, with live mailing list of about 6000 names, a lease in fireproof building, running over three years longer. Party familiar with can step in and continue business successfully. Equipment—18 sewing machines, 1 Cummings 18-inch hydraulic press, 6 stamping presses, boilers, steamers and everything complete. No charge for good will. Location main business street, between two largest department stores on Coast. For further information communicate with. Excellent opportunity. Address D, box 527, TIMES BRANCH OFFICE.

SODA FOUNTAIN AND LUNCH BUSINESS IN THE heart of the shopping district, doing $55 to $70 daily; will give trial; price $2500.
BAKERY GOODS AND LUNCHES in public market, averaging $30 daily; good profits, reasonable rent; price $650; a real bargain.
$3000—DOWNTOWN CAFETERIA AND bakery; positively doing $75 to $85 daily; rent $75; will give trial; same owner 5 years.
GROCERY AND DELICATESSEN, nice living-rooms, all cash trade; no soliciting or delivery; clears $150 month; for man and wife.
EDWARD D. SILENT & CO., 735 S. Hill.

CANVAS GLOVE FACTORY FOR SALE—
Entire equipment, machinery, dies, etc., also large stock canvas gloves; material for making canvas gloves. In fact, everything complete to manufacture immediately. Will dispose of entire lot at a sacrifice. Our reason: Must devote all our time to leather glove business.
An excellent opportunity to go into business on a small capital.
SCULLY BROS., INC.,
743 Santee st., Los Angeles, Cal.

$5000 TO $10,000 A YEAR MAN WANTED, ONE-third or one-half interest in a good, clean, going and growing business established here many years, where profits are made as much as $1500 net in one month, increasing business and expanding into other lines that involve a big sum of money and demands attention makes the reason, and this a dandy opportunity for good investment of only $3000 to $5000. Apply in person with references between 9 a.m. and 3 p.m. Proposition wide open, and we will explain without obligation. See MANAGER, 1018 Van Nuys Bldg.

FOR SALE — MY STOCK OF BASS-HUETER paints and varnishes and Uhl Bros. & Birdge wallpapers, stock will invoice about $3000. I am located on the main street of the town, in the business center. We can give buyer one year's lease, with lights, gas, water, showcases, shelving furnished for $25 per month. You need not apply unless you can pay one-half cash and give good notes for bal. We have a first-class place and cater to the best class of trade in the town and we are doing a splendid business, but we have business reasons for discontinuing this line of merchandise. CARTER'S ART & MUSIC STORE, Bakersfield, Cal.

FOR SALE—A CHANCE TO CONTROL OUR produce in the State of California, investment $1200; Oregon $850, Washington $700, New Mexico $150, Arizona $150, Nevada $100, Idaho $200; should make from $2000 to $10,000 annually; must be capable of looking after agents; ask about our money-back plan. See MR. COMER, 433 Security Bldg.

CANTALOUPE PROFITS—
I have ideal cantaloupe land with water, but need small financial assistance in planting. Have fine contract for sale of crop. I furnish land, water, seed, crates and labor. This is the chance for the small investor—from $30 up—to make big profits. Write for my 100 per cent. guarantee. Address M. L. D., P.O. BOX 52, Phoenix, Ariz.

FOR SALE—IF YOU WISH TO ENGAGE IN paying business purchase a fully equipped Mineral Spring with baths; open all the year, and doing a cash business of $10,000 and up yearly. Best bargain in Southern California. Owner wishes to retire account of age. Address R, box 429, TIMES BRANCH OFFICE.

WANTED—TWO YOUNG MEN WITH $500 EACH, or one with $1000, money secured, paying a salary and a share in good profits.
Bakery, San Pedro building, living-rooms, and oven, clearing $8 per day; would give terms on part, or will take good used car. Price $1200. 219 KERCKHOFF BLDG.

FOR SALE—BIG PAYING APARTMENT-HOUSE. Best paying apartment-house in the city can be bought for $2700, one-half cash, balance $50 per month; must be seen to be appreciated. NATIONAL EFFICIENCY CO., 124 W. Fourth st., room 431.

MUST SACRIFICE MY RESTAURANT, DOING excellent business, to return East account illness; soda fountain in front worth full price asked. Steam table connection, lunch table and booth, complete, $450 cash. See owner at business. 4519 MONETA AVE.

IF YOU WILL INVEST $500, WHICH WILL BE refunded, and include you as a partner with half interest, see me at once; it's safe, permanent, and big earner. Address D, box 536, TIMES BRANCH OFFICE.

FOR SALE—BY BUSINESS SALES CO.
LUNCH room on Broadway, $450.
Confectionery at invoice, terms.
Apartment-houses, hotels, good list.
344 S. HILL ST.

$2000 PURCHASES DYEING AND CLEANING ESTABLISHMENT; now clears $200 month; 2 new presses, 1 auto, big stock, etc.; long lease. Details, 511 Delta Bldg., 426 S. Spring. BUSINESS INVESTMENT CO.

FOR SALE—OR EXCHANGE — TIMES AND EXaminer paper route, town and country route, with Ford machine or without, clearing net $100 per month. Address E. D. DOUGHERTY, Garden Grove, Cal.

MAN WITH EXECUTIVE ABILITY WITH $1000 TO TAKE ACTIVE INTEREST IN MANUFACTURING CONCERN; HANDLE YOUR OWN MONEY; THIS IS A WONDERFUL OPPORTUNITY FOR RIGHT PARTY. CALL 122 W. THIRD, ROOM 204.

MOTION PICTURE THEATER FOR SALE, TOWN 50,000; location heart of congested district; attractive lobby; money-maker; long established; 11-hour run; price reasonable; climate ideal; proposition excellent. See Manager, WARNER'S PHOTOPLAY, 28 E. Colorado st., Pasadena, Cal.

WANTED—MAN WITH $1000 OR MORE TO join me in purchasing land from the State at $3 per acre, 21 cents per acre down, balance 30 years. Last opportunity to get into this gold mine. Investigate this and make money. Address FT, box 381, TIMES BRANCH OFFICE.

FOUNTAIN AND LUNCH, ALWAYS GOOD FOR $70 up weekly above expenses, on account of ill health will sell for less than the value of the fixtures.
CLINE & STRAWN, 527 Security Bldg.

CASH GROCERY WITH SIX LIVING-ROOMS, close in, no soliciting, nor delivery, clearing $150 monthly, price $750; rent $16; splendid place for man and wife. 208 DELTA BLDG., 426 S. Spring.

FOR SALE — LIVE GROCERY IN SUBURBAN town. Cheap rent. Living-rooms in connection. Stock 5 per cent. off today's price. Fixtures $350. Address B, box 530, TIMES BRANCH OFFICE.

$425—CIGAR STAND, BIG STOCK, EXCELLENT location. Clears $5 day. See it today. 511 Delta Bldg., 426 S. Spring st.
BUSINESS INVESTMENT CO.

$900—4-TABLE POOLROOM AND CIGAR STAND, clearing $50 week, present owner over 3 years; fine location. BUSINESS INVESTMENT CO., 511 Delta Bldg., 426 S. Spring st.

FOR SALE—FRUITS AND VEGETABLES STORE with living-rooms, furniture, fixtures, stock, cheap rent, fine location, unusual opportunity for a Japanese couple. Owner, 2900 PASADENA AVE.

$650 CASH TAKES PROSPEROUS KODAK FINishing and picture framing business, doing over $150 per month; Eastman Agency. Apply 108 W. MAIN ST., Alhambra.

$1475—LONG BEACH GROCERY (WEST); NICE living-rooms, rent $25; clean, fresh stock; busy apartment-house location. BUSINESS INV. CO., 511 Delta Bldg., 426 S. Spring st.

RESTAURANT, RECEIPTS $60; COUNTER AND tables. A genuine bargain, opposite Southern Pacific Depot. Owner sick. Must sell at once. Call 501 CERES AVE.

$700—RESTAURANT DOING $60 DAY; CLOSE IN; always busy; a genuine pick-up at the price. 511 Delta Bldg., 426 S. Spring st.
BUSINESS INVESTMENT CO.

WANTED—UNINCUMBERED LADY AS PARTNER in bakery and lunch counter with services in store in good country town. Address E, box 394, TIMES BRANCH OFFICE.

RESTAURANT MEN, LONG BEACH RESTAUrant, modern every respect; positively doing $1000 cash weekly; genuine sacrifice. 511 Delta Bldg., 426 S. Spring. BUSINESS INV. CO.

RESTAURANT CLEARING $250 MONTHLY, RIGHT downtown, rent only $50; must sell, big snap, $650. Call 208 DELTA BLDG., 426 Spring.

$550 TAKES SUBURBAN OIL STATION, NETTING $150 monthly; living-rooms, snap.
CLINE & STRAWN, 527 Security Bldg.

WANTED — AGENT, 100 PER CENT. PROFIT, small investment required. 126 W. THIRD, room 411.

FOR SALE—MAIN ST. GROCERY AND FRUIT store, good lease, snap. Address E, box 576, TIMES BRANCH OFFICE.

WANTED—ASSISTANCE CHANGING OWN NOVEL to photoplay. Interest; small capital. Address ANDERSON, 1452 Cerro Gordo st.

RETAIL BUSINESS CLEARING $6.50 DAILY; NO experience necessary, $500 takes possession. 511 Delta Bldg., 426 Spring. Business Inv. Co.

$550—CAFETERIA AND DELICATESSEN, DOING $40 daily, rent only $17 month, suitable for two ladies. 208 DELTA BLDG., 426 S. Spring.

BUTTERKIST CORNPOPPER AND NEW CRISP machine for sale, cheap; demonstrated. GRAND CENTRAL MARKET, Stall B17.

SELL HALF CONFECTIONERY AND DAIRY lunch, $475, paying large income. 201 GRANT BLDG.

WANTED—MAN CAPABLE OF HANDLING STATE agency, and to act in capacity as our representative. PHONE 64227.

THEATER — $3500; SEATS 600; EARNS $150 week; long lease; rent $110; big organ, Powers machine. CLOYD & CUMMINGS, 751 S. HILL.

COMPLETELY EQUIPPED RESTAURANT FOR rent, $55. 151 S. MAIN.

FOR SALE—CAFETERIA, $80 DAILY, RENT $65. Good location. $2200. WILSHIRE 6321.

BUSINESS CHANCES—
Of Many Kinds.

FOR SALE—BLACKSMITH, IMPLEMENTS AND hardware business. No shoeing. 325 BURBANK, JAS. L. SMITH.

FOR SALE — BUSY, WELL LOCATED RESTaurant, rent, lease and price right. 408 W. 5TH ST.

FOR SALE—A BUSINESS, NETTING $8 A DAY for four hours' work, can double; terms. Inquire at 5213 MONTE VISTA AVE.

STOP, LOOK, LISTEN, GROCERY FOR SALE, 1229 W. 7TH ST., DOING $100 DAY; A MONEY-MAKER. WILL DISCOUNT FIXTURES.

GROCERY AND MEAT MARKET, DOING CASH business; also my home. About $10,000 to handle. O. B. CRAMER, Sherman, Cal.

GROCERY FIXTURES, SHOWCASES, COUNTERS, shelving and numerous article, all for $115, worth easy $300. 2821 SAN PEDRO ST.

FOR SALE — MY LUNCH ROOM ON PAYING basis, see me. HILCREST HOTEL, Room 52. Before 5 p.m. today.

FOR SALE — SHOWCASES, SODA FOUNTAINS, largest stock in the West. WEBER SHOWCASE & FIXTURE CO., 310-330 S. Los Angeles st.

PARTNERS—
Wanted.

WANTED—A PARTNER.
To party with $2500 can offer an exceptionally good proposition; investment secured and returned within 90 days, retaining interest and good position with big proposition; do not answer unless you have the money and mean business. Phone PICO 3385, ask for manager.

WANTED—PARTNER IN MOTOR TRUCK BUSIness, factory proposition, 5-year contract; $50 weekly salary and profits; splendid opportunity to secure permanent interest in pleasant and profitable business. $2500 cash required. Address D, box 530, TIMES BRANCH OFFICE.

WANTED—PARTY WITH $1000 TO $1500 TO join old established auction and furniture company, money fully secured, handle own money; big profits assured. Experience not absolutely necessary. Address F, box 389, TIMES BRANCH OFFICE.

WANTED—$2000 CASH, CHRISTIAN LADY PARTner, active or silent; restaurant clearing from $100 weekly; lifetime, or will pay highest interest for same; security; principals only. Address K, box 238, TIMES OFFICE.

WANTED—PARTNER BY INTELLIGENT, RELIAble man, neat young woman, who understands and is interested in raising poultry; small cash investment. Address D, box 532, TIMES BRANCH OFFICE.

WANTED—PARTNER, PROPOSITION OF MERIT, will stand rigid investigation, need $2500 to finance, manufacture and market; make thousands short time. Address D, box 533, TIMES BRANCH OFFICE.

WANTED—A PARTNER, GENTLEMAN OR LADY, with 10 to 25 thousand and services, fine proposition, money guaranteed. 1349 S. MAIN.

WANTED—616 E. 24TH ST., LOS ANGELES; don't want to sell, but need money to put my auto signal on the market. Call, see me.

WANTED — A PARTY WITH $25,000 CASH TO buy half interest in the property at 744 S. HOPE ST. Please call forenoons.

WANTED—PARTNER, $1000 INTEREST BUSIness netting $125 weekly. Call 201 GRANT BLDG.

BUSINESS CHANCES—
Wanted.

WANTED—HAVE CASH BUYERS FOR
First-class garage.
Confectionery around $1500.
Good paying grocery.
A real cigar stand.
Furniture store.
What have you? We have buyers waiting for your place, but it must stand investigation. We handle nothing but places that are paying.
NATIONAL EFFICIENCY CO.,
431 I. W. Hellman Bldg., 124 W. 4th st.

WANTED—HAVE YOU A HOME OR BUSINESS property to sell? Do you want to buy a home or business property? Have you securities, stock unlisted or listed to sell? Do you wish to buy securities of any kind? Nothing too big or too little to handle. See MR. WRIGHT, Real Estate and Stock Specialist, 402 Laughlin Bldg., 315 S. Broadway.

WANTED — I HAVE THREE CLIENTS WITH from $1000 to $5000 to invest in some paying business or good partnership. Nothing doing on patents or promotions save your time and mine submitting same. The propositions I want must be in operation and showing profits, and where the extra capital can be used to advantage. RATTRAY, 1008 Title Insurance Bldg.

WANTED—YOUNG MAN, JUST RELEASED FROM munitions work, will make small investment in conservative business requiring services, or purchase of small business. No real estate or get rich quick scheme considered. Later investment possible. Address B, box 387, TIMES BRANCH OFFICE.

WANTED—TO BUY GOOD SHOE REPAIR SHOP; give list of machinery, model and length of time used and average amount of gross business per day in first letter. If you want to sell talk business. McADAMS, 312 Santa Monica Blvd., Santa Monica, Cal.

WANTED—PAYING GARAGE IN OR OUT CITY. Must stand strict investigation. Owners only. Address J, box 61, TIMES OFFICE.

WANTED—HAVE $500 TO $2000 TO INVEST IN any business or enterprise that will stand investigation. Address J, box 58, TIMES OFFICE.

WANTED—FOR CASH, MERCHANDISE, SUCH as clothing, dry goods, shoes, groceries, hardware. H. BLANK, 351 S. Los Angeles st. 61839.

WANTED — IF YOU WANT TO SELL YOUR business for cash see BUSINESS INVESTMENT CO., 511 Delta Bldg., 426 S. Spring. Main 6708.

WANTED—HAVE CASH FOR PAYING OIL STAtion up to two thousand dollars. MUST BE GOOD. PHONE 61817.

WANTED—FOR HUNDREDS BUYERS, WITH $500 to $15,000 interest bank, store, factory, garage, theater, wholesale. PHOENIX, 335 S. Broadway.

WANTED — HAVE A CLIENT WITH A FEW thousand dollars to invest in a profitable business. LEHAN, 215 Haas Bldg.

WANTED—SMALL BUSINESS FOR AUTOMOBILE. Address K, box 171, TIMES OFFICE.

LEGAL NOTICES—
Of All Kinds.

NOTICE IS HEREBY GIVEN THAT H. McPHILIPS intends to sell to Quan Foo the building, furniture and fixtures and all other property located at No. 618 S. Seaside ave., Fish Harbor, County of Los Angeles, Cal., belonging to said H. McPhilips. The purchase price thereof will be paid at Bank of Italy, International Branch, Los Angeles, Cal., on the 19th day of February, 1919. The buyer Quan Foo will not be responsible for debt of H. McPhilips after Feb. 19, 1919.
QUAN FOO.

NOTICE IS HEREBY GIVEN: THAT THE UNDERsigned has filed with the Board of Supervisors, County of Los Angeles, an application for a license to operate a freight bus line between Pomona and Los Angeles and that a hearing on said application will be held in the offices of the Board of Supervisors at the County Hall of Records in the City of Los Angeles on Monday, February 17, 1919, at 10 o'clock a.m.
T. K. VANCE.

FROM THIS DATE ON I AM NOT RESPONSIBLE for any bills against family A. de la Torre, 412 N. Fremont st. All the bills shall be paid by them. A. DE LA TORRE ALVAREZ.

NOTICE IS HEREBY GIVEN THAT I WILL NOT be responsible for any debts contracted by my wife, MRS. R. H. (Lizzie) Lackey. R. H. LACKEY.

MUST RECOGNIZE REDS, SAYS DENVER PASTOR.

[BY A. P. NIGHT WIRE.]

DENVER, Feb. 12.—Recognition of the Bolsheviki by the United States and associate powers is necessary for solution of the Russian problem, Dr. John Rahill, pastor of the Congregational Church at Greeley, Colo., said in an address here today. Dr. Rahill recently returned from Russia.

"Notwithstanding our opposition to them," he said, "we shall have to recognize the Bolsheviki because they have such a hold on Russia. Many of them, of course, are nothing but I.W.W.'s, having robbed me and everyone else who has gone to Russia, yet they have shown that democracy must sweep the world. A new civilization is being ushered in and democracy is to reign. Many Bolsheviki are pro-Ally."

MISSOURI LEGISLATURE PASSES SUFFRAGE BILL.

[BY A. P. NIGHT WIRE.]

JEFFERSON CITY (Mo.) Feb. 12.—The bill to give Missouri women the right to vote for Presidential electors was passed in the lower house of the Missouri Legislature today, 122 to 8.

The suffrage bill recently was placed on the calendar in the Senate over an adverse committee report, gaining eighteen votes, which, advocates of the proposed measure point out, is the required number to pass it.

TEXTILE MILL STRIKE IS LOSING ITS EFFECT.

[BY A. P. NIGHT WIRE.]

LAWRENCE (Mass.) Feb. 12.—Mill owners said tonight the strike of textile workers was largely losing its effect and that their working forces were rapidly approaching normal. This was the quietest day in the week and a half that the strike for a forty-eight-hour week, with fifty-four hours' pay, has been in effect.

WHAT'S DOING TODAY.

Community sing will be held at 7:30 p.m. at Arlington Heights Methodist Church, corner Washington street and Fifth avenue.

Public lecture on the Czecho-Slovaks at the Cahuenga Library auditorium by Miss Madilene Veverka at 7:45 p.m.

Democratic Club will lunch at noon at 427 South Broadway and hear Duke Stone on McAdoo's railroad plan.

Lecture on Christian Science will be given by Miss Mary G. Ewing in the Second Church, 948 West Adams street, tonight.

Los Angeles City Center of the Farm Bureau meets at the Chamber of Commerce tonight; speaker, Farm Adviser Cobb.

AMUSEMENTS.

Orpheum—Vaudeville.
California—"Under the Greenwood Tree."
Mary Garden—"Queen of the Sea."
Garrick—"Borrowed Clothes."
Theater de Luxe—"Too Many Millions."
Alhambra—"The Midnight Frappe."
Grauman's—"Eve of the South."
Superba—"The Millionaire Pirate."
Pekin—"The Greatest Thing in Life."
Old San Gabriel Mission—"Mission Play."
Clune's Auditorium—"Somethin' Doing."
Clune's Broadway—"Under the Top."
Majestic—"Tea or No."
Hippodrome—Vaudeville.
Victoria—"The Eleventh Commandment."
Grauman's—"Don't Change Your Husband."
Tally's—"The Heart of Wetona."
Pantages—Vaudeville.
Empress—"Hoop-La, the Circus Girl."
Quinn's Rialto—"The Turn in the Road."

THE CITY AND ENVIRONS.

For Fulton County Picnic.

The Fulton County (Ill.) Society of Los Angeles will hold its annual picnic on Saturday, February 22, at Westlake Park. In case of rain the picnic will be postponed to March 8 at the same place.

Lecture on Czecho-Slovaks.

A free lecture on the Czecho-Slovaks, their history and ideals, will be given by Miss Madilene Veverka at the Cahuenga Library auditorium, 459 Santa Monica boulevard, this evening at 7:45. The public is invited.

To Democratic Club.

Duke Stone will speak on the "McAdoo Railroad Control Plan" at a luncheon of the Democratic Club at noon today at 427 South Broadway. Lieut. Dwight Stephenson will speak also.

Building for Sale.

Sealed proposals for the purchase of a small frame building on the lower reservation, Fort MacArthur, will be received by Maj. Charles T. Leeds, district engineer, 725 Central Building, up to Tuesday, it was announced yesterday.

For ex-Service Players.

A rehearsal of musicians lately in military and naval service who are seeking re-engagements in orchestras, etc., will be held at the Liberty Club, 600 St. Paul avenue, at 1 o'clock tomorrow afternoon. All are asked to bring their instruments.

On Capt. Sherman.

Maj. Coulston of Pasadena, who has just returned from France, writes most enthusiastically of Red Cross efficiency over there and speaks highly of the work done by Maj. Newlin, Maj. Getz and Capt. Robert Sherman, with whom he spent many useful hours.

For Smith College Club.

Mrs. John McWilliams, 1207 South Pasadena avenue, Pasadena, will entertain members of the Smith College Club at the annual midwinter luncheon Saturday. Those intending to go should notify Miss Ethel Norton, Colorado 4786.

Christian Science Lectures.

Three lectures on Christian Science will be given by Miss Mary G. Ewing, C.S.B., of Chicago, member of the board of lectureship of the Mother Church, as follows: This evening at 8 in Second Church edifice, 948 West Adams street; Friday, at 8 p.m., in Third Church, 734 South Hope street; Sunday, at 4 p.m., in Tenth Church, 936 West Forty-ninth street.

At Red Cross Shop.

The Red Cross Shop at 946 South Main street has been closed and articles on which deposits have been paid are being held at the salvage department, until March 1. Any who have had such articles reserved may obtain them at any time up to that date. Workers are needed in the sewing-room at Red Cross headquarters and the home service department is in need of baby carriages and go-carts.

At Red Cross Shop.

Miss Dorothy Phillips, the motion-picture actress, will entertain children with stories at the Red Cross Shop and Tea Room, Eighth and Alvarado streets, at 4 p.m., tomorrow. She will also present each child with her photograph. Miss Phillips, who is a great lover of children, has been very active in Red Cross work for the past two years. The programme for the afternoon also includes Jones and Sylvester, through the courtesy of Alexander Pantages, and Miss Helen Van Pelt, who will give toe dances. The afternoon's entertainment is to be in the nature of a "Valentine Party."

BRADLEY, CALIFORNIA AID TO LANE, RESIGNS.

[EXCLUSIVE DISPATCH.]

WASHINGTON, Feb. 12.—E. C. Bradley of San Francisco, Assistant Secretary of the Interior, has retired to private life, and will not return to Washington. His resignation is in the hands of Secretary Lane, effective on the nomination of his successor.

Mr. Bradley entered upon the work of the Interior Department as aid to his friend, Secretary Lane, and during the war relieved the head of the department of a tremendous amount of work. With the ending of the war, Mr. Bradley returned to California to enjoy his retirement after a strenuous business life.

CORPORATIONS GIVEN TIME ON TAX RETURN.

PAYMENTS BASED ON ESTIMATES TO BE ACCEPTED WITH REVISION.

[BY A. P. NIGHT WIRE.]

WASHINGTON, Feb. 12.—Although no general extension of time for filing income tax returns will be authorized, Commissioner Roper announced tonight that corporations which cannot complete returns by next March 15 will be permitted to return the estimated tax and make a revised return within forty-five days. It was explained that by this plan the government would be able to collect the approximate installment due next month to meet its urgent needs and corporations actually needing an extention of time would in effect receive it.

Taxpayers will not be relieved of interest on such amount, as a payment may fall short of the tax found later to be due. If the installment due March 15 is greater than shown by the completed return, the excess will be credited to the next payment.

Forms for returns of individual incomes up to $5000 will be distributed by collectors within a few days. Forms for larger incomes will be available about February 24. Corporation blanks will be distributed by March 1. Regulations governing the administrations of the new income tax will also be available before March 1.

AVIATORS REWARDED BY A HIGHER RATING.

[BY A. P. NIGHT WIRE.]

WASHINGTON, Feb. 12. — As a reward for distinguished service in action overseas, the War Department announced today that advanced flying rating had been recommended for twenty American army aviators, six of whom are dead. Heading the list are the aces:

Lieut.-Col. William Thaw, Pittsburgh; Maj. David McK. Peterson, Honesdale, Pa.; Capt. Edward V. Rickenbacker; Capt. Reed G. Landis, Chicago; Capt. Douglas Campbell, Mt. Hamilton, Cal., and Capt. Edgar G. Tobin, San Antonio, Tex., all of whom are credited officially with hvaing shot down five or more enemy planes.

Others are:

First Lieutenants Louis G. Bernheimer, New York City; William P. Erwin, Chicago; Robert F. Raymond, Newton Center, Mass.; Donald B. Warner (bomber), Swampscott, Mass.; James A. Keating, Chicago; Charles W. Drew, Philadelphia; Second Lieutenants Earl W. Porter (observer.) Chicago; John O. Donaldson, Washington.

The officers listed as dead were:

First Lieutenants Fred W. Norton, Columbus, O.; Edward Orr, Chicago; Merton L. Campbell, Wakeman, O.; Lloyd A. Hamilton, Burlington, Vt.; Second Lieutenants Frank B. Bellows, Wilmette, Ill.; Roger Hitchcock, Los Angeles.

LOCAL I.W.W.S FAVOR FREE TRIP TO IRELAND.

Thomas B. Weber, Los Angeles I.W.W. leader, said yesterday: "I hope that the deportations of I.W.W. members will continue. We are in favor of it. Many of our members desire to return to Europe."

Another member of the I.W.W. standing near joined in, saying: "I wish the government would deport me. I want to go back to Ireland."

The I.W.W. will hold a meeting Sunday afternoon at 2 o'clock at Turner Hall

BUSINESS BREVITIES.

[Advertising.]

The Times Branch Office, No. 619 South Spring street. Advertisements and subscriptions taken. Telephone Pico 700, 10391.

Henry J. Kramer will form a juvenile beginners' class Saturday, Feb. 15, at 1:30. Advance class at 3:30.

Dr. E. J. Cook has resumed his practice at 430 H. W. Hellman Bldg.

Yarn for knitting, at wholesale prices. A. Brick, 745 S. Broadway.

Best in photography. Steckel Studio.

St. Edgar Hotel, best in Redondo.

14

Hyland's "Hy" Cold and Grippe Tablets break up colds and grippe. Carry a bottle with you. Take them when the first symptoms appear. They will not fail. Can be given safely to children and infants. For sale at reliable drug stores. Standard Homeopathic Pharmacy, 214 S. Broadway (across the street from Grauman's Theater.)

COLDS PISO'S

"The Exclusive Specialty House"

Myer Siegel & Co.
443-445-447 S. Broadway

Women's Knit Union-Suits at $1.75

Union-suits of fine silk-lisle with band-top and tight-knee. Knee-length only. All sizes.

Lisle Union-Suits at $1.25

Good quality lisle knit garments in bodice, band-top, Shell or Crochet finish tops. Knee length. Sizes 5 & 6.

A Very Special Value!

—TEETH $5.00—

Best Set $7

Name better, no matter how much you pay, to artificial teeth of natural appearance. Double suction, improved gums, perfect plate, and GUARANTEED 10 years.

My Extremely Low Prices!

Gold Crowns (22 karat)	$3.00
Bridge Work (22 karat)	$3.00
Porcelain Crowns	$3.00
Gold Fillings (Best)	$1.00 up
Gold Inlays (Best)	$3.00 up
Synthetic Fillings	$1.00 up
Silver Fillings (Best)	$0.50 up
Cement Fillings (Best)	$0.50 up
Teeth Treated	50c
Nerve Removed (Painless)	$1.00
Teeth Extracted (Painless)	50c

No charge for Painless Extracting and Cleaning, when other work is contracted for.

X-RAY DIAGNOSIS.

Old Gold is valuable. If you call or allow you to sell what he is of dental value. LIBERTY BONDS ACCEPTED.

NOT A DENTAL PARLOR. A private Medical, up-to-date, PHANTASY DENTAL office, with sterilized instruments and gentlemanly operators whom you will be pleased to recommend to your friends.

EXAMINATION FREE. Hours 8:30 to 6:30. Sundays 9 to 12.

DR. FAIRFIELD
300 to 305 Pantages Theater Bldg.
120 South Broadway. Phone 62340.

Tells a Secret

Manufacturer of Famous Medicine Tells Ingredients, So Public Can Appreciate Pure, Reliable Medicine.

Many people fear to take medicine to check and abort colds, cure coughs, catarrh, etc. This fear is groundless with all the products of The Blackburn Products Co., Dayton, Ohio. Not one contains opiates, narcotics or harmful drugs. Mentho-Laxene, for coughs, colds, catarrh and all distress following a cold, is a compound of Wild Cherry, Tolu, Cascara, Grindelia, Menthoe Ammonium Chloride and alcohol sufficient to preserve and keep in solution.

Every ingredient is in concentrated form and the medicine is so strong that only ten-drop doses are to be taken in the "raw" state. But the ideal way is to make into syrup by emptying a 2½-oz. bottle of Mentho-Laxene into a pint bottle and then fill the bottle with granulated sugar syrup, made by dissolving a pint of sugar in a half pint of boiling water. It is said by thousands that this makes a most effective home treatment for all cold troubles. The manufacturer guarantees it to please or money back. Sold by all good druggists.—[Advertisement.

Cancer Can Be Cured

Hundreds of our cured patients verify this fact. Physician in attendance. The MRS. S. J. BRIDGE CANCER CURE, Main 3947.

Rooms 405-06 Majestic Theater Bldg., 845 So. Broadway.

CURED OF

KIDNEY TROUBLE

I had kidney trouble all my life, and doctored with many doctors, with no results, so I tried the remedies of the FOO & WING HERB CO., of 903 S. Olive St., Los Angeles. I now am well and strong.

(Signed) KATHERINE G. JONES.

Persistent Coughs

are dangerous. Get prompt relief from Piso's. Stops irritation; soothing. Effective and safe for young and old. No opiates in

VALENTINES WHO LIKE TO SEND—

It would be the crowning event of his death.

But to live like a white man—

—You require a white man's clothes — Custom-Made Garments; the kind BRAUER stacks his reputation on—

All-Wool Suits $30, $35, $40 Guaranteed

Your hope of a GOOD SUIT is HERE.

Al. Brauer & Co.
"Tailors to Men Who Know"
ONE STORE ONLY
345-347 S. SPRING ST.

AUCTION

At 203 North Spring St.
THURSDAY, FEB. 13,
At 10 A.M.

60 rooms of good furniture, consisting in part of 40 dressers, buffet, dressing tables, ladies' writing desks, 50 beds, springs and mattresses, 100 chairs, 50 rockers, 50 center tables, leather rockers, genuine imported Vienna chairs, 50 folding chairs, commodes, refrigerators, 50 Brussels, velvet and Axminster rugs, 150 yards of hall and stair carpet, linoleum, kitchen safes and tables, 150 sheets, 200 pillow slips, 50 bed spreads, 50 blankets and comforters, 200 towels, 100 pillows, lace curtains, bowls and pitchers, slop jars, dishes, cooking utensils and many other goods too numerous to mention.

Sale Positive, No Limit or Reserve.
W. O. TRASK, Auctioneer.
Phone 63225.

AUCTION

Thursday—10:00 A.M.

Big All Day Sale at our Auction Rooms, 1053-55 SO. MAIN ST.

We have for this sale a Large Consignment of Modern Furniture and Also Complete Contents of Seven-room, Hollywood home.

Any amount of good and medium furnishings in this sale. Dealers always welcome. There is always an opportunity here to buy the better furniture and rugs and draperies from your furnishings. Attend our sales and be convinced. We want to save you money and we can. Remember, we buy, sell or exchange furniture at all times. Call us up, 63545. Yours for business.

W. DWIGHT HAMMOND, Auctioneer.
Member L. A. Auctioneers' Association.

AUCTION

Friday, February 14, 10:00 A.M.
1911 So. Burlington Ave.

Regular Weekly, Auction Sale high-grade, medium and cheap furniture; most everything for home or apartment. Watch our ad. for big Real Estate Sale, Feb. 19, 2:30 P.M. Lease at noon. Everybody welcome, whether you buy or not.

"Remember, the highest bidder takes the goods at all our sales, regardless of the price."

COL. C. F. CALHOUN, Auct.
21940. Pres. L. A. Aucrs'. Ass'n.

HART and BALL

"Los Angeles' Progressive Auctioneers"
Real Estate, Live Stock, Merchandise and Household Goods. SOLD ON COMMISSION. We buy Furniture and Household Goods in ANY quantity for SPOT CASH.
1056 S. FIGUEROA ST. Phone 61534.

H. B. NASH, Auctioneer,
2303 S. Grand Ave.

Sells merchandise or household goods on 10% commission. Cash advanced; lists sold or goods bought for cash.
Member of L. A. Auctioneers' Association.
Phone 21069.

THOS. B. CLARK

General Auctioneer and Dealer in Antique Furniture
MOVED TO
911-913
South Hill St.
F1907. Main 8891.

AUCTION

See C. H. O'CONNOR,
General Auctioneer and Appraiser.
Sales conducted anywhere.
Phone West 6365

W. DWIGHT HAMMOND

General Auctioneer. 1053-55 So. Main St., Near 11th. Oldest and largest auction house in the Southwest. Expert in every branch of auction work. Watch my ads. and attend the big sales. Cash advanced on consignments. For all information call up 63545. Member L. A. Auctioneers' Assn.

AUCTION.

S. W. KOHN, The Reliable Auctioneer. Pays highest cash prices for all kinds of merchandise, fixtures, furniture, restaurants, etc. Auction sales conducted anywhere. Cash advances made on consignments.

NOTICE—Before you sell call on me. Phone Main 2455, evenings, Home 23934. Salesrooms, 1607 S. Main St., near West 16th st., Los Angeles.
Member L. A. Auctioneers' Assn.

BEECHAM'S PILLS

Keep the stomach well, the liver active, the bowels regular, and the breath will be sweet and healthy. But let poisons accumulate in the digestive organs, the system becomes clogged, gases form in the stomach and affect the breath.

Correct

these conditions with Beecham's Pills. They promptly regulate the bodily functions and are a quick remedy for sour stomach and

Bad Breath

Largest Sale of Any Medicine in the World. Sold everywhere. In Boxes, 10c., 25c.

Dentistry That Lasts

These ROOFLESS Teeth give permanent satisfaction. They stay in place. You can eat anything and get the full flavor, the same as with natural teeth. Cannot slip or fall, because they are made in

The NEW ANCHOR WAY

Come here in the morning and have your old teeth extracted FREE and return home at night with a new set that fits perfectly. Extractions and Dental Surgery made painless.

OPERATING DONE ENTIRELY BY THE PROPRIETOR

Dr. B. C. Sutherland
820 South Broadway.
Opposite Hamburger's Dept. Store.
Phone 10468.
Hours, 8:30 a.m. to 5:30 p.m.

Subscribe to the

CHRONICLE

San Francisco's Leading Daily and Sunday Paper

You cannot afford to overlook its special Sunday features, which teem with interest.

Subscription and advertising rates given upon application to the Los Angeles representative of the Chronicle—

F. A. TAYLOR
337 South Hill Street
Main 6637 61273

McBURNEY'S KIDNEY and Bladder Medicine.

For Bright's Disease, brick dust deposit, backache, gravel, dropsy, diabetes and rheumatism. Send 10 cents in stamps to W. F. McBurney, 2607 S. Vermont Ave., Los Angeles, for 5 days' treatment. Prepaid, $1.04, all druggists. Established 1895.

PILDORAS Nacionales

At Your Druggist's 35c and 65c.

AUCTION

Clean and good furniture—9 rooms

Saturday, Feb. 15th, 9:30 a.m.
119 S. Grand Ave.

Six good dressers, 5 good iron beds, clean mattresses, 9x12 and other size rugs, Leather davenport, three-quarter iron cot, Fumed oak pedestal dining table and chairs, buffet, reed and other rockers; hall tree, 6 center tables, 5 gas heaters, couch, 12 fumed oak and other rockers, clean bedding, comforts, curtains, pictures, sanitary couch, washing machine, laundry outfit, lawn mower, hose, garden tools, dishes, gas range, kitchenware, kitchen table, etc. Goods are in excellent condition.

Tuesday, Feb. 18th, 3 p.m.

Exceptionally nice 8-room Swiss Chalet Everything modern on 60-ft. front lot.

2345 HILLCREST DRIVE

Take W. Washington-Rimpau cars.
STROUSE & HULL, Auctioneers — 62705
Members L. A. Auctioneers' Association.

THE WEATHER.

[Official Report.]

LOCAL OFFICE, U. S. WEATHER BUREAU, Los Angeles, Feb. 12.—[Reported by Ford A. Carpenter, Meteorologist.] At 5 o'clock a.m. the barometer registered 30.06; at 5 p.m., 30.17. Thermometer for the corresponding hours showed 50 deg. and 61 deg. Relative humidity, 5 a.m., 87 per cent.; 5 p.m., 37 per cent. Wind, 7 a.m., northwest, velocity 13 miles; 5 p.m., northwest, velocity 12 miles. Highest temperature, 64 deg.; lowest, 46 deg. Rainfall for season, 5.75 inches; last season, 1.06 inches. Barometer reduced to sea level.

WEATHER CONDITIONS.—The storm which gave California the heavy rain of the past few days is now on its way eastward, being Central this morning over Colorado. An area of high pressure closely followed this depression and brought clearing skies and colder winds to Southern California. These conditions will continue in Los Angeles and vicinity during the ensuing thirty-six hours.

ORCHARD REPORTS.—Minimum and maximum temperatures from the orchards reported yesterday to the Los Angeles office of the U. S. Weather Bureau, were as follows:

Stations—	Max.	Min.
Bonita	59	43
Covina	55	34
Encinitas	54	38
Escondido	54	32
Pasadena	55	33
Pomona	55	34
Redlands	50	32
Riverside	57	32
Santa Barbara	57	40
San Bernardino	53	32
San Fernando	52	30
Santa Ana	60	36

LOCAL FORECAST.

For Los Angeles and vicinity: Fair Thursday; heavy frost early in morning; moderate westerly winds.

STATE FORECAST.

SAN FRANCISCO, Feb. 12.—Weather forecast; San Francisco and vicinity: Fair Thursday; possibly showers; moderate westerly winds.

Southern California: Fair Thursday; light, to heavy frost in the early morning; moderate westerly winds.

Sacramento, Santa Clara and San Joaquin valleys: Fair Thursday; moderate winds.

ARIZONA FORECAST.

WASHINGTON, Feb. 12.—Forecast for Arizona: Fair Thursday and Friday, with slowly rising temperature.

SUN AND MOON.

For Los Angeles—(Normal standard 120th Meridian time.) February 13, sun rises 6:40 a.m., sets 5:35 p.m. Moon rises during day, sets 6:17 a.m. February 14.

TEMPERATURES.

	Max.	Min.		Max.	Min.
Abilene	68	36	North Head	48	38
Boise	38	18	Oklahoma	56	36
Buffalo	28	16	Omaha	32	16
Chicago	36	28	Phoenix	62	34
Cincinnati	36	30	Pittsburg	34	28
Denver	40	26	Portland, Or.	42	36
Des Moines	32	22	Rapid City	44	20
Dodge City	52	26	Roseburg	52	30
Eureka	48	38	Roswell	60	34
Flagstaff	46	22	Sacramento	52	42
Fresno	58	32	Salt Lake City	36	22
Galveston	66	54	St. Paul	30	14
Havre	30	12	San Antonio	64	44
Helena	36	18	San Diego	58	44
Huron	34	20	San Diego	60	44
Independence	58	32	San Francisco	52	42
Kamloops	38	26	St. Louis Obispo	60	34
Kansas City	46	28	Seattle	46	36
Knoxville	36	30	Spokane	36	26
Los Angeles	64	46	Tampa	70	60
Memphis	46	32	Tonopah	44	24
Modena	58	30	Tucson	64	32
Mt. Wilson	48	32	Washington	38	28
Nashville	42	30	Williston	28	12
New Orleans	72	58	Winnipeg	28	10
New York	38	30	Yuma	68	40

TIDE TABLE.

	Low.	High.	Low.	High.
Thursday, Feb. 13..	2:06	8:00	2:29	9:11
	1.4	6.6	—0.3	5.9
Friday, Feb. 14..	2:42	8:39	3:09	9:40
	1.7	6.4	—0.5	6.1
Saturday, Feb. 15..	3:19	9:20	3:57	10:26
	1.9	6.1	—0.5	6.2
Sunday, Feb. 16..	3:54	9:57	4:22	10:30
	1.9	5.9	—0.3	6.3
Monday, Feb. 17..	4:29	10:29	4:46	11:09
	1.7	5.7	—0.1	6.3

NOTE.—Times are shown in the order of their occurrence. The first line shows the time and the second line the height in feet. On some days there are but three tides, the fourth occurring on the following day, reversing the order of high and low tides.

Yorska is just one of many movie stars we have fitted for the screen.

We correct Outstanding Ears, Thick Lips, Sagging Faces, stringy or baggy necks, puffy eyelids, wrinkles, withered skin, pittings, scars, freckles, moles, birth marks, pimples, blackheads, receding chin; thin necks, sunken temples, hollow cheeks, ill-shaped noses; paraffine or lumpy fillings removed.

DRS. STEELE & STEELE,
Skin and Feature Specialists.
Consol. Realty Bldg., 607 S. Hill Street.
Rooms 302-3. Hours, 10 to 5. Phone 62906.

KIRK'S-ARMY-NAVY

312 SO. SPRING ST.
NOVELTIES AND GOODS TO PLEASE EVERYBODY
Send for Illustrated Catalogue.

D. BONOFF
FURRIER
LATEST FUR FASHIONS.
New Location.
810 S. Broadway. Phone 13612.

VITAL RECORD.

DEATHS.

With Funeral Announcements

ADAMS.—At 279 North Avenue 25, February 12, James Adams, aged 67 years.
Remains at parlors of Washington Undertaking Co.

BROWN.—Funeral services for Alice Jones Brown, sister of Mrs. B. L. Hurford of 7413 Hawthorne avenue, will be held at 3 p.m. today from the chapel of W. M. Strother, 6260 Hollywood boulevard.

CLAUSEN.—February 11, Hannah T. Clausen, aged 56 years, dearly beloved wife of George Lodwig Clausen, and beloved sister of Mrs. Johanna Hornberg.
Funeral, 2 p.m. Friday, from her late residence, 4726 Eastern avenue. Interment, Evergreen Cemetery. J. H. Masleson in charge.

COOLEY.—At 1845 Ingraham street, February 11, Ruthe Vivian Cooley, aged 16 years.
Remains will be shipped by Pierce Bros. & Co. to Council Bluffs, Iowa.

FIELDS.—At 1451½ East Fifty-fourth street, Mrs. Lizzie E. Fields.
Remains at parlors of W. A. Brown. Notice of funeral later.

GROSS.—At 1270 Third avenue, February 12, Lorena, beloved daughter of Mr. and Mrs. S. L. Gross, and sister of the late Elmer D. Gross, formerly of the chapel of Cunningham & O'Connor, 1051 South Grand avenue. Funeral notice later.

HAGGERTY.—At 2438 Pasadena avenue, February 12, little Margaret Haggerty, aged 11 years, only and beloved daughter of Mr. and Mrs. Earl Haggerty.
Remains at parlors of Washington Undertaking Co.

HELLWIG.—At 620 South Flower street, February 11, Jean A. Hellwig, aged 69 years.
Funeral from the chapel of Pierce Bros. & Co., 810 South Flower street, Thursday, February 13, 2 p.m.

HENRY.—Mrs. Maude Williams Henry, wife of T. E. Henry of Cleveland, O., passed away suddenly Wednesday evening at the Hotel Alexandria.

JACKSON.—The funeral of Irene H. Jackson will be held at the Cathedral Chapel, Eighth and Olive streets, Thursday at 9 a.m. Bruce Brothers, directors.

JAGER.—February 12, John Jager.
Remains at parlors of W. A. Brown. Notice of funeral later.

KEEN.—February 12, Jessie Keen.
Remains at Bruce Brothers, 850 Pleasant.

KING.—February 12, Elmer King, aged 58 years, beloved brother of Mrs. Della A. Gilbert, of Pioneer, O.
Funeral services Friday, February 14, at 2 p.m., from the funeral parlors of W. A. Brown, 1325 South Flower street.

LAKE.—At 4231 Randolph avenue, February 10, Joseph T. Lake, beloved husband of Lizzie Lake.
Funeral, Friday at 2 p.m., from French & Son's funeral parlors, 5819 East First street.

MASON.—At 1320 South Normandie avenue, Mrs. Mary Ann Mason.
Remains at parlors of W. A. Brown. Notice of funeral later.

PACE.—The funeral services of Mrs. Mabel Burnham Pace will be held today at 10 a.m. from the funeral parlors of W. A. Brown, 1325 South Flower street.

PACK.—At 500 South Fremont avenue, February 11, 1919, John L. Pack, aged 82 years.
Funeral from the chapel of Pierce Bros. & Co., 810 South Flower street, Thursday, February 13, at 2 p.m.

PENCE.—At his late residence, Clermont B. Pence, husband of Mrs. Thomas Pence and loving father of Frederick Cleveland and Andrews Pence.
Funeral Saturday, 2 p.m., from the residence, 819 Moody street; interment in St. Peter's Church Cemetery, Calabasas.

PERRY.—February 1, at the family residence, 2516 Reed street, J. (Olive Perry, beloved wife of J. R. Perry, mother of Charlotte Perry, and sister of Mrs. Isabella Dargie.
Services will be held Friday, February 14, at 2:30 p.m., in the chapel of Church & Company, 1237 South Flower street.

PRINGLE.—At Altadena, Robert Pringle, aged 82 years, resident of Chicago, son of Mrs. James Pringle, Toronto, Ont., brother of James Pringle, Hamilton, Ont.
Funeral Thursday, February 13, 2 p.m., from Bresee & Van Nuys' undertaking parlors, Pasadena. Interment, Milwaukee, Wis. Pierce Bros. will forward.

RAMSBURGH.—At San Diego, Cal., Beatrice F., beloved wife of Rudolph Ramsburgh and daughter of Mr. and Mrs. M. C. Pilcher.
Interment, Friday morning, at San Diego. (Denver papers please copy.)

RUTTENBERG.—At 2913 South Flower street, February 12, Otto J. Ruttenberg, aged 57 years.
Remains will be shipped by Pierce Bros. & Co. to Terre Haute, Ind.

SUMMERS.—At 2073 West Pico street, February 12, Marie Anna Summers, aged 74 years, beloved mother of Mrs. A. B. Bynum.
Funeral from St. Joseph's Church, Twelfth and Los Angeles streets, Friday, February 14, 9 a.m. Pierce Bros. & Co., directors.

WALL.—February 12, at 1621 South Grand avenue, Mrs. Nellie Wall, beloved mother of Mrs. J. R. Orme, Mrs. W. A. Medina, Mr. D. O. McCormick, Mrs. C. E. Hinrichs, Mrs. Marie Perrine, Katherine C. and Arnold R. Wall.
Remains at chapel of Cunningham & O'Connor, 1051 South Grand avenue. Funeral notice later.

CARD OF THANKS.

We wish to extend our heartfelt thanks to our friends, including Pendleton Lodge, No. 302, F. & A. M.; Scottish Rite, Ivanhoe Chapter, No. 21, O.R.S.; Department Eight, Superior Court; Private Guy Bay, Rev. Reynold Hatch and Miss Margaret Goodloe for their many evidences of sympathy and beautiful floral offerings during our recent bereavement in the loss of our late husband and father, Mrs. E. H. Hinrichs, Mrs. Claude L. Allen, Mrs. Elmer L., Ralph E., Walter L. and Miss Rhoda A.

FUNERAL DIRECTORS.

E. E. Overholtzer-Sons Co.,
F. CLAIR OVERHOLTZER. J. W. OVERHOLTZER.
Main 8002 — Pico at Grand — 65688.

Ivy H. Overholtzer,
2112 street at Tenth. F2048—Main 3048.

Central Avenue Undertaking Co.

Garrett & Company.

Utter & Rappe.

W. H. Sutch.

Darling's Shop.
FLORAL DESIGNS
Artistic work. Reasonable prices.
84th st., bet. Brey and Soto. F 77 Brey, 30238.

WETS DRAFT PETITION.

California Federation to Begin Campaign Against Prohibition Soon.

[BY A. P. DAY WIRE.]

SAN FRANCISCO, Feb. 12.—The rough draft of a referendum petition directed against the Federal prohibition amendment was presented for correction and amplification to the eighteenth annual convention of the California Wet Federation here today. It was announced that the petitions would be put in circulation within a fortnight.

The convention closed its three days' session today with the hearing of committee reports on referendum and initiative activities against the amendment in this and other States and the election of officers.

P. N. Hanrahan of Oakland was re-elected grand president of the organization. San Francisco was chosen as the next convention city.

Prof. James H. Hedde of Oakland, L. E. Blumberg of Stockton and others, addressed the convention on the proposed referendum to be directed against the Federal prohibition amendment here.

Original "Huckleberry Finn" Dead.

[BY A. P. NIGHT WIRE.]

EUGENE (Or.) Feb. 12.—R. F. Finn who asserted himself the original "Huckleberry Finn" of Mark Twain's stories, died at his home at Belknap Bridge, on the Upper McKenzie River, forty-five miles east of Eugene, Tuesday. He was about 90 years old and had lived in the mountains of Lane county for more than thirty years.

Arizonan Freed from Prison Camp.

[BY A. P. DAY WIRE.]

WASHINGTON, Feb. 12. — John R. Evans, Clay Springs, Ariz., was among enlisted men reported today released from a German prison camp and arrived in France.

COMPLETE FUNERAL
as low as $75.00.
Reed Bros. & Albin
1143 S. Flower St. 12110.

DRS. SHORES & SHORES

Catarrh, Deafness, Asthma, Rheumatism, Goitre, Epilepsy and other Chronic Diseases of Nerves, Blood, Skin, Heart, Lungs, Stomach, Bowels, Bladder, Kidneys and Liver a specialty for 25 Years. Consultation Free. 625-4-5 Lissner Bldg., 534 S. Spring St. L. A. Hours: 9-4; Evenings, 7-8; Sundays, 10-12.

THE GUMPS—AND PRESTO!! ON GOES THE TIRE.

Editorials—News—Business—Society—The Drama

The Times
LOS ANGELES

Vol. XXXVIII. THURSDAY MORNING, FEBRUARY 13, 1919.—PART II: 8 PAGES. POPULATION { By the Federal Census—(1910)—319,198. By the City Director—(1918)—407,391.

RIGLEY BUYS CATALINA ISLAND.

ewing-Gum Magnate Acquires Majority Interest for a Sum Reported Over Three Millions and will Make it One of Greatest Resorts in the World.

rigley, Jr., the chewing-gum magnate who is a winter guest of Avalon, has purchased a majority interest in Santa Catalina Island and allied properties from the Wrigley family for a consideration reported to be in excess of $3,000,000, it was announced yesterday. Included in the deal are practically all of the 48,000 acres of the island, the $400,000 St. Catherine Hotel and its appurtenances, such as docks, 10,000 head of sheep, the excursion steamers, the Cabrillo and Avalon, and other property of the Santa Catalina Island Company. Details of the deal remain to be completed, but Mr. Wrigley said last night that he expects to be in full control of everything by March 1, or even before.

Mr. Wrigley plans extensive developments of the island's possibilities, as well as equally extensive campaigns of advertising, through which he says he expects to make Catalina one of the greatest resorts in the world. The already impressive improvements of the previous owners will probably adopt and enlarge upon, and still add many notable features of its own.

Mr. Wrigley has long been impressed with the possibilities of development of the island, and since his visit to Avalon on January 17 for his health, when with his family at his winter home on Orange Grove avenue, Pasadena, he has been busy on the details of the purchase of the huge property. The negotiations have been conducted for Mr. Wrigley by William Wrigley, president of the Los Angeles bond and investment firm of Blankenhorn-Hunter Company, through which Mr. Wrigley is vice-president. This firm handles all of Mr. Wrigley's Southern California interests. Mr. Blankenhorn appraised the island for Capt. William Banning on behalf of Mr. Wrigley and found it to be worth $3,000,000. Capt. Banning and his brother, Hancock Banning, principal stockholders in the Santa Catalina Island Company, and one of the directors of the Wilmington Transportation Company, welcomed the advent of Mr. Wrigley to purchase control and to spend large sums in developing the island and in making the name of Santa Catalina as a summer and winter resort known all over the world.

In Monumental Purchase.

Mr. Wrigley is the buyer of Catalina, and Mr. Blankenhorn the new head of the island companies. The latter is just out of the army, where he had the rank of captain.

HIS PLANS.

"Santa Catalina Island is an undeveloped asset of California," said Mr. Wrigley last night at his home in Pasadena. "I hope to develop it and to advertise it so that it will become as well known and as popular as an American resort as Atlantic City.

"I came to Southern California for the first time five years ago. I have built my home in Pasadena. I have many business interests here and I trust that in taking over Santa Catalina Island I shall be doing my part in developing and making known Southern California to the American people."

"The hotel, golf course and other facilities on the island will be gradually improved. The St. Catherine Hotel is a splendid hotel. We shall make it known. The transportation facilities will be extended. And, remember, when we advertise Catalina Island, everyone who goes there will necessarily visit Los Angeles, Pasadena and other Southern California points."

As many features of the negotiations are still pending, neither Mr. Wrigley nor Mr. Blankenhorn, who is handling the purchase for Mr. Wrigley, cared to state last night the exact amount involved in the transfer, but the consideration is known to be in excess of $3,000,000, the amount of outstanding stock in the two companies purchased.

The Banning family will retain a minority interest in the two companies. Both Mr. Wrigley and Mr. Blankenhorn last night spoke in the highest terms of the co-operation given them by Capt. and Hancock Banning, and Mr. Blankenhorn said, "We shall keep up Santa Catalina to the standard set by the Bannings, and the people of Southern California know that standard is the highest. We expect this summer to be one of the biggest in the island's history."

NEW OFFICIALS.

The formality of Mr. Wrigley's taking over the property will be signalized to the public by changes in the personnel of the Santa Catalina Island Company and of the Wilmington Transportation Company. Mr. Wrigley's interests in these companies will be represented by Mr. Blankenhorn, who will be president of the companies, and by Robert E. Hunter and J. H. Patrick, while Ernest H. Seaver, now president of the Fulton Shipbuilding Company, will be operating manager of the companies. Mr. Wrigley will be chairman of the boards of directors, in which boards the Banning interests will have representatives.

The purchase of the Santa Catalina Island property is not Mr. Wrigley's first undertaking along non-manufacturing lines. Four years ago he purchased the Chicago National League baseball team, the famous Cubs. Mr. Wrigley spends much of his time in Chicago, and he felt that Chicago deserved and needed a first-class baseball team. The Cubs had grown stale. Mr. Wrigley put life and money into the organization, and the Cubs have ever since been coming like a house afire, and have put Chicago on the baseball map. Mr. Wrigley startled the baseball world by paying a record price for the pitcher Alexander, and next advertised the Cubs and Southern California by sending the Cubs here to do their winter training. The baseball team will arrive here next month. Mr. Wrigley does big things in a big way, and he plans to do the same for Santa Catalina Island.

Mr. Wrigley made up his mind to purchase the island six weeks ago, and immediately on his arrival started in with Mr. Blankenhorn on the proposition. Digging into the history of the titles to the island was an interesting task for Mr. Blankenhorn, who had just returned from more than a year's service as an army captain, stationed at the Chicago ordnance depot, with overseas orders when the armistice was declared.

HISTORY OF RESORT.

The island was discovered by Cabrillo, and American ownership came to Los Angeles county as a part of the Spanish land grants. The first private owner was Jose Maria Covarrubias, who was granted

(Continued on Third Page.)

Among Present and Projected Developments at Avalon.

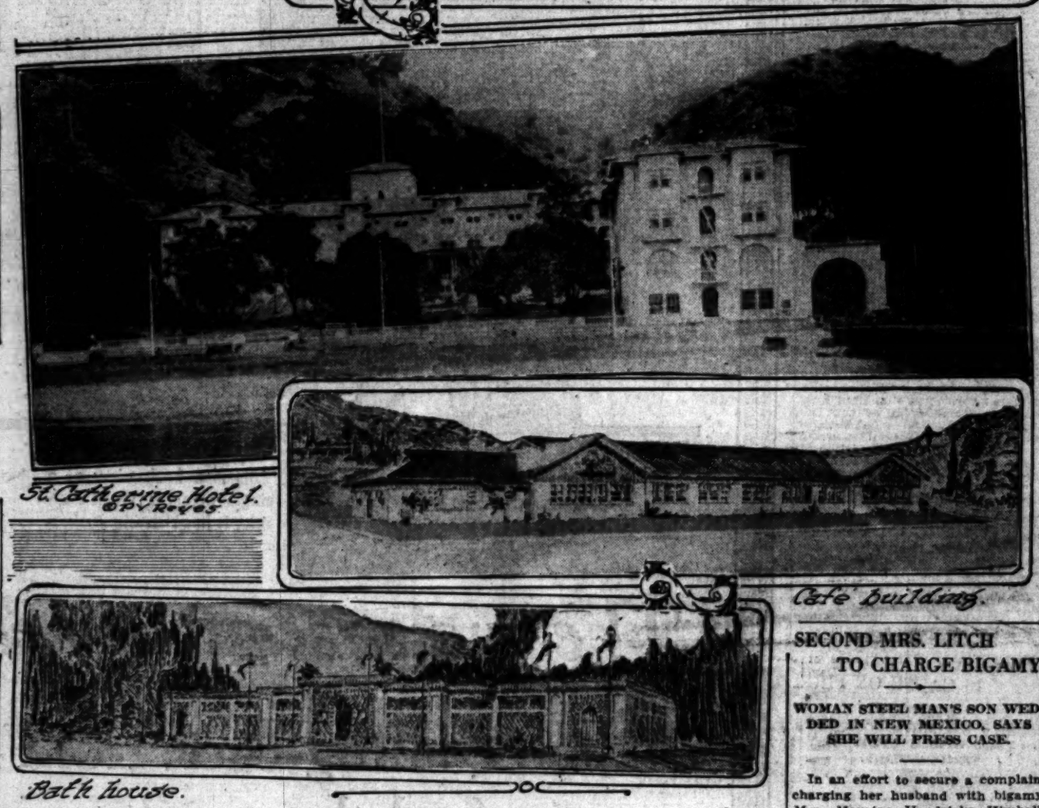

To Help Make Catalina One of the World's Greatest Pleasure Places.

The line drawings are perspectives by the Milwaukee Building Company (Meyer & Holler) of improvements planned by the Santa Catalina Island Company and which the new owner expects to carry out and far beyond. The photograph is of the new St. Catherine Hotel just opened at the mouth of Descanso Canyon.

REORGANIZE LAND ARMY.

Government Backs Women; Great War Body to be Bigger Peace One.

"The Woman's Land Army is now a national organization, with the Federal government back of it. Although it was created to fill a need caused by the war, the cessation of the war will not put it out of existence. Instead, it will be made a great and permanent organization, growing from year to year. We expect to put many more women into the fields, orchards and packing-houses this year than last."

So yesterday spoke Prof. Ida H. Ogilvie, Federal recruiting officer for the Woman's Land Army. At the local army headquarters in the Chamber of Commerce Building, she and Miss Della West Marble, of the National Army Board, consulted with Mrs. Maud C. (Russell J.) Waters on the work of the summer campaign. They arrived in Los Angeles Tuesday night, and while here will talk at the various higher educational institutions, enlisting women students and teachers as workers on the Southern California ranches and orchards this season.

REORGANIZE ARMY.

The Women's Land Army, Mrs. Waters stated, will be reorganized and placed on a concrete working basis. An office will be opened in this city where women may register for work. It is also planned to take groups of women to nearby ranches to familiarize them with the work, before sending them out to ranches and orchards.

"We are beyond the experimental stage," said Mrs. Waters. "This was demonstrated last year when 900 women were sent to help farmers and orchardists and succeeded. It is not intended that women should take the places of men—there is work for every man. What the Women's Land Army emphasizes is that the women we send out are intelligent, not the class of cheap labor supplied heretofore where three Mexicans were required to do the work of one white man.

"I think that very woman will be needed. Farmers have not really appreciated what this reorganized land army can and will do. It is a serious proposition. We are responsible. The women are ready to do the work. Until we know what the farmers want, we cannot tie up these women. We want the farmers to know that we have women workers and can send them in units when the work is ready."

Recognized and backed by the government, the Women's Land Army has come to stay, said Prof. Ogilvie and Miss Marble.

"It will be the best organized, most compact and intelligent army of workers ever seen in this country," Prof. Ogilvie declared. "In all of the colleges and universities where we have appeared, women students and teachers have eagerly consented to jump out to the ranch or the orchard during vacation and do the work. We received the pledge of 75 per cent. of the women we talked to."

Mrs. Waters will shortly call a meeting at which plans will be discussed for the coming summer's cam-

(Continued on Seventh Page.)

HIDE STRIKE VOTE DEFEAT.

That the vote of shipyard workers on the walk-out proposition has been a flat failure was indicated last night when the Metal Trades Council declined to announce the result of the general vote, claiming that a complete canvass of the votes of all "locals" voting on the issue had not been made. The report is promised for the regular meeting next Tuesday night.

Unionites were disgruntled over last night's action, claiming that the labor leaders were "stalling" to bury an unsuccessful issue. The report was to have been announced at the boilermakers' meeting in Long Beach last Friday night, but it was postponed until last night, "so that the vote of all locals could be counted and reported simultaneously." Shipbuilders freely express the opinion that the result of the strike vote will never be made known.

Members of the Mechanics' Union state that their local voted about four to one against the walkout, and the shipwrights are said to have gone three to one against it.

The Metal Trades Council last night was asked by the American Federation of Labor to indorse the idea of deporting all unnaturalized foreigners from this country in order to give American citizens a clear field for the readjustment which is to take place in all industrial branches. No action on the resolution was reported.

"MURDER VICTIM" RETURNS

Mrs. Harry Watkins Found in El Paso; Says Ellis Abandoned Her.

Not the least startling chapter in its grisly story was added yesterday to the amazingly complicated investigation of the El Centro murder when Mrs. Marguerite (Harry) Watkins, the supposed victim of the crime, returned alive and well to the home of her twin sister, Mrs. William Burgess of 3859 Woodlawn avenue.

Mrs. Watkins, who the investigators confidently declared was the woman slain and her body partially incinerated at Lyons Crossing, near El Centro, about January 5, was found by Mr. Burgess at El Paso. To that city she and her little daughter Leoda were accompanied by Harry Ellis, former Los Angeles street-car employee, who was hunted for weeks over Southern and Lower California as the supposed slayer of Mrs. Watkins.

Mrs. Watkins said last night that she does not know where Ellis is now. She says he abandoned her in the Texas city three days before her brother-in-law came for her in answer to her last appeal—such as she had made several times before—to be provided with means to come home. Ellis is wanted in El Centro for taking a valuable horse and buggy and failing to return them. It was this rig that made possible the couple's flight into Mexico.

HER STORY.

According to Detective Fitzgerald, Mrs. Watkins admits that she and her small daughter left Los Angeles in company with Ellis shortly before Christmas. They registered at the Oregon Hotel, El Centro, on Christmas Day, under the names of Mr. and Mrs. Oliver Roberts. Ellis got a job as a mill man at the Globe Mills. Money, however, was very short with them and in the strain due to its lack the romance died early. A decided coolness sprang up between the couple and Mrs. Watkins even then made plans for an early return to Los Angeles.

Ellis, however, appears to have acquired a considerable ascendancy over her. The plan to raise money by "hiring" a livery rig and failing to return it is believed by the police to have been his. Mrs. Watkins was loth to fall in with it, as indicated by her reluctance to join him when they left the Belles livery stable, where Ellis hired McNeer, the pacing racer, and the Babcock buggy.

From El Centro, according to Mrs. Watkins, they drove directly into Mexico, only a few miles away. Ellis appearing to fear to attempt a sale in the States. However, after he had gone a short distance into Lower California, she says, he turned back and tried to again cross the line, but was stopped by customs officers, the party having no passports.

Then they drove to Volcano Lake, forty-five miles below the border, and there sold the rig to a Mexican rancher named Grajola for $45. The woman in the long green coat with the yellow fur at the collar described by Grajola to the pursuers of Ellis, was Mrs. Watkins.

At Volcano Station they took a Southern Pacific train for Phoenix and from that city made their way to El Paso, missing by two days a letter sent to the woman at Phoenix by her relatives here. They reached El Paso about January 18 and lived there together until about ten days ago. At that time, according to Mrs. Watkins, Ellis suddenly disappeared and she has not seen him since. She communicated with her relatives here and Mr. Burgess went after her, arriving in El Paso last Thursday.

While the relatives of Mrs. Watkins were inclined to be uncommunicative as to future action which may result from her flight with Ellis, it was learned from former neighbors of Mrs. Ellis late last night that she left the city last Saturday. According to the neighbors, Mrs. Ellis with her children left for Paris, Tex., to join her parents. Although the inmates of 626 North Alexandria avenue, the house where Mrs. Ellis lived, were at home, they refused to respond to their door bell.

REAL MYSTERY UNSOLVED.

The return of Mrs. Watkins leaves the real murder mystery exactly where it was when the charred body of a woman was first found in the New River bottom, except that the chase of false trails has given the real slayer ample opportunity to make good his escape. The only other suggested "victim" a Mrs. Johnson, is now in Oakland.

Sheriff Applestill of Imperial county has returned to his original theory that the woman was a victim of Hindu murderers who tried to hide the crime by their racial custom of burning the body. The corpse itself is past all identification.

INFLUENZA EPIDEMIC REACHES LOWEST EBB.

With only one death and four new cases reported to the office of Health Commissioner Powers, the influenza epidemic yesterday reached its lowest ebb in Los Angeles.

BACK HEALTH COMMISSIONER.

Over the signature of Barry B. Webster, its secretary, the Building Industries Association issued a statement yesterday backing Health Commissioner Powers in his controversy with certain milk dealers of the city. The statement says in part: "It is, at all times, the desire of our members that the laws of the city be rigidly complied with, and in the present controversy, we heartily give our full support to the City Health Commissioner, in procuring for the people of Los Angeles good, pure milk, produced and delivered under thoroughly sanitary conditions, and that any offender be prosecuted and publicity of such action be given."

SECOND MRS. LITCH TO CHARGE BIGAMY.

WOMAN STEEL MAN'S SON WEDDED IN NEW MEXICO, SAYS SHE WILL PRESS CASE.

In an effort to secure a complaint charging her husband with bigamy, Mrs. Maurine Hendricks Kimball, wife No. 2 of Thomas Kimball Litch, wealthy Pittsburgh steel man, whose alias of Thomas Kimball and the fact that he has another wife in Brookville, Pa., became known when Mrs. Kimball filed suit here two weeks ago asking separate maintenance, announced yesterday that she will leave tonight for Albuquerque, N. M., where the second marriage ceremony was performed. Mrs. Kimball declared yesterday that if she secures the complaint she will at once bring action to secure the annullment of her marriage to Mr. Litch.

According to Mrs. Kimball, she has evidence in her possession which will cause the New Mexico authorities to issue a complaint of bigamy against her husband. She further declared that her action for separate maintenance in the Los Angeles courts will not be dropped, even if she obtains a complaint against Mr. Litch in New Mexico.

Attorney I. R. Rubin, who is acting for Mrs. Kimball, refused yesterday to give out any statement regarding the action to be taken in the New Mexico courts. He declared his belief, however, that Mrs. Kimball will be able to secure a complaint against Mr. Litch if she goes to Albuquerque, and presents the matter to the authorities there. He stated that for the time being the only action in which he is interested is the suit filed here by his client.

Efforts to locate Mr. Litch at his downtown hotel failed yesterday. His attorneys, H. L. Giesler and Claire Woolwine, declared they had heard nothing of action to be taken in New Mexico, but stated that they believe Mrs. Kimball will be unable to secure a complaint against Mr. Litch unless Mrs. Mary Litch, wife No. 1, is present to testify that she is Mr. Litch's wife.

The curious fact that though Mr Litch is a self-admitted bigamist, he cannot be prosecuted under the laws of California, came to light when the first suit was filed against him. Mr. Litch at that time stated that he had been tricked into the second marriage by Mrs. Kimball, who threatened to secure a complaint against him under the Mann act.

Mr. Litch at the time of the first investigation stated that he was being made the victim of his money, and that Mrs. Kimball only wanted him to settle upon her a large sum of money. He declared that he would not leave the State, but would remain and fight the case. "If a complaint is secured by either of my wives in the State of New Mexico," Mr. Litch declared at that time, "I will go there and fight the case to a finish. I can show that I was tricked into the second marriage and that no crime against the laws of New Mexico was intended."

COMMUNITY SING.

There will be a community sing at the Arlington Heights Methodist Church, corner of Washington street and Fifth avenue, this evening at 7:30 o'clock.

Satisfaction

Much of the joy of life comes from the knowledge of having accomplished something; having done something and done it well.

This is the joy we feel when we deliver to you any of our products

Complete Home Furnishers to Particular People at Reasonable Prices

60204

LYON McKINNEY SMITH CO
737-741 SOUTH HILL

Established 1880
FRANK J. HART
SOUTHERN CALIFORNIA MUSIC COMPANY
332-334 SOUTH BROADWAY, LOS ANGELES.

The C Melody Saxophone

The ideal instrument for your son or daughter—can easily be learned in sixty days or less—does not require hours of tedious practice.

The pleasure gained cannot be equaled by any other musical instrument of the same value. As an aid to deep breathing and its consequent improvement in the player's health, the saxophone is especially recommended.

We Will Teach You the Scale in 30 Minutes

Easy Terms if Desired

Complete Descriptive Catalogue sent free upon request.

Mail Orders Promptly Filled

TRUE-TONE SAXOPHONES

"FENCE" CHARGE NOT ANSWERED.

Testimony in Wilson Suit is Ended Unexpectedly.

Witness Says She was Told of Mysterious Deaths.

Trial of Libel Case to be Held in Chicago Soon.

Taking of depositions in Mrs. Nellie Wilson's $50,000 libel suit against the Chicago Tribune closed unexpectedly yesterday before Commissioner L. B. Binford. Although she personally denies them, Mrs. Wilson, who is proprietor of the Leaf Lodge Sanatorium, Hollywood, did not put on any witnesses to controvert the newspaper's charges that she was a shoplifter, the cause of her suit. The bulk of the testimony she introduced was in defense of the conduct of the sanatorium, which was incidentally assailed by the newspaper's witnesses in the present hearing.

Evidence was given yesterday of three deaths at the sanatorium under alleged peculiar circumstances. Mrs. Clarice A. Dudley said that her sister, Mrs. Mary Robinson, former owner of Leaf Lodge, died there, and that a Mrs. Fuller, who was introduced to her by Mrs. Wilson as a detective, told her she had proof that Mrs. Robinson was murdered.

Mrs. Dudley also testified that Mrs. Wilson and Mrs. Fuller told her two other peculiar deaths had occurred at the sanatorium, one of a man to whom Mrs. Robinson was engaged to be married, and the other of a man who, it was given out, committed suicide.

O. H. Hayes of Pasadena testified that he knew that Merton Tyler's reputation for veracity was bad. Mr. Tyler, a witness for the Chicago Tribune, had said that Mrs. Wilson had told him she was using the sanatorium as a "fence" in shoplifting operations.

The trial of the libel case will be held in Chicago in about two weeks.

GET BIG BOOZE LOOT.

Thieves Take Thousand Dollars' Worth of Whisky From Garage.

Fear of imminent national prohibition evidently prompted the thieves who early yesterday cut their way through the back of E. L. Lipshutz's garage at 903 Irolo street and appropriated sixteen cases of whisky. Mr. Lipshutz reported to the police that the thieves had secured the liquids while he and his wife were at a theater.

He values the lost goods at $1000, according to Detectives Newstetter, Hill, and Proffit, who investigated the case.

AT TEMPLE BAPTIST CHURCH.

Dr. Ray Hastings, who served for over six years as the organist of the Temple Baptist Church, and who, for a brief period, has been engaged in musical work elsewhere, will return Sunday night to his post at the console of the organ of Temple Auditorium to preside permanently.

Miss Fay Mead.

YOUTHFUL ROMANCE MAY INVOLVE OTHERS.

MORE ARRESTS EXPECTED IN CASE OF 15-YEAR GIRL AND 18-YEAR BOY.

The youthful romance of 15-year-old Fay L. Mead and Ellis Hulkler, the 18-year-old boy held by the police in connection with the case, may be taken to the District Attorney's office today and further arrests made. Officer Mack and Policewoman Laymon yesterday interviewed the girl's mother and several other persons, with the result that they made a statement saying the case is not complete.

Pacing his cell and not in a talkative mood, the young man in the case yesterday refused to discuss the charges of the police. The girl, according to the police, will be a witness when the case comes to trial.

FACES MANY CHARGES.

Man Arrested With Woman at El Paso Accused of Theft.

Wanted on a variety of charges, Herbert A. Fitch was arrested yesterday at El Paso, according to telegraphic information received by Deputy Sheriffs Wright and Strong. The charge lodged against him at El Paso was suspicion of white slavery, it being alleged that a woman and a small boy went with him to Texas.

The Los Angeles charge is embezzlement of a $3000 automobile, which he purchased from the Hollywood Garage on a lease contract. Department of Justice agents caused his arrest.

Other charges of obtaining money under false pretenses will be placed against Fitch on his return, it was said at the Sheriff's office.

FRUIT PICKERS' STRIKE BROKEN.

Mexicans Return to Work in Inland Districts.

Intimidation Threats Fail of Their Intent.

Alleged Russian Officer is Bolsheviki Suspect.

That the backbone of the attempted I.W.W.-Bolshevik citrus pickers' "strike" is broken was the statement made by growers yesterday with the return to work of Mexican pickers in the Charter Oak, Covina, San Dimas and other San Gabriel Valley districts. The presence of the deputy sheriffs has shown the Mexicans, it is pointed out, that they have nothing to fear from the Russian Bolsheviki, who were deported, while a long-range intimidation from Los Angeles proved ineffective. There are still more than 100 Japanese pickers remaining away from work at Glendora, but it is believed that this trouble will be arranged and that the Japanese will return to work at their present pay of 30 cents an hour and 1 cent a box bonus.

The Sheriff's office received a report yesterday that Russians from Los Angeles had attempted an agitation among lemon pickers at San Fernando, but with no success. The deputy sheriffs reported that there had been no disturbance and the agitators had returned to Los Angeles. All other points reported full picking crews yesterday, following the rainy days when there was no picking.

William Goldberg, the second of the seven Russian I.W.W. troublemakers to be found guilty of trying to prevent Mexicans from work, will be sentenced this morning by Justice of the Peace Thomas B. Reed at Covina. It is understood that the sentence will be thirty days in jail, the same as given M. Sastre, the first one found guilty. Attorney J. H. Ryckman will appeal the case of Goldberg to the Superior Court, and the justice-court hearings of the remaining five defendants will be halted pending the outcome of the appeals of Goldberg and Sastre.

"Lieut." Zennon Undrevich Bem, who says he is a Russian, was taken into custody yesterday by Deputy United States Marshal O'Leary, on a complain sworn to by Col. Emil Kosteritzky, special agent of the Department of Justice, who charges that Bem has been illegally wearing the uniform of a friendly nation.

Bem, who attires himself in the uniform of a Russian officer, claims to have fought in Serbia with the Russian division sent into the country.

Col. Kosteritzky says that Bem speaks Russian, not as a native, but as one who had learned the language from books and instructors. He is an expert in the Syrian language, however.

The suspicion that Bem was in the United States as an agent of Bolshevism started the investigation that led to his arrest, it is said.

DEFECTIVE WIRING IS CAUSE OF FIRE.

GLOBE MILLING COMPANY'S OUTPUT WILL SUFFER ONLY TEMPORARILY.

The belief that the fire at the Commercial street plant of the Globe Grain and Milling Company shortly before dawn yesterday was caused by a spark from defective wiring was confirmed later by the company's officials. The preliminary investigation by the police and fire department, shortly after the flames burst out about 4:15 a.m., and swept through the building, causing a damage estimated at $75,000, gave the cause of the fire as due to crossed wires.

It was while making the 4 o'clock rounds that the night watchman, Ross Blyalock, found the flames raging in the basement. Making its way from underneath the huge corn dryers, where it probably originated, the fire burned toward the elevator shaft, and from there, drawn upward by the draft, gutted the floors above.

The damage to the plant will result in a temporary restriction of the company's production, D. L. Smith, assistant manager of the concern, said yesterday. The entire building was devoted to cereal production, and will take some time to be put in shape for resumed output.

REQUIEM MASS FOR FORMER LEGISLATOR.

Requiem mass for James Walsh, more familiarly known to western mining men as "Skinny" Walsh, who died Monday, was said yesterday morning at the Church of St. Thomas the Apostle. Burial was in Calvary Cemetery.

Mr. Walsh, who was 67 years of age, came to Arizona from Illinois thirty-five years ago and entered the employ of the old Atlantic and Pacific Railroad. Later he became known as one of the most prominent sheep and cattle men of Northern Arizona and served two terms in the Legislature of the Hassayampa State. For the last fifteen years he had been an important factor in the development of the Palo Verde Valley, where he had extensive property interests.

Mr. Walsh leaves one son, William J. Walsh. His wife died two years ago.

IN MERRITT CASE.

Will Attempt to Show Millionaire Arranged to Buy Ton of Sugar.

Taking of testimony in the case of Hulett C. Merritt, the Pasadena millionaire, who is charged with violation of the food laws, in hoarding 500 pounds of sugar, will be resumed before a jury in United States District Judge Trippet's court this morning.

According to the statement made by Assistant United States District Attorney Young to the jury, the government will attempt to show that between October 1, 1917, and July 25, 1918, when the 500 pounds involved in the pending case was seized by Deputy United States Marshal Bassett at the Alcott place headquarters of the Pacific States Company, Mr. Merritt had arranged for the purchase of 2309 pounds of sugar.

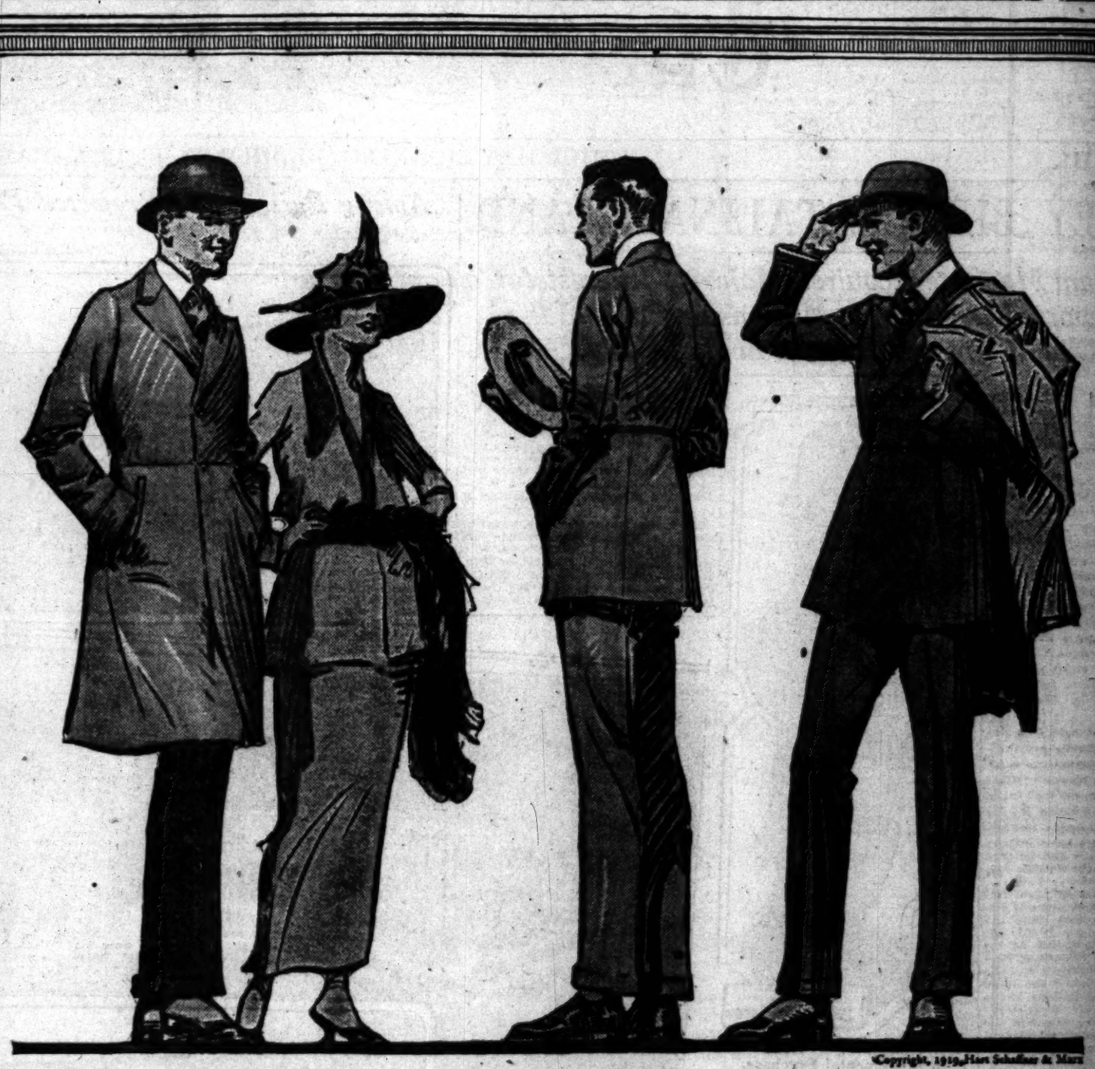

Copyright, 1919, Hart Schaffner & Marx

Here is the single breasted waist-seam overcoat with vertical pockets; very stylish

This is a back view of a single breasted waist-seam suit; it has slanting pockets

The double breasted waist-seam suits are extremely popular Two buttons; vertical pockets

The waist-seam style's the thing

Men coming back from the army or navy find they can't wear the clothes they "left behind them" Trousers too large in the waist; coats too small across shoulders and chest

A new type of men comes back to us; clothes have to be designed for them

We've done it right; the waist-seam models have the military look, but they're business clothes Suits, overcoats; single and double breasted; ready in all sizes

Hart Schaffner & Marx

All-wool clothes that save

—THE—

Arden Dairy

Certified

The name ARDEN has been the houseword in thousands of homes in Los Angles County for twelve years because it has meant PURE, CLEAN MILK. Arden is not only the largest but was the first Dairy in Southern California to produce certified milk and has steadily grown in popularity until five hundred head of the highest grade and finest type of dairy cows are kept.

Our connection with the Imperial Dairy having been discontinued, the new managers, Fred S. Kenfield and Frederick B. Carter, dairy managers with years of experience, take this opportunity to thank the old Arden customers for past patronage and assure new ones that the high Arden standard will be maintained and, if possible, improved. New methods and machinery have been adopted and you may feel sure that no expense will be spared to make ours the purest and best milk possible to produce.

A visit to the Dairy, which is located near El Monte, one-half mile north of the Valley Boulevard, will be appreciated by the management and will be a source of satisfaction to our patrons.

Los Angeles Office

1963 Santee Street

Phone South 1056—27048.

Pick your POULTRY and PET STOCK from the BIG COMPLETE LIST in The Times,—it contains many EXCLUSIVE advertisements in addition to all those printed in the other five Los Angeles newspapers.

Stockmen will find good HORSES, MULES and CATTLE in the BIG COMPLETE LIVE STOCK LIST in The Times; they'll find many EXCLUSIVE advertisements in addition to those printed in the other five Los Angeles newspapers.

...e's Gentler Side—Society, Music, Song and the Dance—At the Play-houses

...E NEW.

...S AND HOMES.

...IDEAS AND PRAC... SUGGESTIONS.

...y Olive Gray.

...ation:
...ed black in millinery, ... forming the brim of ... and beige, in either ... gray, forming the ...

A single ornament, ... floor, motif or geomet... ...ern, usually in the ...ade trimming.

...e personal attention ...affairs of the home. ...f you have servants or ...e thrift has come to ...s with us in America. ...e of silver for all ta... ...where such material ...elf to beauty. A re... ...the antique shapes in ...ed in platters, and ...oduction of new arti... ...as bread-and-butter ...silver and silver con... ...for the fruit cocktail ...pre-course, add great... ...e lavish effect of a ...table.

...e time to buy:
...of eggs, for the satisfac... ...culation of the spring... ...which has tired of ...e dishes and other heavy ...dishes, for some time ...ed in the menu of the fru... ...may now be indulged ...since prices have been ...reduced.

...a between-seasons ac... ...to breakfast, lunch ...Apple-ways are many ...uiousness of this deli... ...has never been ques...

...dy davenport for giv... ...ing-room that so cosy ...as air. Furniture sales

...of Hortense's marriage, ...ly the accumulation of ...eatless meat dishes." ...e does not eat meat, ...g people were going ...housekeeping. The ...gave Hortense, there-fore, consisted mainly of house-work-easing utensils and each gift was accompanied by a tried recipe for a meatless dish. Many of the recipes were original. Mine were.

• • •

Fishless Fish Dish.

Oyster plant loaf, is no idle excuse for a meat dish, to put it Irishly, but is a good stimulation of a bivalvular dinner viand.

Stew the oyster plant, cool and peel, then cut in pieces about an inch in length. Mix the vegetable with about an equal quantity of cracker crumbs, add a cream sauce, well seasoned with salt, black pepper and a soupcon of onion and of parsley—but not enough of either to destroy the oyster flavor. Grease a caserole with vegetable fat, line with cracker crumbs, spread a layer of crumbs over the top of the dish when filled, dot with butter and bake to a rich brown. A tomato sauce may be served with this dish, or some of the cream sauce used in moistening, may accompany it to the table.

• • •

A Meatless Egg Roast.

Now that eggs have reached a common level—that level which brings them within reach of every day meals, a meatless egg roast is in order.

Boil hard, eight or a dozen eggs. Peel and cut into cubes. Make a cream sauce, adding to it chopped parsley, finely chopped onion browned in a bit of butter, and salt and white pepper. Butter a baking dish, fill with the cubed eggs, over which the white sauce has been poured, sprinkle with cracker crumbs, or fine bread crumbs which have been browned, and dot the top of the dish generously with butter. If you wish to further enrich this delicious dish, you may sift finely grated cheese over the top. Bake to a golden brown and serve with a salad of sliced beets savored with onion.

• • •

The Accreted Home.

"I do dislike a ready-to-wear home!" exclaimed Hortense, as we foraged among the new draperies and the distinguished examples of new furniture, in that big store. "I like an accreted home," she further ruminated—I call it that, for I knew she scarcely cared whether or not I listened, since she was mentally preparing the habitation for her hope chest. "Yes-es-es?" I elongated interrogatively. To further elicit her attention I pursued: "Architecturally, or economically, or chalorically, or by reason of proteids?" She came to, then, and elucidated. "Oh, I mean, I think a home—a real home—should become such by means of accretion, rather than by means of the all-together. Furnish a room when the spirit moves and you find just what you want therein. Then wait for another inspiration to get together the what-withal for the next room; and so on until you have finally accreted the entire home."

"Yes, to be sure," I replied, lost in pondering over her unusual way of making an obvious statement.

• • •

Undertrimmed.

And I do not mean by that not overtrimmed, although they are not Perhaps you have observed them. The newest organdy frocks, having hems nearly to the waistline and those hems trimmed underneath with ribbon. Some have flowers, too, pressed between the filmy fabric of the hem, giving a most ethereal effect.

• • •

Irised Doves and Silks.

"In the spring a brighter iris glimmers on the burnished dove," or some such sentimentalistic truth, and also does a brighter iris glimmer on the burnished pussy willow silks. And on other weaves. Oh, truly, were there ever such silks as those of the present season?

• • •

Foolproof Platters.

At last! A silver plate which defies heat, even that of the oven! Do you not recall the day when Bridget placed mother's lovely big tea urn directly on the gas plate, and when it melted, exclaimed contemptuously, "Sure, it couldn't of been very good silver to melt an' run the likes o' that!" But now, when Bridget's day is nearly over, comes a silver plate which really does withstand the hottest heat. One of the richest assets among the wealth of platters, housed in the platter plat of that big jewelry store, these foolproof platters are as beautiful as any and possess the quality of nonresistance to Bridget's worst endeavors.

• • •

Platter Plutocracy.

In a certain locality of Japan wealth is estimated by the number of platters possessed by the householder, so I am told. As I conned over the platter coin of that interesting collection in a Broadway jewelry house, I thought of this manner of estimating wealth, and appreciated the platter plutocracy exhibited here.

• • •

Blown in on Fashion's Winds.

Hats will be large or medium-sized.

Heavy sports silks are again popular.

Tapestry will be used for evening coats.

Tunics appear in every conceivable shape.

Baby Irish lace is returning to popularity.

The separate blouse and skirt will be much worn.

The new Cinderella silk is having a great vogue.

Colored organdies are very popular for blouses.

Navy blue and cherry is a favorite combination.

Organdie is used as trimming on gowns of soft silk.

The new frocks are still straight and not very tight.

Linen brassieres with real filet are in the best style.

Hemstitching and drawn-work are smart trimmings.

Plumes are returning to favor for half-season millinery.

Every shade of rose color will be a favorite this spring.

Taffeta and silk or wool jersey are used for motor coats.

Street gowns are made of exquisite gloveskin duvetyn.

The coming season is likely to be one of frills and furbelows.

Hats and bags are being made of London prints and percales.

ORANGE SHOW EXCURSION.

Tribute to California's great citrus crop will be paid by the commercial interests of Los Angeles Saturday, when there will be an excursion to the Orange Show, under the auspices of the Chamber of Commerce, leaving the Pacific Electric Main street station, at 9 a.m.

COMING :: TO :: THE :: MAJESTIC

San Carlo Grand Opera Company.

Estelle Wentworth as Aida.

FLASHES.

TO MAKE BIG FILMS.

J. GORDON EDWARDS WILL DIRECT WILLIAM FARNUM.

By Grace Kingsley.

Arriving in town yesterday, wearing a grin which widened when he perceived the ideal picture quality of the weather, was J. Gordon Edwards, former director of Theda Bara.

Following Mr. Edwards shortly will be the Fox star, William Farnum, and Mr. Edwards's mission here is to direct Mr. Farnum. As Farnum is one of the best drawing cards in the Fox fold, and as Mr. Edwards is considered one of their best directors, it is announced that Farnum is to appear under direction of Edwards in a series of big productions, many of them of a historical and classic nature.

Mr. Edwards finished directing Theda Bara in a picture made in Florida, a little over a week ago, and he reports the star as greatly improved in health Miss Bara, however, is to have a new director for the remaining pictures she will make under her contract with Fox, said contract expiring shortly.

William Farnum will be accompanied by his wife and little daughter, Mrs. Farnum has been very ill, in New York, and while Mr. Farnum declares his own health is perverse and that it insists on being better in New York than in California, on account of his wife's health he is glad to come West once more.

Dorothy Phillips Entertains.

Dorothy Phillips, star of Allen J. Holubar's masterpiece, "The Heart of Humanity," which has made a tremendous hit in New York, is to turn impresario this morning and will personally present, at the De Luxe Theater, for the benefit of certain invited guests, including directors, actors and newspaper folk, the film which is considered Holubar's masterpiece.

Monks Get Loose.

There was a wild time at Clune's Auditorium, yesterday afternoon, when two big babboons belonging to the Norris & Rose Circus, which is a part of the vaudeville bill, broke out of their cages and leaped wildly about back of the scenes and cavorted down into the dressing-rooms. They spotted Willy King and chased him into his dressing-room, whence he didn't dare exit until the animals' keepers had captured them.

They Hit Right Out.

That was a lively fight that was staged down in the Alexandria lobby, the other day, when a big little film man and a little big film man came to blows over money alleged by the big little man to be due him from the little big man.

The little man demanded money from the big man, and the big man stalled, saying he didn't have it. Whereupon the little man took a flying leap and landed on the big man's jaw, sending him reeling. The man sought to retaliate, but onlookers intervened. But it must be admitted it took a larger number of men to hold the little man than it did to hold the big man.

WAITERS TO DANCE.

The Union League waiters will give their first annual ball next Monday evening at Little Social Hall, 116½ Third street. J. B. Alexander, Jesse G. Stone, C. Knight, Floyd G. Hall, W. Taylor, J. Belton, R. B. Monjoy, M. Royal, C. Woodman and S. Wortz constitute the committees on reception and refreshments. They announce that no effort will be spared to make the affair a brilliant and enjoyable event. Music will be by the Sherman Orchestra.

TELLS OF FEW GUNS WE HAD OVERSEAS.

ONLY FIVE BIG ONES, NO BROWNINGS, SAYS CAPTAIN AT UNION LEAGUE CLUB.

"All that has been said about the wonderful showing of the United States in France from the point of equipment, is not true," was a remark made last evening by Capt. Claire Woolwine, toastmaster at the Lincoln birthday dinner given by the Union League Club.

"For instance," he said, "you have heard a great deal of America's great naval guns. To be explicit, I think there were five overseas, and I never heard of a Browning gun in action."

In his personal talk about the men in service, Chaplain Russell Brougher told of the homesickness of the men. "But many of them are wondering if they must come back to a world of selfishness when they went away in unselfishness," he said. "It is a grave problem."

Lieut. A. T. Charleston, who was in the naval service for two years, particularly praised England's fleet, and the British people. He was substantiated by Lieut. H. A. Hogan, who was with the forces that bombed Ostend and Zeebrugge, who said that the big impression among the American fighters is the solidarity of the British.

"The British are the people with whom the United States can best affiliate closely," he said. "Everybody who has worked with them likes them."

Dr. H. A. Wright, a young Scotch dentist, who enlisted with the Canadians at the outbreak of the war, told of his experiences in service, until he was gassed and had shell shock. He is to make his permanent home in the city.

The banquet was presided over by D. C. Casselman, president of the club, who introduced Maj. E. E. Kirk, master of ceremonies, and Frank Dominguez, the speaker of the evening. Mr. Dominguez spoke on "Abraham Lincoln, the Great American." Among the guests of the club were Maj. Warren Bovard, Capt. E. H. Wiley, Lieut. H. A. Hogan, Sergt. Fred Frank, Capt. F. Lideen, Capt. Ardis Robertson, Lieut. Bonner Richardson, Lieut. Russell Brougher, and Dr. H. A. Wright, all of whom spoke.

SEEK BANDIT WHO SHOT AT OFFICER.

SUSPECT BELIEVED WOUNDED, BUT TOUR OF HOSPITALS FAILS TO REVEAL CLEW.

A search of all the hospitals, drug stores and other places where the suspected bandit could have obtained medical attention was made by Capt. Home's detectives yesterday as the result of an attempt by two men to kill Officer Wade Box when he followed their automobile on his motorcycle early yesterday morning.

That one of the men was wounded is the belief of Officer Box, who fired four shots at the suspicious automobile after a chase of many blocks, during which the men in the car kept up a constant fire at the officer. When Box finally overtook the automobile and leaped to the running-board, he was hurled into the street. One of the men pursued, however, was seen to sag over the steering wheel as if badly wounded.

"In cases like this, our work would be made much easier if the physicians would report to us every case of gunshot wounds they treat, as is required by law. I'm sorry to say that some of the doctors and the hospitals have been lax in this," Capt. Home said.

WRIGLEY BUYS CATALINA.

Millionaire Plans to Spend a Fortune in Advertising and Development.

(Continued from First Page.)

ed an American patent or title to the land in 1867. An English syndicate prepared to purchase the island forty years ago from Covarrubias. From them Capt. Phineas Banning, father of Capt. William and Hancock Banning, purchased the island and passed it on to his sons. With the exception of less than 5 per cent. of the island property, the two companies, heretofore the property of the Bannings and now purchased by Mr. Wrigley, owned the entire island.

Since the fire which destroyed more than half of Avalon, the island's "capital" on November 29, 1915, entailing a property loss in excess of $500,000, the island resort has been rebuilt on an even more attractive scale than before, though retaining many of the delightful characteristics of the old. The St. Catherine Hotel, thrown open to guests last June, was erected at a cost of $400,000, at the mouth of Descanso Cañyon.

Santa Catalina, as the island pleasure resort of Southern California, with its marine gardens and glass-bottom boats, has won a fame that is world-wide and has been a seashore playground that has long been an attraction not only to tourists, but to Californians themselves. Every summer large numbers of residents of Los Angeles and other Southland cities visit it as a part of their vacation outing.

Anglers all over the world know of the famous Tuna Club of Catalina, and make it their first point of interest when visiting here. The rebuilt Tuna Club building occupies 100 feet of beach and possesses a private wharf and landing beach.

The Tent City of Avalon is one of the features of Catalina. It has accommodations for more than 2000 persons.

Avalon is a city of the sixth class and operates a municipal pleasure pier. It has a public school, a county free library, three churches, an electric light plant, and conducts its social and municipal activities in a manner suited to its needs as a first-class pleasure resort.

Since Avalon was declared by the courts to be an open port, boats also have been running excursion trips between Long Beach and the island and large numbers of pleasure yachts anchor in the waters all during the summer.

A mammoth hotel was planned by the Santa Catalina Island Company for erection on the Sugar Loaf Peninsula, and will probably be built by Mr. Wrigley. This hotel, according to the designs, is expected to rank among the great resort hostelries of the entire country.

HAVE HOTEL FOR SOLDIERS.

The war camp community service bureau, which is assisting in the replacement of soldiers and seamen who have returned from France, announced yesterday that a hotel will be opened here within the next few days for the accommodation of discharged service men. J. P. Rowe, who heads the community service campaign here, says that a hotel near Third and Flower streets has been leased, and that it will accommodate 150 men at a rate probably not exceeding 25 cents a night.

The community service bureau is making a great effort to secure employment for the soldiers who have returned home, Mr. Rowe said. Those who cannot find immediate employment are to be accommodated at the Enlisted Men's Club or the community service hotel at low rates until they are able to earn a good livelihood.

The bureau is also making a special feature of community singing. Capt. C. H. Stone, a talented vocalist, is leading community singing in department stores, schools and theaters. The plan is to teach the home folks the songs the men learned in army camps. Mr. Rowe contends that singing gives people a keener interest in the welfare of the returned soldiers and sailors, and that many jobs are found through this source. Next Sunday a community songfest will take place at Lincoln Park.

The community service bureau is furnishing the soldiers' and sailors' replacement bureau with three clerks to assist in handling employment for discharged defenders who are in need of jobs.

NOTES.

GRAUMAN'S NEW OFFICE

TOUCHES OF COMFORT, USE AND BEAUTY ARE GIVEN.

The beautiful new lobby addition at Grauman's will soon be in readiness. It is rich in detail, with vivid and delicately blended colors adorning the dome-like ceiling. At one end will be found a mirror stretching almost the entire length of the wall, framed in a modest yet gorgeous gold edging.

New executive offices of Grauman's will be located on the mezzanine of the new lobby, consisting of four large and uniquely colored rooms and two smaller ones. The office suite of Sid Grauman will consist of two large rooms decorated in the most unusual manner. The entire scheme will be in accord with the general atmosphere of Grauman's. Another particularly unique feature of the new lobby will be two balcony windows cleverly arranged so that an opera singer may appear before the assembled crowd and offer voice selections. The new lobby will increase the size of the original one by over twice.

Floating Bricks.

Of great interest to a large number of Clune's Broadway patrons this week are the pictures of floating brick, which is a Los Angeles invention. Ever since the Emergency Fleet Corporation decided to build concrete ships, its experts have been looking for an ideal aggregate for the concrete. Gus Larson of Los Angeles is the inventor, and the production is called Larsonite. It is estimated that by reason of the buoyancy 2000 tons carrying capacity can be added to one of the concrete ships to be built by the government in using this brick. Manager Anderson has arranged a demonstration of these floating brick in the lobby of the theater, where a large receptacle filled with water shows the buoyancy of this wonderful clay product, which Uncle Sam is now utilizing for ships.

Signs With Hermann.

E. P. Hermann, president of the Hermann Film Company, well-known New York theatrical man, has signed Margery Wilson, Triangle star, for a series of five productions for the coming year. The Hermann company have taken over a local studio, and Miss Wilson will begin work immediately on her first big six-reel production, entitled "That Something," picturized from the famous book by W. W. Woodbridge, of which a half million copies have been sold during the past three years. This book was dedicated in 1915 to the Rotary Clubs of the World by the Tacoma Rotary Club.

"The Bluffer."

June Elvidge in the World photoplay, "The Bluffer," which opened yesterday at the Hippodrome, for the rest of the week, is one of the most enjoyable photoplays of the season. To those persons who think they can go through life on a bluff this picture is a revelation. Incidentally there are many clever bits of comedy throughout the picture.

LOYALTY TO CHRIST URGED BY PREACHER.

"Of course, there are hypocrites in the church," said Dr. R. H. Torrey at the Bible Institute meeting last night. "The Bible said there would be hypocrites in the church up to the very day of judgment, and if there were not, the Bible would be untrue. But since there are many who profess to be loyal to Christ, but are disloyal, it should make you all the more desirous of professing to be loyal to Christ and really being loyal."

Tonight Dr. Torrey will tell of an invitation he received to a dance while in Melbourne, Australia, and how he accepted it and what followed.

ARMY MEN RETIRE.

Changes Will be Made Today in Zone Supply Depot Personnel.

Col. D. B. Ray and Capt. M. M. Cloud will be retired from the United States Army today for the second time. Both men were placed upon the retired list before the war, but were called back into active service when war was declared on Germany.

In recent months Col. Ray has been executive officer of the zone supply depot here, under Col. George of Southern California.

H. Penrose. He will be succeeded by Capt. James L. Douglas of Fort Wingate, N. M. Capt. Cloud, also an attache of the zone supply depot office, will be succeeded by Lieut. Richard Lee, until recently attached to the Quartermaster-General's staff in Washington.

Capt. Douglas and Lieut. Lee will report for duty here today. Col. Ray expects to devote his time in the future to the welfare of returning soldiers and sailors. He was in charge of the soldiers' and sailors' welfare bureau during the war, and was at the same time chief quartermaster of the Students' Army Training Corps at the University of Southern California.

Theaters Amusements—Entertainments

GRAUMAN'S— Broadway at Third

"DON'T CHANGE YOUR HUSBAND"

By Public Demand
Rigid Policy Broken for this Occasion

GRAUMAN'S

SECOND AND LAST WEEK
OVER 70,000
WITNESSED CECIL DE MILLE'S
Photoplay Gem Last Week
Come Early and Avoid Unnecessary Delay
Performance Starts at 11:15 a.m. until 11:30 p.m.
Before 5:30, 15c and 25c Evenings, 15c, 25c and 35c

TRINITY AUDITORIUM— GRAND AVE. at 9th Main 6522

Tomorrow Night AT TRINITY IRVIN COBB SUN. AFT., FEBRUARY 23 CLUNE'S AUDITORIUM
AMERICA'S GREATEST HUMORIST
SEATS NOW SELLING. 50c, 75c, $1.00, $1.50 AT TRINITY BOX OFFICE.

Saturday Afternoon At 2:30 PABLO CASALS
WORLD RENOWNED 'CELLIST
THE SENSATION OF TWO CONTINENTS
Seats 75c, $1.00, $1.50, $2.00. Farewell Recital

TRINITY AUDITORIUM CLUNE'S AUDITORIUM
WED. NIGHT FEB. 19 SAT. MAT. FEB. 22 AT 3:00
AMERICA'S HONOR GUESTS
THE FRENCH ARMY BAND VETERANS
CAPT. FERNAND POLLAIN, Conductor.
GEORGES TRUC, Pianist. ALEXANDRE DEBRUILLE, Violinist.
In PATRIOTIC SYMPHONY CONCERTS
Seats at Trinity Box Office 50c, 75c, $1.50, $2.00

CLUNE'S AUDITORIUM— 5th and Olive

THIS WEEK "SOMETHIN' DOING" 6 WILL KING AND COMPANY 50—PEOPLE—50 Musical Comedy In Conjunction With New Headline Acts Vaudeville 6
Next Week—"IN AND OUT"
EVERY WEEK—MATINEE DAILY
Prices—All Matinees and Nights, 30 Cents.
SHOWS—2-6-9 P. M. SAT. STARTING 1 P.M. CONTINUOUS

CLUNE'S BROADWAY THEATER—
THIS WEEK THE FAMOUS COMEDIAN FRED STONE IN "UNDER THE TOP"
STARTING SUNDAY D. W. GRIFFITH'S LATEST SUCCESS "THE ROMANCE OF HAPPY VALLEY"

MOROSCO— World's Greatest Stock Company
MATINEE TODAY 2:15—OLIVER MOROSCO Presents
FOURTH SMASHING BIG WEEK
YES OR NO
THE MOST UNIQUE THEATRICAL HIT IN YEARS
Prices—Nights, 10c to 75c; Matinees, 10c to 50c.

KINEMA— THREE DAYS MORE
WM. PARSONS PRESENTS
Dainty Billie Rhodes in HOOP-LA, THE CIRCUS GIRL
and a Great Seven-Feature Comedy Bill.
"Smiling Bill" Parsons in "Wanted—a Baby"
SHOWS AT 12, 2, 4, 6, 8, 9:40. POPULAR PRICES

TALLY'S BROADWAY— 833 SO. BROADWAY
SHOWS 10:30 A.M., 12:15, 2:00, 3:45, 5:30, 7:15, 9:15 P.M. Prices—15-20-30 Cents
EXQUISITE
NORMA TALMADGE
in "THE HEART OF WETONA."
David Belasco's Picturesque Stage Success.
TALLY'S ORCHESTRA | GREGOR CHERNIAVSKY, SOLOIST.

GARRICK BROADWAY AT EIGHTH Phone 12918
COMING SUNDAY MRS. CHAS. CHAPLIN In a return Broadway engagement of Lois Weber's "BORROWED CLOTHES"
NAZIMOVA in "EYE FOR EYE"

RAY'S GARDEN— FORMERLY MILLER'S THEATER
COMING SATURDAY ANNETTE KELLERMAN IN "QUEEN OF THE SEA"
Theda Bara in "Salome"

ALHAMBRA 121 So. Hill St.
THOS. H. INCE SPECIAL Now Playing. Prices 15c-20c-30c "The Midnight Patrol"
STARTLING SENSATIONAL FEATURE

VICTORY— 333 S. Bdwy. Anita Stewart's Younger Sister LUCILLE LEE STEWART in "The Eleventh Commandment" 10c and 20c

Theaters—Amusements—Entertainments

CALIFORNIA— For Schedule Call Bdwy. 6747
California
MILLER'S NEW THEATER Main at Eighth America's Foremost Photoplay Edifice
Prices: Matinees, Except Sunday, 15c-25c. Loges, 35c. Evenings, 15c-25c-35c. Loges 50c. Continuous 11:30 A.M. 11:30 P.M.
...E FERGUSON AND ...ENE O'BRIEN IN ...the Greenwood Tree" ...CALIFORNIA ORCHESTRA
Mr. and Mrs. SIDNEY DREW
In Their First Paramount Comedy
"Once a Mason."
And Other Distinctive Features

...N OPERA ...OUSE— Beginning Next Monday Night Matinees Wednesday & Saturday
Another Klaw & Erlanger and George C. Tyler Presentation
500 Good Seats at $1.00
POLLYANNA
The Play That Puts Joy Into Living
GREAT NEW YORK CAST AND PRODUCTION
...Nights, 50c to $1.50; Wed. and Sat. Mats., 50c to $1.00.
...Ready TODAY, 9 a.m. Get Yours Early and Be Glad. Do Not Wait or You May Be Too Late.
...ney night's performance purchased by Palais de Modes, 736 S. Broadway.

...ODROME THEATER—Main Street at 4th
HIPPODROME
NOW SHOWING
JUNE ELVIDGE in "THE BLUFFER"
AND SIX ACTS HIP VAUDEVILLE

...AGES— Matinee Today 2:30, Night 7 & 9
...ANNIBAL MAIDS SHOW With GUS ELMORE and WALTER TERRY
...e & SYLVESTER, ...and the Buckster, ...& BRUNELLE ...r and Singing. ...& Co., Comedians. ...GRAPHOSCOPE, ...Novel Pictures.
All-Comedy Bill. Come and Laugh
ELDRIDGE BARLOW & ELDRIDGE, "A Rural Delivery"
ACT BEAUTIFUL—Artistic Animal Posing
Meet Me at Pantages.

...EUM— THE BEST OF VAUDEVILLE
...heum
The Cheerist Comedienne STELLA MAYHEW "I ain' gonna bother with it"
MR. LEO BEERS Entertainer Nature's Humorist Novelty Orchestra, Concerto
IRENE & BOBBY SMITH Songs Worth While
WILL FERRY, The Frog Man
...EDWARDS' ANNUAL SONG REVUE
"The Fountain of Youth" is Right Spouts

...HONY— EDITH ROBERTS in "SUE OF THE SOUTH"
OTHER BIG FEATURES.

...ON PLAY John Steven McGroarty Frederick Warde
...ne, and every afternoon at 2:15, including Sunday, Wednesday and ...ts, 15c, at Old San Gabriel Mission. Tickets on sale Informa... ...Pacific Electric Bldg. Tel. 64640.

...'S RIALTO— 812 S. Broadway
...ish Week—"The Turn in the Road"
...Nights—15, 25, 35, 50, 75, $1. Prices 15c, 20c, 35c.

...ER DE LUXE— ALVARADO BET. 6TH & 7TH STS. OPPOSITE WESTLAKE PARK.
...LLACE REID in "TOO MANY MILLIONS"
CONTINUOUS SHOW, 1:30 TO 10:30 P. M.

...— MONROE SALISBURY in "THE MILLIONAIRE PIRATE"

D. W. GRIFFITH PRESENTS "THE GREATEST THING IN LIFE"

PUBLISHERS:
THE TIMES-MIRROR COMPANY.
OFFICERS:
HARRY CHANDLER, Pres. and Gen. Mgr.
HARLAN OTIS-CHANDLER, Vice-Pres. and Sec'y.
F. X. PFAFFINGER, Treasurer.
HARRY E. ANDREWS, Assistant General Manager and Managing Editor.
Harry Chandler, Marian Otis-Chandler, F. X. Pfaffinger, Mabel Otis-Booth, Harry E. Andrews, Directors.

Los Angeles Times
EVERY MORNING IN THE YEAR.
Daily and Sunday Times and Illustrated Magazine by carrier: Yearly, $10.20; Monthly, 85 Cents. By Mail, in Postal Zones 1 to 4, including California, Arizona, Nevada, Utah: Yearly, $10.80; Monthly, 85 Cents. In Zone 5, including Colorado, Idaho, Montana, New Mexico, Oregon, Washington: Yearly, $11.00; Monthly, $1.05. In Zones 6, 7 and 8, Islands of Alaska, Canada and Mexico: Yearly, $12.00; Monthly, $1.00. POSTAGE PREPAID.

DAILY FOUNDED DEC. 4, 1881—38TH YEAR.
Member, Class A, of the Associated Press.
Sworn average circulation for every day of January, 1919 .....89,106 copies
Sworn Sunday only, average circulation for January, 1919 .....123,250 copies

OFFICES:
New Times Building, First and Broadway.
Branch Office No. 1—319 South Spring Street.
Washington Bureau, 310 Riggs Building.
Chicago Office, 111 W. Monroe St.
New York Office, 225 Fifth Ave.
San Francisco Office, 741 Market Street.

LOS ANGELES (Loce Ahng-hayl-ais)

Entered as second class matter, December 4, 1891, at the Postoffice at Los Angeles, Cal., under the Act of March 3, 1879.

MEMBER OF THE ASSOCIATED PRESS.
The Associated Press is exclusively entitled to the use for publication of all news credited to it or not otherwise credited in this paper and also the local news published herein.

THE TRYOUT.

Fritz Ebert will have to hold down his job for a couple of months at least before he can qualify for admission into the President's Union. He is in about the same position as a tenderfoot on his first broncho.

ANOTHER STATE HEARD FROM.

From Melbourne comes the news that the government of Victoria has ordered every person appearing on the streets to wear a flu mask. Victoria is a pretty warm country; perhaps the mythological flu germ grows bigger there than in San Francisco and Pasadena; and maybe the bugs will get all tangled up in the gauze and die of starvation before they can bite their way through.

WHAT'S THEIR REMEDY?

It is not surprising to learn that many strikers, I.W.W.'s and others of their ilk, are still being arrested on the charge of evading or attempting to evade the draft. On every street corner, if one waits to make their acquaintance, may be found men, and sometimes women, who can tell one all about what the government has done, is doing and will do, and who can prove (to their own satisfaction, at least,) that the government is, has been and always will be wrong. However, not one of these Bolshevikized Americans has ever been, is not and never will be able to suggest a single constructive remedy for that which they are fond of terming "a rotten state of affairs." "They eat the bread of wickedness and drink the wine of violence."

THE DOG POISONER.

Every few days there comes a complaint to The Times from somebody that somebody else has poisoned his or her dog. The Times wishes it might be the judge to try every alleged dog poisoner on earth and to administer strict justice to those found guilty. As a rule the dog poisoner is a professional burglar or something worse. In fact, to take the life of a faithful dumb brute is in itself a meaner, more cruel act than to rob a human being of his gold, for the latter act admits of possible compensation by the evildoer to his victim, while the latter crime is irremediable. True, sometimes a dog is not agreeable to a stranger, especially when the latter excites suspicion and distrust; but no dog is ever quite so vicious or so low-down as the dirty scoundrel who would poison him.

THE CRUSADER.

Out of Syracuse University it is reported that the No Tobacco League is being formed. This is the next step in the matter of making the world safe for old maids. With a bone-dry nation the further purification of the world should be comparatively easy, for with a lot of fallen and besotted creatures a cigarette or cigar is merely a companion-piece of the mug of hops. One of our ablest soshes was once heard to remark that unless he was fairly primed with rickeys he would never think of touching off a stogie; while another disrespected citizen declares that he only drank beer to take the taste of his pipe out of his mouth. So it can be seen what tobacco will do to some of our foremost booze-fighters, or what rum will do to some of our most nefarious smokers—either or which. Anyhow, the professors of Syracuse have their work cut out for them.

OAKLAND'S WINDFALLS.

War, strikes and political corruption are recognized scourges of society; yet for one city in California they have been the means to an almost unprecedented era of material prosperity. San Francisco has been cursed for ten years by unscrupulous politicians and strikes growing out of industrial strife. They were ill winds for that city, but they blew prosperity right into the lap of Oakland, just across the bay. Add to this the industrial impetus of a world war without any of its destructiveness and the causes are clearly set forth that gave to Oakland an increase in school attendance in ten years from 11,000 to 30,000, of postoffice receipts from $300,000 to $3,000,000, of factory permits from $12,000 to more than $3,000,000, and of bank clearings from $76,000,000 to $335,000,000.

It is but natural that the Oakland press should point with pride to such material prosperity. The Oakland Tribune crows over it in its 1919 annual like a veritable chanticleer, proud in the assurance that the sun rises every morning in obedience to his command. Like some darlings of the gods Oakland has had prosperity thrust upon it. Its politicians and business men will do well, however, to remember that this rapid advance from a city of the fifth class to one of the third class in ten years brings with it new problems and new responsibilities. There are mutterings of industrial unrest on the Oakland water fronts, where its labor unions are growing constantly more intolerant. Oakland may be called upon to wage the fight to wear its spurs that most other cities make before they win them.

THE NEWEST FREEDOM.

We can all breathe easier now. The courts have decided that we are not absolutely obliged to wear whatever the dressmaker tells us to. No doubt this goes for tailors also.

As we contemplate the glories of this new freedom the fact that we have recently made the world safe for democracy seems to sink into comparative insignificance.

After all, what does democracy amount to compared with the feeling that you can look a haberdasher's clerk in the eye and say: "I don't care what 'THEY' are wearing! gimme a green tie with red spots."

To have a fat Hun sentry walking up and down in front of your house impaling your children upon bayonets and smelling up the place with sauerkraut would probably have been, in a way, unpleasant; but a victorious Kaiser and his edicts never could have had for anyone the real terror and frightfulness of this mysterious and awful "THEY" whom the tailors and the tailoresses brandish in front of you.

The fat man who looked with pathetic longing upon a loose, baggy suit of clothes that would ease the strain on his tum tum shrank back from the stern whisper of the tailor's assistant: "They are not wearing baggy clothes this year."

Just so, the broad girl has had to squeeze into dresses built upon the general plan and dimensions of a garden hose because "THEY" decided a year or so ago that all ladies must be Sara Bernhardts.

And then again "THEY" rose up in their majesty and decided that all the girls must wear high-water skirts that flapped back and forth against their shanks like a half-hoisted sail.

"THEY'S" last imperial edict had yanked the skirts up another notch and pulled them in until professors of anatomy were thinking of dismissing their plaster models and recommending their pupils to a pair of smoked glasses and a walk down Broadway when a Jean d'Arc arose!

Throwing a skirt, which sympathetic bystanders said resembled a bandage on a sore finger, upon the judge's desk, the lady who was sued by a man tailor in Judge Avery's court demanded to know if she had to wear anything like that.

With the courage of a Bayard Judge Avery took the bit in his teeth and set the lady free from the bill collector and all womankind free from the grip of fashion.

Bolstered up by this judicial support, we now feel that we can venture the assertion that style is for slaves, anyhow.

There is no reason why a fat girl should dress like a skinny one because the Divine Sarah has a pull with the Paris dressmakers.

We advance boldly and place upon the altar this audacious thought: a girl might be stylish and still not follow the fashions. Every girl should have a style of her own. She can dress up like a million dollars without looking like every other girl dressed up like a million dollars.

We are doing all this because this is a momentous matter—a world-rocking decision. We want to echo the battle cry. We hope other ladies will follow the suit (literally) of the little Jeanne d'Arc who fought and won the battle.

We hope, but we are not at all sure.

Incidentally we observe that the lady who went to court explained to the judge that she dressed only for her husband's eye.

Well, well, a lot of us are husbands and that's what they tell us. Well, well, no doubt it is just as comfortable to believe; but inquire not too closely, hubbies!

Be content to know that, out of this heroic struggle, you may be able to wear the kind of pantaloons your heart has ached for.

AFFINITIES AND SOUL MATES.

We have with us today, and we welcome him, a distinguished poet, painter and connoisseur of female beauty whom the agile head writer delineates as a "love adventurer." He has come here to settle down with his fourth wife. Showing an appreciation of the eternal fitness of things he brings a beauty to a beautiful land.

A man who has had four wives is always an object of interest because it needs courage of a high order to adventure four times along the road of matrimony, beset as it is with many pitfalls. But this gentleman comes with an added glamour—he is credited with having introduced during courtships which cannot be called cold the expressions, "affinity" and "soul mate."

One judges from the interviews he has given out that he would not be sorry to forget both the words and some of the courtships; but the words, at least, have got beyond him. It is out of his power to consign them to—well, wherever he wants them to go. A man of four wives cannot hide his light under a bushel in these Wilsonic days of pitiless publicity. No matter how much he wants to, the public won't let him. That is one of the penalties of being much married and of having made phrases which caught on.

But our friend can rid himself of one incubus, if such he deems it. Though he has been considered, and maybe has considered himself, the inventor of the affinity-soul mate phrase which has so encumbered the public prints, he is not the real author. Another poet has a prior claim. Perhaps, being a poet himself, he unconsciously borrowed the words from one who—let us say it softly—is greater than he.

Long before the Los Angeles visitor enjoyed the delights of even wife No. 1 a poet who was described by a New York paper as resembling "an elderly parrot picking at a trellis" set down in verse the idea of an affinity and a soul mate. This poet has also been described as "a Puritan of Puritans," so it will be seen to what lengths Puritans will go when they adventure in the magic land of poetry.

The man was an austere Englishman, but he was young once and it was while his blood still coursed warmly through his veins that Matthew Arnold addressed a farewell to his Marguerite in the course of which he said:

"Yet we shall one day gain, life past,
Clear prospect o'er our being's whole;
Shall see ourselves, and learn at last
Our true affinities of soul."

Matthew Arnold, the great son of a great father, didn't make the mistake of marrying his "affinity of soul." He deemed it better to let her be a sister to him and wait till they could "greet across infinity," when he pictured their delight thus:

"How sweet, unreached by earthy jars,
My sister! to maintain with thee
The hush among the shining stars,
The calm upon the moonlit sea!"

Judging from expressions which the more modern poet has made in interviews he perhaps is sorry that some of his four wives did not prefer to be sisters to him.

More Labor Troubles!

THE SURVIVAL.

Misleaders of labor thought they had one of their own ilk in the person of the Mayor of Seattle. Ole Hanson had come up from the ranks and had been the cordial friend of organized labor up to a certain point. That point is where any law-abiding and patriotic American must leave it. It is when the union prostitutes its status as a union to take up the nefarious business of the highwayman, the bandit and the blackleg. When the murder of their fellow-men and treason to their country can be calmly considered as possible necessities in a programme of selfish advantage all honorable and honest souls will abandon companionship with a union forthwith. When the bond, the pledge, the agreement of a so-called powerful union has not even the stability of a Prussian scrap of paper it cannot hope to command the confidence and respect of decent citizens. Therefore Mayor Hanson and the walking delegates came to the parting of the ways. For the so-called sympathetic strike there was no more warrant than there would be for a band of Christian Endeavorers to assemble at this day and pass resolutions of respect to the memory of Judas Iscariot. Mayor Hanson thought so, too, and he announced that even its abandonment would not restore union labor to the respect it once held in Seattle. Said the Mayor: "Without reason, without cause, our city was laid prostrate. Union labor must clean its house. Seattle may forgive, but it cannot forget." Of those who would have left the city without food, fuel or light and the hospitals without power of service, he said: "The employee of a public utility has no more right to strike than the surgeon has to lay down the knife and let the patient die."

Now the Seattle Mayor proposes to go before the State Legislature and demand the passage of a law which shall require every service employee to swear allegiance to the government above the claims of any organization or union and forbidding him from leaving his duties without providing another man in his place. In the light of existing conditions it should be easy to secure such a law and its passage would break the backbone of the sympathetic strike, which is itself as defenseless as parricide.

Now that the thinking men of the unions have regained their reason and resumed their work their misleaders announce that they are satisfied—they have demonstrated the solidarity of organized labor. That is exactly what they have not demonstrated, and it is a hopeful sign to find it as it is. Solidarity of American labor cannot be carried to a point where it becomes criminal; where it violates its pledge of honor and places the red flag of Bolshevism above the Stars and Stripes of its country.

It is not real American labor that has fallen into disrepute at Seattle; but the anarchistic crusade of alien reds, begun in a community they expected to influence or intimidate, and under the eye of a friendly Mayor, has not panned out according to plans. It turns out that the Mayor has both decency and dignity, and the community declines to be intimidated. It is hoped that all other communities will have the courage to stamp out Bolshevism before it gains the foothold it held in Seattle. Likewise, when the crisis comes may all cities be found with Mayors as patriotic and courageous as this man Ole Hanson, who seems to still have a strain of his Viking ancestry in his veins.

It is hinted that Secretary Redfield of the Department of Commerce is about to quit the Wilson Cabinet. We shall miss those red side-whiskers. They have been a continual scream.

Another man who is not afraid of his shadow is Charles Piez, Director-General of the Emergency Fleet Corporation. Charley Schwab could not have done any better.

HOG ISLAND CAMOUFLAGE.

"For, after all," complacently observes the Philadelphia Ledger, "what Hog Island advertises is Philadelphia."

This sentence appears in a summing up of what the Ledger terms the unmatched achievements of the Hog Island shipyard in aiding to win the war. As Hog Island is a part of the Philadelphia waterfront it is but natural that the Ledger should view it in its best light. But to the rest of the country the record of the Hog Island shipyard has looked like a blot on our war record. More vessels were turned out from the San Pedro shipyards than from Hog Island and the cost to the government was not a thousandth part as great. It is an American habit to measure success or failure by the results obtained.

The defense of Hog Island is unique. We are giving to the readers of The Times a sample of it to illustrate the extent to which hyperbole and extravagant phrase are sometimes used to bolster up a weak case.

If the Hog Island shipyard should never build a single ship, if today it was thrown into the scrap heap and every dollar invested in it wiped out, its influence would have been one of the best expenditures made by the national government toward world salvation from German damnation. In itself it was the most tremendous advertisement which could possibly be written of the marvelous power of achievement of American business men. As an advertisement of our strength, our energy, our power to do things rapidly, the Hog Island shipyard was worth far more than the entire investment. And yet the Hog Island yard is far and away the largest shipbuilding concern in the world, and will prove a permanent factor in the industrial and commercial life of the nation.

This encomium of a yard that failed to produce a ship may assuage a Quaker conscience; but it is singularly unconvincing to those who went hungry and unkempt to buy Liberty Bonds, believing the money would be expended for something more substantial than was produced at Hog Island.

COURIERS BECOMING ROCKEFELLERS.

There are certain couriers with the Third American Army who don't worry about the paymaster. They had been hiding their Morganic talents in the humble guise of dispatch riders, and their daily courses lay between Metz or Nancy on the one hand and Luxembourg, Trier or Coblenz on the other.

They noted that the value of the mark fluctuated greatly between these cities. They noted, for instance, that on the same day when they had been asked 125 francs for 100 marks in Luxembourg they were asked 145 marks for 100 francs in Nancy. So, on the side, they dabbled in international finance.

For 500 francs (it can be done by craps) they would buy 725 marks in Nancy. This would bring them around 900 francs in Luxembourg next day. With this they would acquire more than twelve hundred marks in Metz. And so on and so on.—[Stars and Stripes.

YOU HAVE TO ADMIT THIS—

That the man of loose habits usually turns in at home in a tight state.

That the spice of life is usually found in family jars.

That short skirts may conserve valuable cloth, but they also furnish material for gossip about exposed family skeletons.

That you shouldn't aspire to the title of "head of the family" if you are not willing to foot the bills.

That the life of any married woman will prove a sweet song if her husband is able and willing to furnish the "notes."

That the man who pins his faith in a woman deserves to get stuck.

That when a woman begins to tell her age it is a sure sign that age is beginning to tell on her.

That many a man's train of thought has been wrecked by defective matrimonial ties.

That no man who is not certain of being able to pay the charges should express his love for a woman.—[Cartoons Magazine.

LOFTY SONGSTRESS.

Miss Lewis was more than ever a human songbird last evening. Her selections were various, but all brought forth that clear, liquid-like head tone that rose forth after vibrating through the producer to a sweet nothingness high above her head.—[Kankakee Republican.

MUSICAL PATRIOTISM.

BY DONALD E. SMITH.

To the Eternal Knocker of Our U.S.A.

I.

If you don't like the stars that shine in Old Glory;
If you don't like the Red, White and Blue;
If you don't like the words of that wonderful story
How our land out of bondage to sweet freedom grew:
If you don't like the tale of the blood that was shed
By our soldier boys brave and true,
Or the flowers that bloom on the graves of its dead:
Don't wait any longer, SKIDDOO!

II.

If you don't like the ships that were built to protect you;
If you don't like the laws that we make;
'Tis a wonder to me that they do not suspect you
And send you away for our dear country's sake:
If you don't like the way that we're treating you here
This side of the deep, rolling blue,
Or if for our banner you can't give a cheer:—
Don't wait any longer, SKIDDOO!

III.

If you don't like the men who are heading our nation
With a wonderful courage and will;
If you think it's a sin that you're not a relation
To some man like Morgan or Hill.
If you think it's a crime to send money away,
When you say they should give it to you;
Or if for each kind act you want a pay-day:—
Don't wait any longer, SKIDDOO!

My Preference.

Nothing in the name, you say?
Maybe there is and maybe there ain't;
But take it from me that any day
I'd rather be from the U.S.A.,
The biggest tramp on its state highway,
Than to be a German saint.

Uncle Sam's Promise.

His hand gripped mine in fond embrace
As he gazed into my eager face,
And with the smile he always wore,
Exclaimed, as he had oft before:
"Is the flag, my boy,
Your pride and joy?
Without that emblem of the free,
Where in thunder would we be?
Tell you the truth I never bluff
And you will find out soon enough,
If you don't stand ready,
True and steady,
To fight, to fight
With all your might;
We'll prove without
A single doubt
That me and you,
The Red, White and Blue
And a little backbone,
(The amount not known,)
Can enter the race
And keep our place
For many a mile,
But after while,
When the end draws near
With a shout and a cheer
And a love for the Blue and the White and the Red
We'll finish the race ten miles ahead."

AIN'T IT THE TRUTH?

John Honeyfunkle had a job
As chef at the Cafe au Horse-Radish, but alas his nose went
Back on him till he couldn't
Tell when he had enough garlic
In the soup, or enough cinnamon in the punkin pie and he
Had to quit, and he went to
"Brakein'" on the Santa Fe,
But alas he lost his hearing
And he couldn't tell up-brakes
From down-brakes and he had
To quit, and he got a job
Spreadin' butter on bread at
The Hotel de Gink for his
Board and room, but alas,
His eyes failed him till he
Couldn't tell which side of
His bread was buttered and he
Had to quit, but the Mayor of
That town heard about him.
"What," said the Mayor, "A
Man who can hear nothing,
Smell nothing, see nothing,
What a GOOD policeman he would
Make;" and so it came about for
I saw him yesterday—three of him.

THREL FALL.

RIPPLING RHYMES.

NONE PERFECT.

No man is perfect, 'neath the sky;
there is a flaw in every guy. We
could not long endure the man constructed on so rare a plan that all
our searching would not find a
blemish in his heart or mind. This
most astonishing of gents would
make us look like fourteen cents.
Since you have blemishes to burn,
why roast your neighbor to a turn?
Why jump on Jinks for swiping
coal, if you have pinched an orphan's
roll? While you roast neighbors
one or two, be sure that some one's
roasting you. I have a lot of loathsome faults; my gall is fierce, my
conscience halts; sometimes I drop
my lyre and pen, to take a sack and
steal a hen. I talk too much and
bore my friends; my list of failings
never ends. And you are roasting
me, I know, as you go waddling to
and fro, and pointing out the things
I lack to make me like a winner
stack. My faults, I know, defy all
cures, but they are smoother faults
than yours. I wouldn't swap, you
poor galoot, unless you gave your
watch to boot. While you are roasting me it's true that I am busy roasting you, and neither one has any
right to roast the other misfit wight.
That man who has no fault or flaw
alone has right to ply his jaw.

WALT MASON.

Peace in Pittsburgh.

German music, having been played in Pittsburgh by French musicians, the quarrel about art and nationality may be said to have passed the acute stage.—[Pittsburgh Gazette.

STATE CONTROL

Versus Federal Regulation and Ownership of Railways and Public Utilities.

BY GEORGE I. COCHRAN.

The State of California is a corporation which is represented by its Legislature and therefore its Legislature should jealously guard its prerogatives and be slow about passing any resolutions in favor of Federal ownership or regulation. The State of California possesses very valuable railway rights. It has a practical ownership in the railway properties because it receives annually 5¼ per cent. of their gross income, and this revenue makes up a large portion of the revenue of the State.

The State, through the Railway Commission, has great influence and power over these properties. It regulates the rates they shall charge for service within the State, regulates the conduct of the business, extensions, and has in general a supervisory control over railway affairs.

Now, considering these valuable rights, California should carefully consider the question of transferring such rights to Washington. From the standpoint of the State it seems to me very unwise to give up these privileges. It is a surrender of State rights which, if the people of the State fully understood, I don't believe they would agree to, because three million people are surrendering all their rights to one hundred and ten million, and hence would be a very small minority in the new control.

It is one of the desirable features of our republic that local affairs as far as possible should be left to local control, and surely the people of California are in a better position to judge of what they want in connection with the conduct, extension, control, regulation and rates of their own railways than a central authority in Washington; and I cannot understand why the people of this State would desire to relinquish these valuable privileges and valuable income for any imaginary altruistic ideas. Surely under the regulation by the State the inhabitants of the State can have just as good a service as if the regulation were transferred to Washington. Whenever a new depot is desired or a grade crossing is to be eliminated or an extension to be made or a rate to be considered the people of California will have to appear as suppliants before the national authority in Washington and, instead of being able to order what they wish done through their railway Commission, will have to beg for it.

If regulation and control is transferred to Washington the surplus income derived from the operation of these properties in California may be used to make extensions for the benefit of the inhabitants of other States where the revenue possibly is insufficient, and this will be an indirect tax upon all of us. If control were transferred we will have to pay the same charges for railway service as heretofore and will not receive the benefit of the rebate of 5¼ per cent. per annum.

The State of California must be supported, and if this large income is diverted and relinquished, as it certainly will be if the Federal government becomes the owner of the property, then the taxpayers of the State will be called upon to supply this deficiency and the net result would be that the State would give up its control of these properties, its interest in their gross revenue and would have to make up a large increase in taxation.

The operation of the railways will become a Federal matter and the local interests will undoubtedly suffer. We have already had experiences along these lines during the past few months, but have borne with them on account of the war, but now that the war is over we all expect the resumption of the efficient service which we had before. During the war much train service has been eliminated, routing of freight has been made arbitrary, and also the routing of travel, and the answer to any local complaint has been, first, orders from Washington and, second, necessities of the war. Local self-government is one of the privileges of our republic, and local control of public utilities is also one of our privileges, and I don't like to see it surrendered.

This issue has been confused, largely by the present public demand by certain classes, for government ownership of public utilities, and it this agitation were an agitation for State ownership of these State railways there might be some foundation for the demand; but in agitating for Federal ownership the citizens of the State are losing sight of the practical issue which concerns themselves.

This same line of thought applies to the acquisition by Federal authorities of the telephones, telegraphs and express companies, and it seems to me that if the people of the State thoroughly understood the question they would be very slow before they would make such a wholesale surrender and relinquishment of revenue and rights as some propose.

There is another feature which appeals strongly to those who are anxious to maintain the democratic government of the United States, and that is, if such an enormous amount of patronage were placed in the power of any central government it will almost transform our country from a republic into a bureaucracy. Such an enormous number of employees and such enormous business interests will give the political party in power such an enormous following that nothing but a revolution can put them out of office. It will also be a standing temptation to the party out of power to offer higher pay and more privileges to this enormous army of employees in exchange for their votes and influence to put the "outs" in, and this of course would be done at the expense of the public at large, regardless of the merits or the real value of the service to be rendered. Regardless of all other issues the States should not surrender their rights and privileges to the Federal government.

Los Angeles, Feb. 7, 1919.

PEN POINTS

BY THE STAFF.

And the fever called "[illegible] In Seattle is ended at last.

The Second-street tunnel [illegible] to be speeded up. Yes, that is they say.

It will soon be so that a [illegible] rying his own suit case will [illegible] der suspicion.

Another thing to worry about: bamboo tree does not [illegible] it is thirty years old.

At this distance it would that the Speakership [illegible] Mann had been punctured.

With Capt. Bartlett's [illegible] pedition about to sail we [illegible] much more about Arctic [illegible]

Pitcher Jelly is booked [illegible] in one of the Pacific Coast [illegible] Does this mean that he is [illegible]

Since there has been a [illegible] of the knitting industry [illegible] he has much less trouble [illegible] buttons sewed on.

It is announced that [illegible] ings now come in forty-[illegible] ent shades and colors. And [illegible] to see more of them.

Gen. Paul Gerald Pau, [illegible] French mission to Australia, [illegible] pected in Los Angeles. [illegible] accompanied by Mau?

There ought to be no trouble [illegible] ing enough money by popular [illegible] scription to send the [illegible] aliens back to that dear old [illegible] land.

With the advent of [illegible] July 1, 1919, there ought [illegible] boom in the smoking-jacket [illegible] Father will be spending more [illegible] at home.

A request has been sent [illegible] Peace Conference to allow [illegible] to be represented at the [illegible] That would postpone [illegible] resolution to adjourn.

We should hate [illegible] to be a German soldier. [illegible] while ago they were [illegible] against the Allies; now [illegible] Poles are chasing them.

"Floradora" is to be [illegible] New York, but it will be [illegible] lect the original members [illegible] mous sextette from the [illegible] sand claimants of that [illegible] real originals are no doubt [illegible] Old Ladies' Home.

The Providence Journal [illegible] that the prohibition amendment [illegible] the Constitution was [illegible] claimed and that therefore [illegible] visions are null and void [illegible] claim ought to be good [illegible] job lot of fees for clever lawyers.

The large ducks are being [illegible] care of. Hon. Jouett Shouse, [illegible] cratic member of Congress [illegible] Seventh Kansas District, [illegible] down in the Republican [illegible] last November, has been [illegible] Assistant Secretary of the [illegible]

President Wilson will [illegible] Belgium during his [illegible] abroad, which will [illegible] about ten days. He has [illegible] changed his mind and [illegible] the opinion that it might be [illegible] pay some attention to [illegible] in this country.

The seniority rule will [illegible] of many of its objectionable [illegible] in the new Senate. It has [illegible] badly, operating to place [illegible] head of committees to [illegible] real standing and ruin [illegible] title them. The reform has [illegible] commenced any too soon.

Secretary Baker has [illegible] the "conscientious objector" [illegible] fused to serve in the army [illegible] lowed back pay and [illegible] to their homes. We [illegible] Mr. Baker crown his career [illegible] ing a bill to Congress to [illegible] imprison any American who [illegible] fired a shot in anger on a [illegible] pean battlefield.

The contest of Henry [illegible] Lieut. Truman H. Newberry [illegible] ying the seat in the Senate [illegible] which he was elected by [illegible] 3000 majority, will go to the [illegible] next Congress, and if the [illegible] Senator-elect Newberry is [illegible] sworn in as one of the [illegible] from Michigan. Ford will [illegible] awful crust to claim [illegible] elected.

It has been estimated [illegible] have been 4,000,000 deaths [illegible] out the world from [illegible] last September. Of these [illegible] half-million are credited [illegible] ed States. It is a peculiar [illegible] epidemic that it is over [illegible] sions of severity. [illegible] now well out of the [illegible] ease, but it will not be [illegible] much for granted.

TO PEACE.

A Sonnet.

Abducted Peace! Return [illegible] again,
Thy ransom to Bolsh[illegible]
And heaped thy [illegible]
In butchered [illegible]
breasts of [illegible]
But ravished [illegible]
taught us [illegible]
Most cruelly [illegible]
we made
Of thee a [illegible]
afraid—
Of thee! [illegible]
Citizen!

Thy fearless [illegible]
justice now
We image. [illegible]
sing thy [illegible]
Thy glory [illegible]
endow
Till all the [illegible]
thy wave.
Their circling [illegible]
thee.
In thy [illegible]
to raise.

LANIER.

THURSDAY MOR
COUNTIES WIL
HELP SOLDIE
Each District to Take Ca
Designated Number.
Quotas to be Fixed Soon,
Adjutant-General.
Early Resumption of Pi
Improvements Urged.
While the State Replacement
reau is preparing to co-operate
cities and counties in the impo
task of providing positions fo
turned soldiers and sailors, A
Gen. Boree made it plain yeste
at a conference of local wor
that each district will be held
sponsible for its own quota of
During the next few days
county will be apprised of its q
and will be expected to take car
a designated number of retu
service men, he stated.
Adjt.-Gen. Boree stated that
is more than satisfied with co
tions in the Southland. On e
hand he has found the right k
of spirit, he said, all ready
anxious to do their part. He co
plimented Los Angeles for its in
pendent step in organizing
League of Community Interests
said that similar organizati
throughout the State will be a
to accomplish great things.
Yesterday morning the Adjuta
General met representatives fr
Riverside, San Bernardino and S
Diego. They reported conditions
their respective districts and g
assurances that they will join
State movement.
Adjt.-Gen. Boree declared that t
big job for the State organizati
to do is to get public improvemen
of all kinds under way, so as
provide work for returning fighte
Gov. Stephens is thoroughly in sy
pathy with the proposition and h
given the State Committee much e
couragement, according to the A
jutant-General, who departed la
night for Sacramento. Before l
end of the week, he said, the Sta
Buy
The dise
is more d
than the
If a foaming-mouthed,
dog charged at a crowd
you would do.
Every ounce of chivalry h
quick spring that would [illegible]
danger.
But how about the unseen
more fatal—more cruel—than
germ.
The danger spots in the h
lively will breed unless these p
are garbage cans, cuspidors, t
lone corners and wherever flies
You can make the danger-p
germ-proof by the regular use
Lys
Di
for no germ can live in its pres
Lysol is invaluable for Purpo
Lysol is economical; a 50c bot
ful disinfectant, enough to [illegible]
makes 2 gallons. Get a bottle
will then make a better fight a
can make against you.
Remember, there is but one t
bottled, signed and sealed by La
Lysol Toilet Soap
Contains Lysol, and therefore
protects the skin from germ in-
fection. It is refreshingly sooth-
ing and healing and helpful for
improving the skin. Ask your
dealer. If he hasn't it, ask him
to order it for you.
Lysol & C
The Nam
Means Better S
The experience and knowledg
extensive shoe buying is evid
values this store shows in sh
$6.50, $7.50 and $8.50.
And the same guarantee of sat
name "Staub" has stood for
back of every pair of shoes so
regardless of price.
Distributors for Stetson Shoes
Shoes for men and
Staub
BOOT SHOP
208 S. Broa

PEN POINTS

BY THE STAFF.

And the fever-called Bolshe in Seattle is ended at last.

The Second-street tunnel proje to be speeded up. Yes, that is they say.

It will soon be so that a map rying his own suit case will b der suspicion.

Another thing to worry abo bamboo tree does not bloom it is thirty years old.

At this distance it would that the Speakership tire of Mann had been punctured.

With Capt. Bartlette's airplan pedition about to sail we shall much more about Arctic polem

Pitcher Jelly is booked for a in one of the Pacific Coast t Does this mean that he is a qu

Since there has been a dimi of the knitting industry father he has much less trouble gettin buttons sewed on.

It is announced that silk ings now come in forty-nine ent shades and colors. And w to see more of them.

Gen. Paul Gerald Pau, head French mission to Australia, pected in Los Angeles. Will accompanied by Mau?

There ought to be no troubl ing enough money by popula scription to send the pro-G aliens back to that dear old land.

With the advent of pro July 1, 1919, there ought to boom in the smoking-jacket Father will be spending mo at home.

A request has been sent Peace Conference to allow to be represented at the That would postpone indefini resolution to adjourn.

We should hate above all to be a German soldier. A while ago they were stand against the Allies; now e Poles are chasing them.

"Floradora" is to be re New York, but it will be hel lect the original members of mous sextette from the to sand claimants of that hono real originals are no doubt Old Ladies' Home.

The Providence Journal that the prohibition amend the Constitution was illega claimed and that therefore visions are null and voi claim ought to be good for job lot of fees for clever law

The lame ducks are hate care of. Hon. Jouett Shouse cratic member of Congress Seventh Kansas District, w down in the Republican l last November, has been n Assistant Secretary of the T

President Wilson will v Belgium during his pres abroad, which will term about ten days. He has changed his mind and h the opinion that it might b pay some attention to the in this country.

The seniority rule will b of many of its objectionable in the new Senate. It has badly, operating to place wo head of committees to wh real standing and rank did title them. The reform has commenced any too soon.

Secretary Baker has ord the "conscientious objectors fused to serve in the arm lowed back pay and tra to their homes. We sug Mr. Baker crown his caree ing a bill to Congress to imprison any American sol fired a shot in anger on a pean battlefield.

The contest of Henry Fo Lieut. Truman H. Newber ying the seat in the H which he was elected by 8000 majority, will go ov next Congress, and in the Senator-elect Newberry sworn in as one of the from Michigan. Ford mus awful crust to claim that elected.

It has been estimated th have been 6,000,000 deaths out the world from influen last September. Of that n half-million are credited to ed States. It is a peculiar epidemic that it is subject sions of severity. Los An now well out of the grip of case, but it will not do to much for granted.

TO PEACE.

A Sonnet.

Abducted Peace! Returned again,
Thy ransom to Bellona we
And heaped the scales
worth be weighed
In butchered hearts, torn
breasts of men.
But ravished once, Olive
taught us then
Most cruelly we wronged the
we made a creature
Of thee a creature
afraid—
Of thee! Today the
Citizen!

Thy fearless face with
justice now
We image. And when
sing thy praise
Thy glory shall their
endow
Till all the nations
thy waves.
Their circling
thee. They shall
In thy defense, alone,
to raise.

LANNIE HAYNES

COUNTIES WILL HELP SOLDIERS.

Each District to Take Care of Designated Number.

Quotas to be Fixed Soon, Says Adjutant-General.

Early Resumption of Public Improvements Urged.

While the State Replacement Bu is preparing to co-operate with and counties in the important of providing positions for re soldiers and sailors, Adjt.- Boree made it plain yesterday, a conference of local workers, each district will be held re sible for its own quota of men. ing the next few days each will be apprised of its quota will be expected to take care of designated number of returned men, he stated.

Adj.-Gen. Boree stated that he more than satisfied with condi in the Southland. On every he has found the right kind of spirit, he said, all ready and ous to do their part. He com mended Los Angeles for its inde pendent step in organizing the plan of Community interests and that similar organizations throughout the State will be able to accomplish great things.

Yesterday morning the Adjutant- eral met representatives from ernside, San Bernardino and San go. They reported conditions in the respective districts and gave assurances that they will join the state movement.

Adj.-Gen. Boree declared that the job for the State organization is to get public improvements of all kinds under way, so as to provide work for returning fighters. He stephens is thoroughly in sym pathy with the proposition and has told the State Committee much en dorsement, according to the Ad jutant-General, who departed last night for Sacramento. Before the end of the week, he said, the State Committee will announce a definite programme of work, which will be sent to every county in the State.

GOLDEN FRUIT AMID FLOWERS.

Will be Setting for Orange Show's Pageant of Peace and Industry.

More than a million oranges will be used by the citrus growers of California as the setting for a pageant of peace and industry, the theme of the Ninth National Orange Show, to open at San Bernardino tomorrow evening and last ten days.

This year the show will be in the form of a great garden of golden fruit and winter flowers. Many designs will be shown, and the general idea of peace and victory will be incorporated in the work of each designer. The garden setting will be circled by a wall of oranges, in which hundreds of varieties will compete for the highest honors for quality.

Three sweepstakes will be awarded for the best in oranges, lemons and grapefruit. The last sweepstake was added this year, in connection with a campaign that has been waged recently by citrus growers to give California a greater place in the grapefruit markets of the country.

There will be a court, with three rulers, who will represent the Princess of Peace, the Princess of Victory and the Spirit of Democracy, respectively. The rulers, who are to be chosen by various exhibiting communities, will have eighty young women for their attendants, and the usual ceremonial programmes will be provided.

BADGERS REVEL MID SYCAMORES

Hold Biggest of the Winter State Society Picnics.

Six Thousand Old Wisconsin Residents Attend.

Dr. Selecman Pays Tribute to American Service Men.

The biggest midwinter State society picnic in Los Angeles this year was that held yesterday in Sycamore Grove by the Wisconsin Association of Southern California, the celebration being attended by more than 6000 people. A mile of automobiles were lined up against the curbing, while street cars, buggies, bicycles and the "ankle express" took thousands of happy people to the great reunion.

At 2 o'clock Rev. E. A. Childs led the throng in singing "America," following which Col. F. H. True addressed the audience, introducing Councilman F. H. Cleaveland, who spoke at length of the great advantages enjoyed by Wisconsin people who live in Los Angeles. Among those on the platform who addressed the "Badgers" were F. M. Rublee, president of the Nebraska Association of Southern California; C. H. Parsons, Mrs. T. L. O'Brien, Mrs. A. C. Labrie, president of the Badger Club; E. I. Thompson, president of the Wisconsin Association of Los Angeles, and Charles Milwaukee Slyver, the first white boy born in Milwaukee and who said he is unlike a certain famous brew because, in his case, it was Milwaukee that made him famous.

DR. SELECMAN SPEAKS.

The speaker of the day was Dr. C. C. Selecman, who spoke of his experiences with the American soldiers in France and who declared that "the 2,000,000 men who went from the United States to France to establish liberty forever, were the best, most unselfish men that ever walked the face of the globe. They did not go over there because they loved war," said the speaker, "but because they hated war; and, thank God, I think they have put an end to war.

"It was not so much an army of soldiers as it was an army of civilians fighting for their homes. Those men were heroic, healthy, homesick and hungry for something besides canned salmon and slum gullion. They were to do their duty and they did it in handsome style and now they are coming home—and I believe there will be more than 1,000,000 weddings when they all get back. These men love their country and its customs, its flag, its women and, above all, they love American ideals."

EXCHANGE REMINISCENSES.

William Hodges met Daniel T. Moser on the grounds. They hadn't seen each other for twenty years. They felt like greeting each other in French fashion but remembered they are Wisconsonians and refrained. "Well, I'm glad to see you, Dan! What, you are married, and have children?" "Yes," replied Dan, "and they're all natives of the Golden State."

F. E. Cochran met C. H. Eggleston. They hadn't seen each other for forty years, but they discovered each other's names on the county registers—and then, on meeting, each swore that the other hadn't changed a bit for nearly half a century! Such reunions were numerous.

Kiddies were at the picnic in great number. The tiniest tots, seated among the sand piles, indulged in their favorite sport of throwing sand in one another's eyes, while down by the lake the older boys and girls, evidently ignorant of the signing of the armistice, hurled pebble-bombs at the gold-fish submarines until B. W. Gleis, park officer, descended upon them with frowning brow. As the little soldiers retreated in disorder, Mr. Gleis bent down and gently stroked the hair of a skinny, wet and shivering cat that had doubtless been conscripted and used for a destroyer.

SERVICE MEN HOME.

Members of One Hundred and Seventeenth Company Pass Through.

One hundred and five California soldiers, including forty Los Angeles men, of the One Hundred and Seventeenth Casual Company, arrived here early yesterday morning on their way to the Presidio, where they will be mustered out. The company was commanded by First Lieutenants Paul B. Hammond and J. G. Curtis. First Sergeant P. B. Pigman of Pomona was also with the organization.

The men were given a big reception at the Southern Pacific Station. All saw active service and many of them wear the Croix de Guerre. One of the decorated soldiers is William P. Baker of this city. Other Los Angeles men with the organization are R. E. Tucker, a brother of Mrs. B. L. Strimple of 2538½ West Pico street; H. W. Crowley, son of Mrs. J. A. Traynor, 1508 East Twentieth street, and Corp. Harry L. Harris, son of Mr. and Mrs. I. J. Harris, 808 West Eleventh street.

Many of the troops saw service in the front-line trenches for several months. Walter C. Curletta, member of a balloon company, went through part of the Verdun siege, and John Mc[illegible], Jr., was gassed and wounded by shrapnel. Altogether, the company is one of the most service worn that has yet returned here from the battlefields of France.

TWO WANT CHILD.

Mother and Daughter of Three-year-old are in Court.

Mrs. Nettie V. Wey, mother of Dolores Wey, 3 years old, and Mrs. Henry Marcus, the child's aunt, are battling in Judge Hewitt's court for the right to keep her. Dolores is in the custody at present of Mrs. Marcus. Mrs. Wey sought by a writ of habeas corpus directed against Mrs. Marcus to enforce her claim.

The child's parents have been divorced. Mrs. Marcus asserts that Charles J. Wey, a wealthy resident of Indiana, Dolores's grandfather, had adopted her. He turned Dolores over to his daughter, Mrs. Marcus, to care for.

"BABY" :: PEACE :: DELEGATE.

Unique Honor Accorded Los Angeles Girl.

Miss Esther Lowell.

When Miss Esther Lowell, daughter of Dr. and Mrs. C. H. Lowell, 1403 Martel avenue, takes her seat Wednesday, as a delegate from Los Angeles to the peace congress to be held in San Francisco, under the auspices of the League to Enforce Peace, she will qualify as the "baby" delegate of the solemn conclave, as she is still in her "teens."

Miss Lowell, who is now a student at the University of California, was named as a delegate to the league's San Francisco session by former President William Howard Taft, head of the organization. She graduated from the Hollywood High School last year.

The stars must have been exactly right for Miss Lowell at her birth, for she seems to be a "natural born" winner. Last July she won the Seabury prize of $75 offered by the American School Peace League, of which Mr. Taft is honorary president: Miss Lowell's essay was an epitome of the sentiments and peace plans advocated by the greatest statesmen and journalists of today. In 1917 Miss Lowell won a gold watch, offered by the local Chamber of Commerce for the best essay on "Why We Should Patronize Home Products."

Dr. C. H. Lowell, Miss Esther's father, is surgeon at the local navy recruiting office in the Union Oil Building, and Mrs. Lowell was an army nurse in the Philippines during Uncle Sam's little skirmish with Spain.

Miss Lowell's Seabury prize essay is a clearly-conceived treatise on "How We Should Organize the World to Prevent Future Wars." She brings forth the various causes of war, and states that "this is no time for Utopian theories and dreams of a perfect world government. The need is for a practical plan of international organization based upon understanding and confidence. The alternative to war is law."

The problem of enforcing the law, she states, has given rise to provision by various leagues for the use of economic, social, and even military force, against offending nations. And, she adds, "the use of 'military force' in the peace league sounds suspicious."

What the League of Nations needs is complete publicity at all times to combat any alien schemes, avers Miss Lowell in her essay. "Until international government becomes a fact," she says, "America must face each new situation sanely and openly."

The second prize in the Seabury contest was won by Joseph Patty of the Santa Monica High School. The awards were to easterners.

Buy W. S. S.

The disease germ is more dangerous than the mad dog

If a foaming-mouthed, wild-eyed maniac of a mad dog charged at a crowd of children, you know what you would do.

Every ounce of chivalry in your being would be in the quick spring that would land you between the children and danger.

But how about the unseen menace—more threatening—more fatal—more cruel—than a million mad dogs—the disease germ.

The danger spots in the home—places where germs positively will breed unless these places are regularly disinfected, are garbage cans, cuspidors, toilets, sinks, drains, dark, sunless corners and wherever flies gather or breed.

You can make the danger-places in your home completely germ-proof by the regular use of

Lysol Disinfectant

for no germ can live in its presence.

Lysol is invaluable for Personal Hygiene.

Lysol is economical; a 50c bottle makes 5 gallons of powerful disinfectant, enough to last for months; a 25c bottle makes 2 gallons. Get a bottle today—use it regularly—you will then make a better fight against disease than disease can make against you.

Remember, there is but one true Lysol—the product, made, bottled, signed and sealed by Lehn & Fink.

Lysol Toilet Soap Contains Lysol, and therefore protects the skin from germ infection. It is refreshingly soothing and healing and helpful for improving the skin. Ask your dealer. If he hasn't it, ask him to order it for you.

Lysol Shaving Cream Contains Lysol, and kills germs on razor and shaving-brush (where germs abound), guards the tiny cuts from infection, and gives the antiseptic shave. If your dealer hasn't it, ask him to order a supply for you.

OUR NAME IS OUR BOND

Lehn & Fink

The Name Staub
Means Better Shoe Values

The experience and knowledge gained in 25 years of extensive shoe buying is evidenced in the superior values this store shows in shoes for men at $5.00, $6.50, $7.50 and $8.50.

And the same guarantee of satisfaction for which the name "Staub" has stood for so many years stands back of every pair of shoes sold by this store today, regardless of price.

Distributors for Stetson Shoes and for Anatomik Shoes for men and for women.

Staub's
BOOT SHOP FOR MEN
708 S. Broadway

$5 FULL SET OF TEETH $5

Best Set (none better)..... $8.00
Gold Crowns, 22k (Best)..... $4.00
Bridge Work (Best)..... $4.00
Gold Fillings and Inlay (Best)... $1.00
Silver Fillings (Best)..... 50c
Extraction (Painless)..... 50c
All Work Guaranteed for 15 Years.
ONE PRICE FOR ALL.

The only private dentist in Los Angeles doing such high-class dentistry at such wonderfully reduced prices.

Not a new concern. A private, modern office, with experienced operators that have been in this office for the past 10 years. Every modern instrument and equipment to insure your work to be the best.

References — Citizens' Nat. Bank, Parmalee-Dohrmann Co. and thousands of patients in Southern Cal.

Free Examination.

IMPORTANT

My years of success in my present location have caused many advertising dental offices to imitate my advertisement.

Don't Be Deceived.

Be sure you are in the right office.

DR. J. ARTHUR FOSTER
Formerly Yale Dentists.
Phone F2544. 444 S. Hope.

A Wall of Resistance

Emphasis should be placed upon the conservation of strength and the building up of a strong wall of resistance against weakness.

SCOTT'S EMULSION

is used regularly by many, right through the winter, as a dependable means of conserving strength. For the delicate child or adult, *Scott's* offers rich nourishment with tonic-qualities that are great in their ability to strengthen the body and increase resistance.

Scott & Bowne, Bloomfield N.J. 18-21

HOTEL COMMODORE

Adjoining Grand Central Terminal
PERSHING SQUARE

NEW YORK

GET OFF THE TRAIN AND TURN TO THE LEFT

Is Now Open

Throws wide its *hospitable* doors and bids the world welcome.

With all its magnitude—its luxurious Aladdin appointments and appliances for the comfort and convenience of *many* people, the COMMODORE'S fame will be built on the *perfect service of the individual guest* in New York.

2000 ROOMS
2000 BATHS

BOWMAN HOTEL CORPORATION
JOHN McE. BOWMAN, President
GEO. W. SWERNEY, Vice-President and General Manager

Never was such right-handed-two-fisted-smokejoy

as you puff out of a jimmy pipe packed with Prince Albert! *That's because P. A. has the quality!*

You can't fool your taste apparatus any more than you can get five aces out of a family deck! So, when you hit Prince Albert, coming and going, and get up half an hour earlier just to start stoking your pipe or rolling cigarettes, *you know* you've got the big prize on the end of your line!

Prince Albert's quality alone puts it in a class of its own, but when you figure that P. A. is made by our exclusive patented process that cuts out bite and parch—*well*—you feel like getting a flock of dictionaries to find enough words to express your happy days sentiments!

No matter what your past luck has been on pipe smokes or makin's cigarettes, you lay your wad across the boards that Prince Albert will make you feel like you've hooked a new lease on smokesessions!

And, P. A. is as good as that listens!

Toppy red bags, tidy red tins, handsome pound and half pound tin humidors—and—that classy, practical pound crystal glass humidor with sponge moistener top that keeps the tobacco in such perfect condition.

R. J. Reynolds Tobacco Company, Winston-Salem, N. C.

Boys and Girls Clear the Skin with Cuticura

Soap and Ointment 25c each Everywhere

phone
JEVNE'S

The jewelry store visitors to California always enjoy.

Brock and Company

"The House of Perfect Diamonds"

437 - 439 - 441 BROADWAY

Get the habit of ordering CRESCENT SPECIAL WEEK-END BRICK ICE CREAM

UNION OIL

We have prepared a comprehensive analysis of this active, dividend-paying issue based upon the 1918 annual report just issued. This, and our Market Bulletin 93, sent free upon request.

Prompt and Efficient Service

A. W. COOTE
Stock and Bond Broker
Member L. A. Stock Exchange
604 I. W. Hellman Bldg.
60151 Main 4117

7%—and 8%

Investments

With branches in 40 large cities we are in a better position to give you real investment service—investigate.

Andrews & Co.
302 Merritt Bldg.,
Broadway at Eighth.

Superior Service

BIG JIM CON.
GOLD ORE
REX OIL

In our Market Letter out Feb. 13th.
Copy Free.

Arthur W. McGrath & Co.
Suite 330 I. W. Hellman Bldg.
61330 Los Angeles

A National Crisis

Whether rapidly increasing unemployment, continued wage controversies, decreased profits, friction at the Peace Conference and the usual after-the-war difficulties will produce a gradual business depression or a panic is problematical.

In either event, the interests of Babson clients will be carefully protected during the trying days to come just as they were before and during the war. Write for full details regarding Babson's Reports.

Address Dept. LT-34.
Babson's Statistical Organization
Wellesley Hills, Mass.
Largest Organization of its Character in the World.

GOLD ORE
BIG JIM
CONSOLIDATED

Active gold stocks that offer quick speculative opportunities. Will purchase above stock on payment of 33 1-3 per cent. Balance in thirty days.

ESTLE INVESTMENT COMPANY, INC.
Members L. A. Stock Exchange
680 I. W. Hellman Bldg.
62313 Los Angeles

INDEPENDENT OIL BOOKLET
(176 PAGES)

Covers in detail the earnings, production, capital development, and all vital data concerning 177 leading oil companies. Copy mailed free upon request.

Wilson, Lackey & Company
Stock and Bond Brokers
Orders Executed All Exchanges
414 I. W. Hellman Building
Main 2751 Los Angeles
"Quick, Satisfactory Service"

Porphyry and Barney Copper Stocks
Bought and Sold

EDWIN KENNEDY & CO.
601-602 Security Bldg.

7% Investigate these high-grade first Mortgage Public Utility Bonds. **8%**

Andrews & Company
302 Merritt Bldg., Eighth and Broadway

Windsor Square
Wilshire's Best Residence Property. Corners as low as $75 per front foot. Inside frontage as low as $60 per foot.
R. A. ROWAN & CO.
Main 7696 10444

Business Page: Stocks, Bonds, Grain, Mines

THE BUSINESS PERISCOPE.

BY CHAPIN HALL.

The current issue of a well-known review published in New York says: "The year 1919 will be characterized by gradually declining commodity prices, cautious buying of commodities, limited output in many lines and lower average prices."

This summarizes the situation in the local field. There has been more or less talk of reduced food prices, but it has been difficult to pin this talk to anything very tangible. There is a feeling that staples will be cheaper and this feeling is growing as storage figures are made known and crop returns are filed and production plants resume something like normal output. The commodity market is still decidedly uncertain and prices are not very stable. There is often quite a range on a given article between cities and even between stores in the same city. This is largely due to the ability or the inability of the dealer to secure material, and the desire of the wholesaler to move goods which may have accumulated. There is frequently more of one thing than of another. Job lots are bought and sold on individual judgment rather than scientific price fixing. All this tends to deter the dealer from placing advance orders and the public from forming an intelligent opinion. An informal survey gives a well-defined hope that prices, for staple articles of food really will be less before long. The trend is downward, and, while it is scarcely noticeable yet in the monthly average, a cent here and penny there is pointing the listing of the wind and cheering the heart of the breadwinner.

There continues to be a brisk demand for houses and landlords are having little difficulty in renting at figures considerably in advance of those prevalent a year ago. There has thus far been no general resumption of a home-building programme and the shortage continues to accumulate. A good many cash sales are reported and new accounts at the banks show a transfer of hundreds of accounts from eastern and middle-western institutions. This is new population of a most desirable type. Calls for loans for investment purposes are many and increasing, and Los Angeles approaches the new government loan under most favorable financial conditions. This city will be called upon to raise at least $40,000,000, but the task does not really look as formidable as it has before. Many think that the loan will be more easily and quickly placed, but less widely distributed. This view, however, is not shared by H. S. McKee, chairman of the State Central Committee, or by R. H. Moulton, campaign manager, who believe that the public understands the necessity for the loan and will see it through with the same enthusiasm displayed for those which have gone before. Business men are looking upon it as a "clean-up." "We have incurred some necessary indebtedness in the conduct of the business," they argue. "We owe the money and it must be paid. The sooner an unpleasant job is completed the sooner we can turn our attention to other things." There will be a slowing down along some lines, but from the present outlook Los Angeles will swallow the pill when the time comes and go about her business.

Yesterday was a legal holiday and faithfuly observed throughout the financial district. Banks and exchanges were closed and many offices wore a Sunday calm.

At the beginning of the war large sums of money were withdrawn from banks in this city and disappeared from circulation. This money belonged either to timid individuals who visioned German airplanes swooping down upon our financial institutions and flapping away with bags of gold such as are used in movie films. Others were secret sympathizers with the Kaiser's cause and doubtless had their own reasons for desiring to get their assets into tangible and readily handled form. It is interesting to know that these funds are finding their way back into the banks, and, while it is impossible to segregate this hoarded wealth from the normal and natural increase, it is probable that the recent heavy increases in deposits have been, in many instances, appreciably augmented by these funds.

There are more reasons than one for striking, but one of the most original excuses for not striking has been unearthed at Jerome, Ariz., one of the largest mining camps in the State. In spite of the sliding scale agreement the men decided to go out when it was necessary to reduce the wage a few cents a day to meet the decline in the price of copper. Here was a perfectly understandable reason for quitting the job, regardless of agreement, but one genius in the gang conceived the idea that inasmuch as the company had been keeping the men at work in order to provide them with the necessities of life, although the copper market did not warrant the operation of the mine on as great a scale, it would be more annoying and costly to the company if the employees of that particular corporation failed to strike. Thus the copper would continue to pile up, the company investment and loss would be increased and an effect altogether more Bolshevik attained. Even patience has its limitations, and it looks as though this outfit had attained the limit.

A good deal of the joy has been taken out of the rapid decline of the butter market a week ago by the slow but steady re-establishment of former prices. Yesterday there was another 2-cent a pound increase, making the produce exchange quotation to retail dealers 55 to 56 cents the pound. Another few cents will put it back almost to where it was before the sagging process started. Secretary Hudson of the exchange attributes the condition not so much to lack of supply, but to exceptionally heavy local demand. Eggs, however, appear to be definitely on the toboggan. Fresh extras dropped 1 cent yesterday and pullets 2 cents, following earlier declines.

PRICES ON LOCAL GRAIN EXCHANGE.

	—Car lots— Bid.	Asked.
Wheat—		
Utah-Idaho	$42.50	$44.00
Milo maize—		
Spot	2.35	2.40
In transit	2.37½	2.40
10-day shipment	2.38¾	2.41¼
20-day transit	2.40	2.41¼
Barley—		
10-day shipment	2.01¼	2.08¼
15-day shipment	2.01¼	2.05
20-day shipment	2.01¼	2.05
Corn—		
No. 3 yellow	....	2.70¼
Sacked, No. 3 yellow	2.65	2.78¼
Sacked, No. 3 white	....	2.76¼
Milo maize—100-ton lots—		
First half February	2.35	2.40
Second half April	2.00	2.30
Barley—100-ton lots—		
Second half February	2.00	2.07¼
Second half March	2.00	2.17½
May	1.70¾	2.07½
June	1.73¾	1.98¾

There's only one way to secure a satin skin. Apply Satin Skin Cream, then Satin Skin Powder.—[Advertisement.

THE NATIONAL CITY COMPANY — NATIONAL CITY BANK BUILDING — NEW YORK

A Wide Field For Investment

In buying securities it is best to take a broad view of the investment field.

Such a view is afforded by our monthly bond circulars, which present a list of from fifty to seventy-five issues of high-grade bonds and short-term notes.

Our February offerings will be furnished upon request for LT-203.

The National City Company
of California
Los Angeles—507 S. Spring St.
Telephone 10203.

OATMAN STOCKS

Oatman mines are having a strong movement of revival. Many heretofore inactive now demanding strong prices. See us regarding all Oatman mining securities. We buy and sell all listed and unlisted issues.

E. H. Schiek & Co., Brokers,
Members Los Angeles Stock Exchange
680 I. W. Hellman Bldg.
124 West 4th Street.

HOME SERVICE
FIRST MORTGAGE NOTES **7%** ISSUE $450,000 VALUATION $1,423,716
BAYLY BROS. 66026 SECURITY BLDG.

WE SPECIALIZE IN HIGH GRADE SECURITIES AND
B-O-N-D-S
At prices to yield 6% and 7%. Tax Exempt. Denominations $100, $500, $1000.
ROBERT MARSH & CO.,
200 Marsh-Strong Building.
10175—Pico 2412.

COMMERCIAL.

LOCAL PRODUCE MARKET.

The following prices were obtained by local wholesalers yesterday:

APPLES—No carlot arrivals. Demand and movement good. Little change in prices. Boxes: Oregon, Newtowns, extra fancy medium, 2.65@2.75; Spitzenburgs, extra fancy, medium size, 3.25@3.50; fancy, 2.90@3.00; loose, 6@6½ per pound. Arkansas Blacks, extra fancy, medium size, 3.50; loose 7 per pound. California, Bellefleurs, fancy, best, 2.10@2.25; loose, 4@5 per pound. White Winter Pearmains, fancy small, 1.90. Yellow Newtowns, fancy, small size, 2.00; loose, 5¼ per pound. Oak Glen, Rome Beauties, 2.75@2.85. Yucaipa, Delicious, fancy large size, 3.00@3.50; medium and small sizes, 2.50. King Davids, small, 2.25.

CABBAGE—Best, 1.00@1.25 per crate.

CARROTS—50 per dozen bunches.

CAULIFLOWER—Best, 1.00@1.25 per cabbage crate; poorer, 50@75 per cabbage crate.

CELERY—No carlot arrivals. No change in prices. Homegrown, best, 7.00; poorer, 3.75@5.00; northern, 8.50@9.00 per crate.

GRAPEFRUIT — No carlot arrivals. Tulare County Seedless, medium and large sizes, fancy, 2.75@3.00; Arizona, seedless, 3.00@3.25 per packed box; Imperial Valley, 3.00@3.25; locals, 2.00@2.25 per box.

LEMONS—Fancy packed, 4.00@4.25 per box; local packed, 3.00@4.00; loose, some tree ripe, 2.00 per box.

LETTUCE—Wide range in prices. Best, in cabbage crates, 2.00@2.25.

ONIONS—No carlot arrivals. Two cars on track unbroken. Demand and movement moderate. No change in prices. Stockton, sacked, per 100 pounds, Browns, best, 2.00@2.25; White Globes, 8.00; Lompocs, Browns, 2.25@2.35.

ORANGES—One car California arrived. Navels medium and large sizes, fancy, 3.25@4.00; local packed, 2.50@3.25; loose, 3½@4 per pound; Tangerines, 7 per pound.

PARSLEY—20 per dozen bunches.

PEARS—Quality and condition fair. Winter Nellis, loose, 5@6 per pound; packed, 3.25@3.50 per box. Oregon, Winter Nellis, 7 per pound.

PEAS—Admiral and Telephone, 10@11 per pound.

PEPPERS—Chilis, best, 22 per pound; Bell, best, 25 per pound; Mexican Bell peppers, 30 per pound.

POTATOES—3 cars Idaho arrived; 14 cars on track unbroken; 2 cars diverted. Supplies moderate. Demand and movement draggy. Little change in prices. Stockton Burbanks, quality and condition good, sacked, per 100 pounds, fancy, 2.35@2.40; choice, 2.00@2.15; Idaho Russets, quality and condition fair, 1.95@2.00; Rurals, 1.80@1.90; Oregon seed stock, White Rose and Red Rose, sacked, per 100 pounds, 3.00; Homegrown White Rose, mostly 2.75@3.00; few fancy, 3.25.

PUMPKINS—Best, medium size, 1½ per pound.

RHUBARB—Best, Strawberry, 1.50@1.60 per box.

SPINACH—25@30 per dozen bunches.

SQUASH—Hubbard, best, 2 per pound.

SWEET POTATOES — Lug box, best, 90@1.00; sacked, 3.00@3.25 per cwt.; poorer, 2.50.

TOMATOES—Mexico, quality and condition generally good, best, 3.50 per lug box.

TURNIPS—30 per dozen bunches.

RICE—(Per 100 pounds.) California rice, paddy, Japan, 4.00; fancy head, 11.50; choice head, 11.25; Siam garden, 10.25; Creole head, 10.00; Ratna, 11.00, broken, 6.75; brewers', 6.25; rice polish, 50.00 per ton; rice bran, 30.00 per ton. All other grades are to be sold on proportionate basic value, and proper differentials are to be added for the cost of doubled pockets.

POULTRY—Prices to producers:

Hens, 3½ lbs. and under to the doz.	$ .30
Hens, over 3½ lbs. and up to 4½ lbs. to the doz.	.30
Hens, over 4½ lbs. to the doz.	.32
Hens, colored, weighing 4 lbs. and up each	.32
Broilers, over 1 lb. and up to 1¼ lbs.	.40
Broilers, 1¼ lbs. and up	.43
Fryers, 2¼ lbs. and up	.35
Roasters, soft bone, 3 lbs. and up	.30
Stags	.28
Old cocks	.20
Ducklings, Pekin, 3½ lbs. and up	.33
Ducklings, other than Pekins, 3½ lbs. up	.32
Ducks, "old," 3½ lbs. and up	.30
Geese	.28
Young Tom turkeys	.35
Old Tom turkeys	.34
Belgian hare	.16
Squabs	40@45

FRESH FISH — Wholesale prices per pound: Barracuda, 20; halibut, 19; rock cod, 15; rock bass, 16; sand dabs, 15; salmon, 36; mackerel, 15; carp, 6; cockles, 12½; bonita, 11; perch, 7; sole, 12; mussels, 7 clams, 10; bulk oysters, 2.00 a hundred; quart oysters, 9.00 doz.; lobsters, 29; yellowtail, 16; picked shrimps, 65.

MUTTON—Wethers, 23; ewes, 21.

LAMBS—Plain milk, 27; No. 1 yearlings, 25.

BEEF—No. 1 steers, 20; medium steers, 19½; No. 1 cows, 17; No. 2 cows, 16.

BACON—Fancy, 35; picnic, 27; D. S. bellies, 31; D. S. clear backs, 30; boneless butts, 40.

HAMS — Fancy, 41; standard, 35¾; skinned, fancy, 42½; boiled, fancy, 57½.

PORK—Dressed hogs, heads on, 27; heads off, 28; pork loins, 34; fresh legs, 30; fresh picnics, 25.

LARD—Pure, 19¼; leaf, 28; compound, 25.

LIVE-STOCK MARKET, LOCAL AND EASTERN.

Following are the wholesale meat prices reported yesterday in Los Angeles by the United States Department of Agriculture, Bureau of Markets:

STEERS—Choice and good, 21.00@21.50; medium, 18.00@19.00; common, 17.00@17.50.

COWS — Good, 18.50@19.50; medium, 17.00@18.00; common, 16.00@17.00.

BULLS—Medium, 14.00@15.00; common, 14.00@14.50.

LAMBS — Choice, 27.00@28.00; good, 26.00@26.50; medium, 24.00@25.00; common, 22.00@24.00.

YEARLINGS—Good, 23.50@24.00; medium, 23.00@23.50.

MUTTON—Good, 15.50@16.00; medium, 15.00@15.50; common, 14.00@14.50.

ALLEN'S COMMENT.

The live-stock outlook, especially in its relation to beef cattle, is a puzzle to both producer and slaughterer. Producers are holding their good steers for a higher price than this market can stand to pay, because of the territorial limits of the outlet for the dressed product, keen competition of a northern city, which competition extends as far south as the suburbs of Los Angeles, and the opportunities which this northern city has to underbuy and undersell the Los Angeles killer, due to its greater sources of supply and a wider range of outlet. Hogs are still weak, excepting the top grade. The receipts are liberal and the demand poor. Lambs are about steady, but sheep very weak.

LIVE-STOCK MARKET.

Following are the live-stock prices yesterday in Los Angeles, f.o.b. packers' yards. Prices at country points are $1 to $1.50 per hundredweight less than those quoted:

Good steers, 13.50@14.50; medium steers, 11.00@12.00; common steers, 9.00@10.00; good cows, 10.50@11.50; medium cows, 8.50@9.50; common cows, 6.50@7.50. Hogs, No. 1, 175 to 225; grain fed, 16.00@16.50; hogs, No. 2, 350 to 400 lbs., 14.50@15.00. Lambs, 65 to 80 lbs., 15.00@16.00. Wethers, No. 1, 11.00@12.00; ewes, 8.50@10.50.

Fifty-two cars of live stock were loaded February 11.

OTHER MARKETS.

[BY A. P. NIGHT WIRE.]

CHICAGO, Feb. 12. — Hogs — Receipts, 23,000; mostly 5@10c higher than yesterday's average, closing weak. Bulk of sales, 17.85@18.05; butchers, 17.90@18.15; light, 16.70@18.00; packing, 16.80@17.75; throwouts, 16.70@16.75; pigs, good to choice, 15.50@17.50.

Cattle—Receipts, 8000 head. Market more active, steady to strong. Calves, slow to 25c lower. Beef cattle, good, choice and prime, 16.25@20.00; common and medium, 10.50@16.25; butcher stock, cows and heifers, 6.75@14.75; canners and cutters, 5.50@6.75; stockers and feeders, good, choice and fancy, 10.50@14.50; veal calves, good and choice, 15.00@15.50.

Sheep—Receipts, 8000 head. Opening slow, but fully steady. Lambs, choice and prime, 17.25@17.50; medium and good, 15.50@17.25; culls, 13.00@14.50; ewes, choice and prime, 11.25@11.50; medium and good, 9.75@11.25; culls, 5.75@8.25.

KANSAS CITY (Mo.) Feb. 12.—Hogs—Receipts, 22,000 head. Steady to 10c lower. Bulk, 17.10@17.50; heavy, 17.35@17.50; packers and butchers, 17.20@17.75; light, 17.00@17.30; pigs, 12.00@16.00.

Cattle—Receipts, 9000 head. Steady. No southerns. Prime fed steers, 18.00@19.00; dressed beef steers, 12.00@18.00; western steers, 12.00@17.00; southern steers, nominally 7.00@13.00; cows, 7.00@14.00; heifers, 8.00@14.50; stockers and feeders, 7.50@16.00; bulls, 7.50@11.50; calves, 7.00@14.00.

PORTLAND (Or.) Feb. 12.—Cattle—Steady. Receipts, 75 head. Steers, best, 12.50@13.50; good to choice, 11.50@12.50; medium to good, 10.50@11.50; fair to good, 9.00@10.50; common to fair, 8.00@9.00; cows and heifers, choice, 9.50@10.50; good to choice, 8.50@9.50; medium to good, 7.50@8.50; fair to medium, 5.75@6.75; canners, 3.50@5.00; bulls, 6.00@9.00; calves, 9.00@13.50; stockers and feeders, 7.00@11.00.

Hogs—Steady. Receipts, 253 head. Prime mixed, 16.50@16.75; medium mixed, 16.25@16.50; rough heavies, 14.50@15.00; pigs, 12.00@14.50; bulk, 16.50@16.60.

Sheep — Steady. No receipts. Prime lambs, 13.75@14.25; fair to medium, 9.00@11.00; yearlings, 10.00@11.00; wethers, 9.00@10.00; ewes, 6.50@8.75.

SEATTLE (Wash.) Feb. 12.—Cattle—Receipts, 102 head. Steady. Prime steers, 11.50@13.50; medium to choice, 10.50@11.00; common to good, 6.00@9.50; best cows and heifers, 8.50@10.50; common to medium, 5.00@7.50; bulls, 6.00@8.00; calves, 7.00@12.00.

Hogs—Receipts, 76 head. Steady. Prime hogs, 17.10@17.25; medium to choice, 16.90@17.00; rough heavies, 14.90@15.25; pigs, 14.90@16.25.

BUTTER AND EGGS: LATEST QUOTATIONS.

LOS ANGELES, Feb. 12.—Butter, creamery extras, Produce Exchange closing price, 52 per lb.; prices to retail merchants in 1-lb. squares, 55@56.

EGGS—Fresh extras, Produce Exchange closing price, 40 per doz.; price to retail merchants, 43@45 per doz.; case count, Produce Exchange closing price, 40 per doz.; prices to retail merchants, 43@45 per doz.; pullets, Produce Exchange closing price, 38 per doz.; price to retail merchants, 41@42.

CHEESE—26½ per lb.

CHICAGO, Feb. 12.—Butter, higher. Creamery, 38@47. Eggs, lower. Receipts, 10,263 cases. Firsts, 38; ordinary firsts, 36½@38; at mark, cases included, 36½@37½.

PRODUCE RECEIPTS AT SAN FRANCISCO.

[BY A. P. NIGHT WIRE.]

SAN FRANCISCO, Feb. 12.—Produce receipts not tabulated.

Barley, No. 1 feed, 2.02½@2.07½.

Newtown pippin apples, 2.50@2.75.

Eggplant, fancy, 20@25 lb.; peppers, southern, 20@25; Florida bell peppers and chile, 25@30 lb.; tomatoes, 2.75@3.00 crate or box; mushrooms, 25@40 box, according to size; Florida string beans, 10@25 lb.

SHIP STORES.

[BY A. P. NIGHT WIRE.]

SAVANNAH (Ga.) Feb. 12.—Turpentine, firm, 66½. Sales, 207 barrels; receipts, 54; shipments, 517; stock, 30,008.

Rosin—Inactive. Sales, none; receipts, 404 barrels; shipments, 6502; stock, 73,282.

Quote—B, 13.10; D, E, 13.15; F, 13.20; G, 13.25; H, 13.30; I, 13.65; K, 15.75; M, 16.25; N, WG, 16.30; WW, 16.75.

EASTERN CITRUS MARKET.

CITRUS FRUIT SHIPMENTS.
SOUTHERN CALIFORNIA.

	Oranges.	Lemons.
February 11	45	30
Total cars to date this season	5,527	1,808
Total cars to same date last season	3,541	842

CENTRAL CALIFORNIA.

	Oranges.	Lemons.
February 10	0	0
Total cars to date this season	2,928	330
Total cars to same date last season	1,883	102

[EXCLUSIVE DISPATCH.]

NEW YORK, Feb. 12.—No sale of California citrus fruits here today owing to holiday.

CINCINNATI, Feb. 12.—One car navels sold. Market is doing better on oranges, unchanged on lemons.

NAVELS— Avge. Pepperleaf, Rivx $4.00 | NAVELS— Avge. California, Rivx 3.45 | LEMONS— Avge. Green Stripe, RSx 4.00 | LEMONS— Avge. Blue Stripe 3.40

PHILADELPHIA, Feb. 12.—Two cars navels sold. Market is stronger.

NAVELS— Avge. Champion, Denmn. $4.05 | NAVELS— Avge. Seal Rock, Denman 3.35 | NAVELS— Avge. Square, Rivx 3.95 | NAVELS— Avge. Crystal, Rivx 3.65

BOSTON, Feb. 12.—Nine cars oranges, one car lemons sold. Market is unchanged.

NAVELS— Avge. Mis. Inn. CMPCo. $4.15; Cloister, CMPCo 3.95; P. Tree, CMPCo 3.85; Cloister, CMPCo 3.70 | NAVELS— Avge. Parrot, SAx 4.10; Priscilla, RHx 4.40; John Alden, RHx 4.00; Trail, ACGx 4.30 | NAVELS— Avge. Paul Neyron, SAx 4.25; Golden Cross, OKx 4.40; Gold Buckle, RHx 4.55; Cock of Walk, STx 4.40 | NAVELS— Avge. Dreamflower, STx 4.05; LEMONS— Avge. Aristocrat, STx 5.25; Lancer 4.65

CLEVELAND, Feb. 12.—Four cars oranges, two cars lemons sold. Market is unchanged on oranges and lemons.

NAVELS— Avge. Mars, AFD $3.40; Mars, AFD 3.70; Jupiter, AFD 3.35 | NAVELS— Avge. Mazuma, Strt 2.00; Prairie Belle, AHx 3.95; Schoolboy, AHx 3.30 | LEMONS— Avge. Gold, ORx 4.05; Comet 3.50; Ate-to-one, LMx 3.65 | LEMONS— Avge. Ate Good 3.20; Ruffskin 2.45; Woodlake Nymph 2.30

PITTSBURGH, Feb. 12.—Seven cars oranges, one car lemons sold. Market is steady on oranges and lemons.

NAVELS— Avge. Euclid, THP $3.65; Uplander, THP 2.45; Silver Oval 3.20; Golden Scarab 3.85 | NAVELS— Avge. Victor, AFD 3.60; Peasant, AHx 4.10; Schoolboy, AHx 2.60; Iris, DMx 4.55 | NAVELS— Avge. Violet, DMx 4.55; Belt, RHx 4.00; Carro Amano, RHx 3.50; Puritan, SBx 4.15 | NAVELS— Avge. Big B, SBx 3.80; LEMONS— Avge. Green Stripe, RSx 4.50; Blue Stripe 4.10

ST. LOUIS, Feb. 12.—Four cars oranges, one car lemons sold. Market is strong on oranges, weaker on lemons.

NAVELS— Avge. Uplanders, THP $3.85; Silver Oval, THP 3.65; Caledonia, NoOr 3.00 | NAVELS— Avge. Albion, NoOr 3.60; Caballero, SBx 3.95; Quail, OKx 4.50 | NAVELS— Avge. Highway, OKx 4.30; We Four, OKx 4.05; Big Chief, OKx 3.90 | LEMONS— Avge. Dreadnaught, ELC 3.30; Sunny South 2.65

UNION OIL WAR YEAR FIGURES.

California Company Issues Annual Statement.

Handled One-fifth of State's Total Production.

Sales Increase but Profits Show a Decline.

The annual report of the Union Oil Company made public yesterday and which has been eagerly awaited and partially discounted by speculative investors in the shares of this great California corporation, reveals a decline in the net profits, as compared with 1917, and which is explained by advance in crude oil, labor and material without commensurate advances in the selling prices of the products of the company. Increased income and war taxes also account for a part of the decline and the provision for depreciation and depletion shows a substantial increase deemed advisable because the manufacturing plants were operated under forced conditions.

Red Cross and United War Work donations aggregated $47,500 for the year and employees' share of profits amounted to $313,370.52. There was an increase of production of 11.32 per cent., or 8,271,084 net barrels, as compared with 7,430,154 in 1917. The total amount of oil handled by the company, including Mexican purchases, approximates 22,000,000 barrels. Sixty per cent. of this was produced from lands held in fee and 40 per cent. from leaseholds.

Sales for the year amounted to $43,863,561.91, an increase of $9,992,672, or 30 per cent. over 1917. Expenditures for new drilling and field work amounted to $2,182,667.27. There are 449 producing wells, forty-nine active drilling wells and the necessary field facilities. The company owned at the end of the year 444 miles of trunk pipe lines, and 290 miles of gathering lines. The total storage capacity approximates 19,000,000 barrels.

The current assets of the company aggregate $24,355,899.95, and are over seven to one of the current liabilities; including war taxes accrued almost five to one, and are considerably more than the total of all the indebtedness. There has been an increase of current capital during the year of $1,864,309.37, or 10.64 per cent.

The capital stock outstanding December 31 amounted to $43,567,500, an increase during the year of $4,057,400. The number of stockholders at the close of the year was 4382. The net profit for the year was $6,023,139.25, as compared with $7,642,284.13 the year before. At the end of the year, after paying cash dividends to the amount of $4,252,519 and stock dividends of $3,951,193.10, there appeared a balance of $4,326,716.40. The company handled by production and purchase one-fifth of the oil produced in the State in 1918.

The report concludes:

"The company has, we believe, performed its full share of contributing to the national interests at all times, and particularly in the emergencies of the period under review. It is gratifying to be able to report that we enjoy a strong financial and business position and look forward with confidence to the future of the oil industry."

MAJ. FLEISCHMANN'S MONTECITO HOMESITE.

HE BUYS TWENTY ACRES UPON WHICH HE PROPOSES TO BUILD MANSION.

[EXCLUSIVE DISPATCH.]

SANTA BARBARA, Feb. 12.—Maj. Max Fleischmann, head of Mather Field, near Sacramento, world-noted polo player and yachtsman, has bought one of the finest homesites in Montecito Valley, and will build a mansion there.

Twenty acres are included in the purchase, which was made from Arthur E. Bingham. It is understood the consideration was $3000 an acre. Fleischmann is a member of the Explorers' Club, New York Yacht Club, Aero Club of America and is rated as one of America's richest men.

He has divided his time between Mather Field, Arcadia and North Island since these flying camps were established. It is understood he will be one of the first Montecito people to have his own flying machines here.

WANTS ESTATE DIVIDED.

Aglaes Capuccio has begun suit here in an effort to have the Justian Caire estate, which owns Santa Cruz Island, partitioned. The island is valued at over $1,000,000. The plaintiff claims that Arthur J. Fred E. Albina and Delphine Caire have conspired to prevent a division of the estate, in which she claims a 7-100 interest. She asks for attorneys fees in the sum of $75,000. Should her suit succeed it would open the way to the improvement of Santa Cruz Island as a resort similar to Catalina Island.

Because of the large developments in this section looming through the sale of the Hotel Potter and Hope Ranch Park, great interest centers in the Capuccio suit.

JANE ADDAMS LOYAL, PASADENA IS TOLD.

SO HULL HOUSE WORKER'S NAME WILL STAND ON HIGH SCHOOL GROUP.

The Pasadena Board of Education was advised yesterday that there are no records at Washington which class Jane Addams, well-known social service expert of Hull House, Chicago, as pro-German, so the name of the Jane Addams building of the Pasadena High School group stands.

Thus ends a quiet agitation that has been going on in the Crown City for some time. The school board had received many communications from taxpayers protesting against the continuance of Miss Addams's name on the school building because, it was stated, she was characterized as a pro-German in resolutions or other official records in the United States Senate. The Pasadena school board dispatched an inquiry as to this to Senator Johnson. The following reply was received from him yesterday:

"There is no resolution or official record of the Senate wherein the name of Jane Addams appears as pro-German. A man named Stephenson gave to a subcommittee of the Judiciary Committee a list of names he considered as pacifists. In this list was the name of Jane Addams. The Secretary of War and very many others have repudiated this list and the testimony of Stephenson, and particularly have denounced any reflection upon Jane Addams."

The Pasadena school board thus considers Miss Addams vindicated.

ACCIDENTAL SHOOTING.

[LOCAL CORRESPONDENCE.]

LONG BEACH, Feb. 12.—A gun that he did not know was loaded was responsible for an accident this afternoon that will cost James Dalton of 2161 Pasadena avenue his left hand, if not his arm. Dalton was cleaning the weapon when it accidentally became discharged, the shot tearing his hand to shreds and inflicting a serious wound in his arm.

$32,000
KING CITY SCHOOL DISTRICT
Monterey County, California
6% Bonds

Dated Oct. 8, 1918. Denomination 1000 Due 1919-1950

Principal and semi-annual interest (April and October 8,) payable at the office of the County Treasurer in Salinas.
Exempt from all California taxes, including the Federal Income Tax, excepting inheritance taxes.

FINANCIAL STATEMENT.

Assessed valuation	$1,562,136
Total debt	46,000
Ratio of debt to assessed valuation	2.9%

POPULATION ESTIMATED 1500.

The King City School District includes the town of King City on the Coast line of the Southern Pacific, 50 miles south of Salinas. It is the center of a prosperous agricultural and cattle raising community.

MATURITIES.

$1000 due each year, October 8, 1919, to 1950, both inclusive.

Prices to yield 5%

BLYTH, WITTER & CO.
MUNICIPAL AND CORPORATION BONDS
521 Trust and Savings Building, Los Angeles. Tel. Broadway 327. | 704 Merchants Exchange Building, San Francisco, Calif.

The above information has been gathered from reliable sources, and although not guaranteed, is believed by us to be accurate.

We own and offer the following
TAX FREE MUNICIPALS

Issue.		Maturity.	Price.
$140,000	Merced County Highway 5's	1922-1951	4.50
17,000	State of California Highway 4's	1946-1953	4.⅜
25,000	San Francisco 5's	1937	4.65
6,000	Anderson Union High School Dis. 5's	1927-1936	4.75
10,000	City of Fillmore 6's	1933-1940	5.10
3,000	Tulare County Highway 5's	1936	4.50
1,000	Monterey County 6's	1923	4.60

We specialize exclusively in Government and Municipal bonds—including those of foreign governments, together with State, County, City and School District Direct Obligations.

R. H. MOULTON & COMPANY
Government and Municipal Bonds.
Title Insurance Building, N.E. Corner Fifth & Spring.
Main 260—60927.

LIQUOR IS USED TO IRRIGAE ARIZONA.

MAN ARRESTED HERE TELLS OF SUIT-CASE PIPE LINE FROM THIS CITY.

Following the arrest yesterday in this city of George Black, a brakeman on the Santa Fe system, Arizona authorities expect to disclose methods by which the arid regions of that State are supplied with liquor, according to telegraphic information received by Deputy Sheriffs Fox and Nolan, who arrested Black. He is held on a charge of having liquor in his possession in Arizona.

According to statements made by Black yesterday at the County Jail, many of the thirsty persons in Arizona, who crave something more exhilarating than ginger ale, are furnished their wants by a suit-case route from Los Angeles. Considerable quantities of whisky are thus imported from points near here to Arizona, it is said.

Black was arrested here after the City Marshal at Flagstaff had sworn to a complaint that he had carried a suit case of whisky from Los Angeles to Arizona and tried to check it at the station news stand there. Black says that a man handed him the suit case, that he reported it to his conductor, and then checked it, intending later to turn it over to the Santa Fe special agent. Before he could do that the whisky was confiscated by the Marshal. He traveled on to Texas and was arrested when he returned and reported to the district superintendent in Los Angeles.

Black says he was in communication with Gov. Campbell of Arizona and was to see him regarding a position to apprehend bootleggers. The brakeman asserts that his arrest will bring about an investigation of certain municipal officials in Arizona, who, he says, are reaping handsome profits from illegal importation of liquors into that State.

TAKEN ON CHARGE OF RUNNING POOLROOM.

OFFICERS ANSWER TELEPHONE CALLS FROM PATRONS AS ARREST IS MADE.

Patrolmen Hodges and Armstrong yesterday proved themselves adepts at different trades, when they swooped upon a poolroom at 126 West Third street and arrested W. F. Edwards on a charge of violating the hand book ordinance. The officers had just placed the man under arrest and were gathering up the evidence when the telephone in the office occupied by Edwards rang.

"Say, Bill, how'd Roman Queen come out?" inquired an anxious voice at the other end of the wire when Patrolman Hodges answered the call.

"Roamed all over the lot," Hodges called out, "come on in." He no sooner hung up than the bell rang again.

"This is Joe; how did Cold Molasses run?" was the next question. "Ah, he's no good. Got stuck on the start," Hodges told him.

For the next few minutes the officers were busy answering the calls. Then they took the alleged racing charts and forms, and Edwards, to the Central Station, where they held him under $100 bail and booked the charts and papers for evidence.

We own and offer the following Investment Bonds:

Tax Exempt Bonds

		Yield About
$ 7,000	Town of Martinez 5½s, 1955-7	[illegible]
67,000	Maxwell Irrigation District 6s, 1932-41	[illegible]
28,000	Reclamation District No. 2023 6s, 1928-32	[illegible]
1,000	Reclamation District No. 2026 6s, 1929	[illegible]
5,000	Imperial Irrigation District 5s, 1950	[illegible]
5,000	Reclamation District No. 1000 6s, 1926-9	[illegible]
15,000	Palo Verde Joint Levee District 6½s, 1949-54	[illegible]
2,000	Stinson-Burrell Reclamation District No. 1605 6s, 1928	[illegible]
2,000	South San Joaquin Irrigation District 5s, 1940	[illegible]

Corporation Bonds

		Prices.
$ 8,000	Fresno Canal & Land Corporation 5s, 1927	93¾
15,000	Laguna Lands, Inc., 6s, 1926-7	101
15,000	Central Fireproof Bldg. Co. 5½s, 1927-39	Mkt.
11,000	Stanislaus Farms Co. 6s, 1926	100
5,000	Southern California Edison Co. 6s, 1944	98
5,000	Southern Counties Gas Co. 5½s, 1936	90
5,000	Southern California Edison Co. 5s, 1939	Mkt.
2,000	Pacific Light & Power Corp. 5s, 1951	Mkt.
3,000	Palo Verde Mutual Water Company 6s, 1924-5	100
18,000	Western States Gas & Electric Co. 6s, 1927	94

All offerings made subject to prior sale
Detailed circulars will be mailed upon request

BLANKENHORN-HUNTER COMPANY
MUNICIPAL, DISTRICT AND CORPORATION BONDS
409-16 Trust & Savings Bldg., LOS ANGELES. Phone Main 6801. | 210 East Colorado St., PASADENA. Phone Colorado

WILL BUY OR SELL
Southern Rway. Pfd. Div. Scp. 1919.
Advance Rumely Co., 6s 1925.
Fort Worth & Rio Grande Ry. 4s 1928.
Northern States Power 6s 1926.
Securities Traded in on Eastern Markets Our Specialty.
RAYMOND & DALGLEISH
Inactive and Unlisted Bonds and Stocks
19 South Marengo Avenue
Phone 8500 Colorado Pasadena

Established 1894. **J. H. BLAGGE**
BONDS—STOCKS—LOANS. Member L. A. Stock Exchange
LIBERTY and other Bonds and Stocks bought and sold for cash or on margin. General loans. Valuable information freely given. Phone 61514.

FRED C. ADAMS
310 CITIZENS NAT. BANK BLDG. HOME PHONE
Will Buy or Sell New York or Local STOCKS AND BONDS

Wm. R. Staats Co., DEALERS IN MUNICIPAL AND CORPORATION BONDS
ALSO EXECUTE COMMISSION ORDERS IN LISTED SECURITIES
LOS ANGELES PASADENA SAN FRANCISCO

Stephens & Company INVESTMENT SECURITIES
2nd Floor Mer. Nat'l Bank Bldg.

A. H. CRARY & CO.
Members Chicago Board of Trade.
Brokers—Stocks, Bonds, Grain, Provisions, Cotton, Logan & Bryan
F5304. 119 WEST FOURTH ST., LOS ANGELES.

NEW YORK DECLARED FILIBUSTERING BASE.

[BY A. P. CORRESPONDENCE.]

MEXICO CITY, Feb. 1.—Gen. Cesar Lopez de Lara, commander of military operations in the oil regions, has notified the War Department that he has received [illegible] that 10,000,000 [illegible] been shipped from New [illegible] the use of the rebels in [illegible] pico district. Charges [illegible] have been made [illegible] Cabrera, that foreign [illegible] are keeping alive the [illegible] movement in the petroleum [illegible] and supplying the [illegible] and ammunition.

L DISTRICT
alifornia

0 Due 1919-1950
October 8,) payable at the
ederal Income Tax, excepting
ENT.
..... $1,562,136
..... 46,000
..... 2.9%
D 1500.
n of King City on the Coast
Salinas. It is the center of a
unity.
o 1930, both inclusive.
%
R & CO.
ON BONDS
704 Merchants Exchange Building,
San Francisco, Calif.
lthough not guaranteed, is believed by us

llowing
NICIPALS

	Maturity.	Price.
.....	1922-1951	4.50
.....	1946-1953	4.3/8
.....	1937	4.65
ia. 5's..	1927-1936	4.75
.....	1933-1940	5.10
.....	1936	4.50
.....	1923	4.60

—including those of foreign govern-
District Direct Obligations.

COMPANY
Bonds.
er Fifth & Spring.

the following Investment Bonds:
Exempt Bonds

	Yield About
⅛s, 1955-7	4.75%
District 6s, 1932-41	5.70%
t No. 2023 6s, 1928-32	5.70%
t No. 2026 6s, 1929	5.50%
District 5s, 1950	5.50%
t No. 1000 6s, 1926-9	5.65%
eves District 6½s, 1949-54	5.50%
lamation District No. 1605 6s, 1928..	5.50%
irrigation District 5s, 1940	5.30%

oration Bonds

	Prices.	Yield About.
d Corporation 5s, 1927	93¾	6.00%
6s, 1926-7	101	5.84%
dg. Co. 5½s, 1927-39	Mkt.	6.25%
. 6s, 1926	100	6.00%
Edison Co. 6s, 1944	98	6.16%
Gas Co. 5½s, 1936	90	6.50%
Edison Co. 5s, 1939	Mkt.	5.85%
er Corp. 5s, 1951	Mkt.	6.00%
Water Company 6s, 1924-5	100	7.00%
& Electric Co. 6s, 1927..	94	

made subject to prior sale
ers will be mailed upon request

-HUNTER COMPANY
CT AND CORPORATION BONDS
Bldg., 210 East Colorado St.
PASADENA
Phone Colorado 226

L BUY OR SELL
Div. Sep. 1919.
6s 1925.
ands Ry. 4s 1928.
r 6s 1926.
on Eastern Markets Our Specialty.
D & DALGLEISH
Unlisted Bonds and Stocks
uth Marengo Avenue Pasadena, Cal.

BLAGGE
LOANS. Member L. A. Stock Exchange.
tocks bought and sold for cash or on
en freely given. Phone 61514.

C. ADAMS
BANK BLDG. HOME PHONE 61201.
OCKS AND BONDS
DEALERS IN MUNICIPAL AND CORPORATION BONDS
Co., SAN FRANCISCO
ISSION ORDERS IN LISTED SECURITIES
NA
INVESTMENT SECURITIES
mpany 2nd Floor Mer. Nat'l Bank Bldg.
RARY & CO.
Chicago Board of Trade.
Provisions, Cotton, Logan & Bryan Private Wire
OURTH ST., LOS ANGELES.

D
ASE.
partment that he has received now
that 10,000,000 cartridges
been shipped from New York to
the use of the rebels in the Tu-
pico district. Charges to the
have been made, notably by Gen.
Cabrera, that foreign oil concerns
are keeping alive the oil revolu-
movement in the petroleum region
and supplying the rebels with fun
and ammunition.

To Supplement, not Supplant Men.

Mrs. Delia Marble (left,) Prof. Ida Ogilvie, National Woman's Land Army, here to consult with local heads of the organization.

ND ARMY TO CONTINUE.

(Continued from First Page.)

A committee will inspect where women will work and if the accommodations are The food supplied the will also be investigated.

T TO REPLACE MEN.

as wage earners on farms to stay—not to usurp the of men. They must be suit- ed and fed, and the com- must be commensurate with the intelligent work they per- form," said Mrs. Waters. "We guarantee the intelligence, the faith- fulness and the zeal. The farmers must do the rest."

All three of these women declared that the Women's Land Army is a really big thing which will grow and unify as the farmers realize the splendid results that can be obtained from the labor of women.

TY GETS POWER RIGHTS.

lic Lands Committee Acts Favorably on the Aqueduct Bill.

[EXCLUSIVE DISPATCH.]

HINGTON, Feb. 12.—Los city will get all of its power r rights of way for the across the Angeles Forest The Public Lands Com- esterday afternoon reported the bill desired by the city w amendments drawn to lections of people in Inyo counties. By the agree- parties are satisfied and bill will become a law at In order to guard any possible failure in the Public Lands Committee the subcommittee to get rule from the Committee which will insure its im- consideration. As the meas- already passed the Senate Senate will accept the the remainder of the is merely a matter of

the view of the people in Valley there was excluded territory included in the eastern portion of the An- Reserve and all of the National Forest outside of Valley and repealed the provision in the old bill excluding lands on Bishop Creek and Fish Slough Reservoir.

The committee also changed the Senate bill to prevent the with- drawal of lands by the Federal gov- ernment for the city's benefit pend- ing the filing of maps for right of way for power lines. It also pro- vided that private power interests now operating on Owens River Gorge will have six months more in which to file maps for right of way for power lines. The provision in the old bill protecting existing rights of individuals and others was re- iterated in the new bill. At the re- quest of the Federal government, section 4, which is given below, was eliminated:

"That the city of Los Angeles is prohibited from ever selling or let- ting to any corporation or individual, except a municipality, the right for such corporation or individual to sell or sublet the water or the power generated for lighting, telephone, telegraph or other purposes, sold or given to it or him by the city."

Inasmuch as the charter of Los Angeles requires two-thirds vote of all the people to permit a consumer to resell, it is certain the city is fully protected.

A new provision of the bill was added requiring the Secretaries of Agriculture and Interior to conform to State laws regulating the appro- priation of water in the carrying out of the provisions of this law.

W. B. Mathews, water attorney for the city of Los Angeles, and Fred Eaton of Los Angeles and the valley will remain here for several days in connection with this legislation.

A Wholesome, Cleansing, Refreshing and Healing Lotion—Marine for Red- ness, Soreness, Granula- tion, Itching and Burning or Eyelids; "2 Drops" After Golf will win your Druggist for Marine Eye Remedy Co., Chicago

SFYING RELIEF FROM LUMBAGO

Liniment has the punch relieves rheumatic twinges.

warm-giving, congestion- circulation - stimulating penetrates without rubbing aching spot and brings surely, cleanly. A won- for external pains, sciatica, headache, lumba- a bottle today—costs little, Ask your druggist for Keep it handy for the The big bottle is econ-

loan's ointment Kills Pain

REACH DECISION ON FROZEN FRUIT LAW.

DEFINITE STANDARD OF INTERPRETATION FIXED AT RIVERSIDE MEETING.

A definite standard for the inter- pretation of the frozen fruit law has been arrived at as the result of a conference held at Riverside between Horticultural Commissioner H. J. Ryan of Los Angeles county and Riverside County Horticultural Commissioner D. D. Sharp, and at- tended by D. K. Mackie, field deputy for Southern California of the State Horticultural Commission; M. Rex, Federal fruit inspector; G. A. Olle of the Fay Fruit Company, and a few growers.

The meeting was called as a re- sult of the reported dissatisfaction with the results of the conference held here last week, at which time the standardization wage scheduled was variously interpreted.

In accordance with the request of Commissioner Sharp, an advisory committee was appointed to confer with him in regard to all questions arising in connection with the in- terpreting and enforcing of the State law relative to damaged fruit. To aid the shippers and growers, it has been decided to have printed for distribution broadcast among citrus fruit men pictures of a frozen orange, diagrammed to point out the defects which make such fruit unmarketable.

So far as Riverside county is con- cerned, Commissioner Sharp states that an understanding has now been reached that he feels will be satisfactory to all concerned, and will result in keeping all damaged fruit off the market.

LIBRARIANS TO MEET.

The annual meeting of the Sixth District California Library Associa- tion will be held Saturday in the auditorium of the Alhambra public library. A paper will be read on "Business Libraries" by Louise B. Krause, librarian of the H. M. Byl- lesby & Co. of Chicago, and an ad- dress will be given by Mrs. Frank Gibson, member of the California Commission of Immigration and Housing, on "Americanization."

Legal.

GOVERNMENT OWNED DREADNAUGHTS.

Property Division, Muni- tions Bldg., B and B Streets, D. C., will receive bids on ... were bought by the ... the purpose of enter- ... ture of army equip- ... shoes, boots, jerkins, ... Cloths offered are ... natural color ... Rock Island ... Quartermaster selec- ... for saddle lin- ... No. 1 clipped and ... No. 1 natural color. ... Aviation No. 2 ... No. 3 black, Clip- ... Tarpaulins and pieces. ... inspected at any of the ... as in the following ... Ave., New York, ... Ave., Boston, ... St., Chicago, Ill., ... Bids must be ... special form in ... ington, D. C., A.M. ... Full particulars and ... bids may be ob- ... to Surplus Prop- ... Bldg., 19th and ... D. C. Ref. S.P.D., No.

Jeff Waited Ten Years for an Opportunity Like This - - - - - By BUD FISHER

[Copyright, 1919, by H. C. Fisher. Trade Mark Reg. U. S. Pat. Off.]

SAN DIEGANS REGRET REGIMENT DEPARTURE.

COL. ULINE TRACES RECORD 21ST INFANTRY AT CUYAMACA LUNCHEON.

[EXCLUSIVE DISPATCH.]

SAN DIEGO, Feb. 12.—Expressions of regret over the coming departure of the Twenty-first United States Regiment of Infantry and appreciation of the splendid services rendered by that military organization during the last three years, were voiced at a luncheon today at the Cuyamaca Club.

The luncheon, given by the Chamber of Commerce in honor of Col. Willis Uline, commander of the Twenty-first Regiment, and his staff, was attended by many prominent San Diegans.

Melville Klauber, president of the Chamber of Commerce, acted as toastmaster. Klauber said that the Twenty-first Infantry had during the last three years been "a big brother" to the community and that San Diego hailed with genuine regret the order sending the regiment to other posts.

In responding to Toastmaster Klauber, Col. Uline traced the record of the Twenty-first from the time the regiment participated in its first engagement at Lundys Lane, through its activities in the Civil and Spanish-American wars down to the present time. He called particular attention to the important work carried out by the First and Second battalions in suppressing the activities of spies along the international boundary line in the vicinity of San Diego and declared that the Twenty-first border patrols had captured two dangerous German agents carrying important information.

PROMINENT WOMAN DIES

Mrs. Nellie M. Wall had Been Resident of City Sixteen Years.

Mrs. Nellie M. Wall, a resident of Los Angeles for the last sixteen years, died at her home, 1621 South Grand avenue, yesterday, after a lingering illness. She was 62 years old, and had been active in church and philanthropic work.

Mrs. Wall was the widow of Col. Arnold Wall, noted mining man in the early days of Park City, Utah. The family later was prominent in both the business and social life of Salt Lake City, and moved to Los Angeles in 1903.

Six daughters and one son survive, all being in this city at the time of death. The daughters are Mrs. W. A. Moebius of New York City, Mrs. Clifford Elliott of Venice, and Mrs. J. B. Gries, Mrs. Marie Perrine and Miss Kathryn Wall of Los Angeles. The son, Lieut. Arnold E. Wall, received his discharge from the service two weeks ago.

The body is at Cunningham and O'Connor's undertaking parlors. Funeral services, for which final arrangements have not been completed, will be conducted at St. Vincent's Church.

PERSHING TO ARRIVE AT COBLENZ SATURDAY.

[BY ATLANTIC CABLE AND A. P.]

COBLENZ, Feb. 12.—Gen. Pershing will arrive at Coblenz Saturday for a visit of several days. He will review the Thirty-second and Forty-second divisions, which, according to present plans, will be the first two to start homeward, possibly by way of the Rhine.

No date has been set for the departure of either division, but both are making preparations.

EISNER & Co.

(*The City's Foremost Tailors*)

Will Positively Retire From Business Feb. 28th

WIND-UP CLEARANCE SALE NOW ON!!

An Important Announcement!

The following statement is issued by I. Eisner, President of Eisner & Company.

"As the principal owner of Eisner & Co., I desire to explain to my friends and customers why the firm will retire from business.

"I find that my other interests prevent me from devoting my entire time to Eisner & Co., and as I cannot consent to my name being used in a business which I merely own, but can no longer supervise, I have decided, in justice to my customers, to retire, and wind up its affairs by holding this final close-out sale.

"This sale involves the disposal of the entire stock of $75,000 worth of highest class fabrics and the reductions I have placed on these garments are as follows:

$35 Suits and Overcoats, Reduced to $26.75
$45 Suits and Overcoats, Reduced to $34.75
$50 Suits and Overcoats, Reduced to $39.75
$60 Suits and Overcoats, Reduced to $49.75

"I have turned over the active management of this business during the remainder of the sale to Mr. H. A. Penrod, who has been associated with me as part owner and chief cutter and designer for 12 years. Mr. Penrod's judgment, taste and ability in tailoring matters is so well known that I am confident of his success in serving every customer satisfactorily. As far as my other interests will permit, I shall be at the store to greet my friends.

(Signed) "I. EISNER."

EISNER & CO., *Tailors*

536 South Spring Street

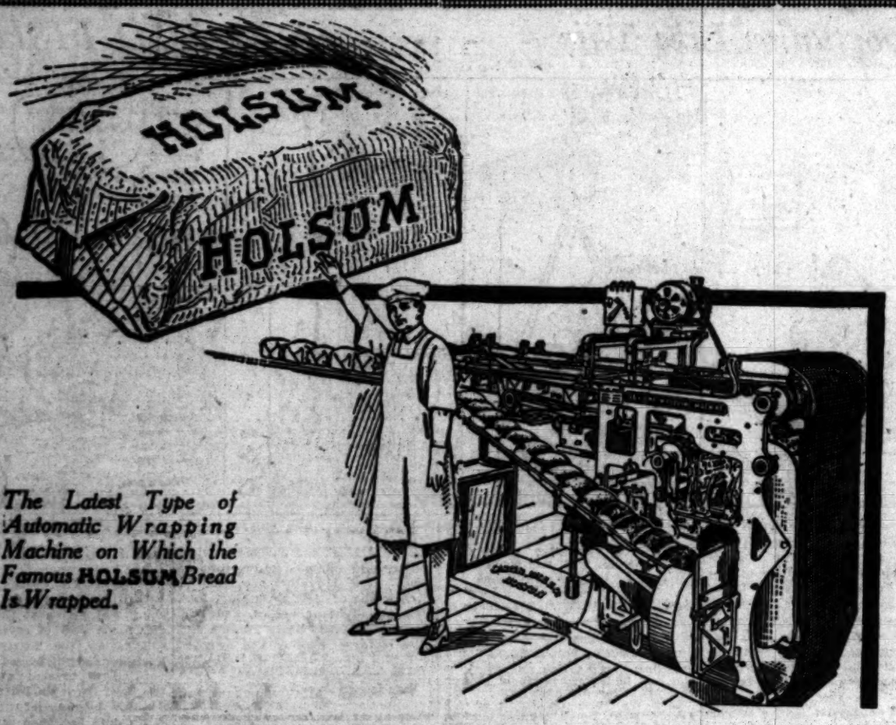

The Latest Type of Automatic Wrapping Machine on Which the Famous **HOLSUM** *Bread Is Wrapped.*

The Sale of Unwrapped Bread Is Dangerous to the Health of the Community

A loaf of unwrapped bread is handled six to eight times before it reaches your table:

—The shipping clerk who counts it.
—The salesman who loads it into his wagon.
—The salesman again when he carries it into the store.
—Again when he piles it on the counter.
—Then the clerk—to say nothing of the many customers who feel and squeeze it before making a selection.
—And finally the delivery boy who brings it to you.

Then unwrapped bread must be hauled over dusty streets from bakery to you.

Does not all this suggest a danger to health or at least a bad condition?

Besides unwrapped bread may come from a bakery whose sanitary rating may be very low.

Also, Consumers should demand of the baker to see his rating for cleanliness and sanitaticn issued by the Los Angeles Health Department.

The **HOLSUM** bakery is proud of its rating of 98% out of a possible 100% and has frequently published it.

Visitors Are Always Welcome

HOLSUM BREAD

"Is Made Up to a Standard and Not Down to a Price"

KILLS MOTHER THROUGH LOVE.

Self-Slain Woman Unwilling to Leave Parent.

Victims of Double Killing are Found in Bed.

Husband's Death and Drug Blamed for Tragedy.

Her great love for her mother and the thought that she would suffer if left alone in the world, were the causes, it developed yesterday, that led Mrs. I. N. Russell, 29 years old, to shoot her mother, Mrs. Martha Ward, 55 years old, through the head as the two lay side by side in bed at their little home, 207 Santa Monica boulevard, Sawtelle, and then fire a shot into her own brain. The bodies were found yesterday morning by neighbors.

Determined to die herself, but afraid of the result of her act upon her mother's failing health, Mrs. Russell solved her problem by a double killing. The murder and suicide came, the police say, following several previous attempts by Mrs. Russell to end her life, and which resulted in her being confined in the paycopathic ward of the County Hospital for several weeks.

Following her mother to bed late Monday night, the police believe, Mrs. Russell hid a revolver, purchased that day from a Sawtelle hardware store beneath her pillow and began a ghastly watch till Mrs. Ward should fall asleep. Judging from the hour, at which it was later recalled by neighbors that two shots were heard—long after midnight—Mrs. Russell must have lain thus in wait for hours. The sound was not located as coming from Mrs. Ward's home and nothing was thought of the matter until yesterday.

STILL HELD REVOLVER.

After having fired the shot which killed her mother Mrs. Russell turned the revolver upon herself, but the first cartridge failed to explode. A cartridge showing the mark of the firing pin of the revolver, but unexploded, was found by the police between two exploded cartridges. The weapon was still clutched in the dead woman's hand when the bodies were found.

To nitrous oxide administered to Mrs. Russell at the time of the birth of a little son four months ago, according to Dr. L. Grace Spring of 511 Santa Monica boulevard, a friend and family physician of the dead women, can be traced the direct cause of Mrs. Russell's actions. The gas, according to Dr. Spring, was given to Mrs. Russell by a physician who attended her. Dr. Spring said yesterday that nitrous oxide is not usually used by physicians for patients in labor, but, according to Mrs. Russell's statements, was given in this case. The effect upon Mrs. Russell, according to Dr. Spring, is not uncommon in cases where the gas has been used in childbirth.

From Dr. Spring it was learned that following the birth of her son, Mrs. Russell became very ill and while confined to her bed, her husband, Joseph M. Russell, a government ranger in Denver, Colo., became ill and died. Sinking into deep melancholia, Mrs. Russell a short time later took a large dose of an opiate and was found unconscious at the home of a friend. It was after this that Mrs. Russell was committed to the psychopathic ward of the County Hospital, whence she was realeed on probation on January 17.

TOLD HER TROUBLES.

To Dr. Spring, the suffering woman told her troubles and said she would have killed herself if it were not for the thought of her mother having to be left behind.

"I don't want to cause my dear old mother a lot of suffering and pain," Mrs. Russell told the doctor, "and for that reason I haven't made away with myself a long time ago."

Dr. Spring declared yesterday that she calmed the woman and discussed the matter with her, showing her how she would make her mother happy by remaining alive.

The bodies of the two women were discovered by Mrs. B. C. Major of Sawtelle, a friend, who after having rung the door bell of the house for some time walked to the rear, and through a window saw the bodies on a bed. She notified the police, who broke down the doors and found the two women dead.

According to the report made by the investigating officer, Sergt. Albert McClain, Mrs. Russell has an aunt living at 784 East Villa street, Pasadena, and a sister, Mrs. Anna Owen of Indianapolis, Ind., and the four-year-old son who is being cared for by friends in Denver.

The bodies were removed to the Fitch undertaking parlors in Sawtelle. An inquest, the police say, will not be necessary.

Mrs. Martha Ward.

ARMY TYPEWRITERS ARE STILL BUSY.

The machine guns have quit, but the typewriters are still busy. Up and down the length and breadth of the army they go battering their way on through service records, from-to-subjects, pay rolls, requisitions, transfers, court-martial data, travel orders, clothing slips, passes, and—yes—orders home.

The army typewriters—male, female and inanimate—never were busier than they are right now. Company clerks and sergeants-major are more regal than they have ever been, not to say more pressed for time. But there is always the blessed thought that the way home lies along a path of carbon paper.

The army typewriter—inanimate—has had to stand for a lot of abuse during these latter months. It is conceivable that it might take, perhaps actually has taken, two or three complete batteries of typewriters to get a single mess kit moved from one barracks to the next. But a general could not send an army into action unless some other general ordered him to—usually by means of a typewriter.—[Stars and Stripes.

WAR FLEET SEPARATES.

Cruisers Leave San Diego for Far Distant Points in Pacific.

[BY A. P. NIGHT WIRE.]

SAN DIEGO, Feb. 12.—The fleet of eighteen war craft that has been anchored here for the last week began moving to other waters today. The cruiser Vicksburg steamed for the Bremerton navy yard this afternoon. It has been assigned to Bering Sea patrol with base at Juneau.

The cruisers New Orleans and Albany also steamed out to sea this afternoon, bound for Honolulu and Cavite. The battleship Oregon is expected to leave this port soon for a cruise to the West Coast of Mexico, while the gunboat Forward is scheduled to steam to Mare Island tomorrow.

TO FIX COUNTY PAY.

Survey of Salary Increases Elsewhere will be Guide.

Employees of other counties and many corporations have been granted an increase in salary of approximately 15 per cent., according to the survey partially completed by the Civil Service Commission, at the request of the Board of Supervisors. This survey when completed will be used as a basis for fixing salaries when the new budget is prepared.

The survey included corporations and large counties extending as far East as Mississippi.

ADMIT JOY-RIDING, TWO ASK PROBATION.

Charles M. Stitt and G. D. Peverly, both of whom pleaded guilty to joy-riding, will come before Judge Craig today for sentence. Peverly admitted that he took an auto belonging to C. L. Hubbard, and he is said also to have taken a car of Y. Sawaya.

Stitt took a machine belonging to M. J. Thomas of Long Beach and rode with J. S. Willis to San Diego, where he was apprehended. Both men have applied for probation.

"M. P.'S HERE TODAY.

Lieut. R. D. McEwen and fifteen members of the military police detachment to be stationed in Los Angeles will leave San Diego at 1:30 o'clock today. They will arrive in Los Angeles late in the afternoon, and will be taken to the Boyle Heights Police Station, where they will occupy their quarters, and then report for duty at Central Station tonight.

TO DEPORT ALL ALIEN SLACKERS.

Local Draft Board Urges We Get Rid of Non-Citizens Who Wouldn't Fight.

A letter was sent yesterday by local Draft Board No. 14, registration and selection for military service, to Senators Johnson and Phelan and Representative Osborne, urging the deportation of all aliens in the United States who claimed exemption from military service on the ground of their alien citizenship.

In the letter it was stated that the records of registrants at Board No. 14 showed that a number of aliens who have lived in this country for a number of years, and who apparently intend to make their permanent home here, "have avoided military duty in the land of their adoption by claiming alien citizenship, thereby securing exemption under the selective service law."

Hamburger's
ESTABLISHED 1881

Housefurnishing Thursday

—The penetrating brightness of spring days is drawing near—and remember how it searches out every shabby spot in the house—broken ornaments—and paintless floors and furniture! Get busy with your renovating. And buy now and profit by the savings.

Lily Bowls, 25c, 35c, 50c

—Pretty bowls in matt green; in low, graceful shapes so popular for the tall, star-like lilies.
—Matt green flower holders to match, 15c, 25c and 35c.

Mismatched Cottage Sets, 5.95

—And priced 'way low! And, although the decorations are slightly mismatched, you'd never notice them. Only a limited quantity of these little cottage sets—so come in early for the choice.

Handy Kitchen Sets at 65c

—This set consists of bowl and pitcher in the brown mottled ware! Pitcher is a 2-quart size and bowl measures 10½ inches, so you can judge of the size and bargain you are getting!

Mixing Bowl Sets at 1.50

—These are so much underpriced that they will sell quickly—and as the quantity is limited, you'd best come in early! Wanted home sizes, 6½, 7, 8, 9½, 10½ and 11½ inches. Every housewife should have one of these blue and white banded sets!

Brighten Up—Now
Paint and Varnish for the House

—CHOICE OF ½ PINTS FOR 15c.
—And the finest materials known in manufacturing are used to mix these paints and varnishes. They are prepared in the most scientific way by expert chemists.
—Included are 18 of the most popular colors in paint.
—And 12 colors in varnish stains.

Colorite Straw Hat Coloring, 25c

—This gives a beautiful gloss finish that is waterproof and durable. Makes your old hat look like new. Dries quickly, too—just about thirty minutes after you apply it. It comes in eleven shades—every one beautiful!
—Sapolin Gold Enamel, 25c.
—Sapolin Aluminum Glaze, 25c.
—Liquid Veneer Furniture Polish, 4 oz., 17c.
—Liquid Veneer Furniture Polish, 12 oz., 33c.
—Lakko Linoleum Finish, ½ pint, 20c.
—Drain Board Enamel, white or ivory, ½ pint, 35c.
—Hamburger's Floor Wax, a lb., 60c.
—Alabastine Wall Tints, 5-lb. pkg., 75c.
—Hamburger's XXX House Paints, a gallon, 2.25.

(Hamburger's—Basement—Today)

All Makes of Phonograph Explained and Demonstrated

TONE produced through a metal horn is bound to be metallic. The makers of most phonographs, skilled in mechanics but not in music, ignored this obvious fact, and nearly all phonographs either have metal horns or throats. The notable exception is

Starr PHONOGRAPH

The Starr hasn't a particle of metal—not even a screw—in the tone chambers.

It is made of fine ver grain spruce so that the tone waves are carried smoothly along the grain of the wood, freely and brantly, giving a greater volume and a sweeter and life-like tone than other phonographs possess.

Come in and let us show you just how the Starr is made and how the tone waves are made. We shall be glad to explain in our friendly way and gladly give you a demonstration.

Starr Piano Co.
Factory Salesroom
630 South Hill

632 S. Spring **WE BUY** 632 S. Spring

Cash Paid		Cash Paid
1st 3½ $104.50	LIBERTY BONDS	2nd 4¼ $96.50
1st 4 $ 99.00		3rd 4¼ $98.25
1st 4¼ $ 99.00		4th 4¼ $94.50

Prices based on N. Y. Stock Exch. and include all interest. Brokerage charged.
Bank Receipts and War Savings Stamps Cashed.
UNITED STOCK & BOND CO.
632 South Spring Street
Hours 8 a.m. to 9 p.m. GROUND FLOOR Private Offices for Ladies.

Today's Quotations. Sell direct to us and receive highest prices
1st 3½% $104.50 | Liberty Bonds, W.S.S.
3rd 4¼% $ 98.25 | Bank Receipts
4th 4¼% $ 94.50 | Cashed.
NEW YORK STOCK AND BOND CO.
GROUND FLOOR—303 SOUTH HILL STREET

Liberty Bonds Wanted
We Can Use $50.00 to $50,000
We have been paying $96.75 for the 3rd 4¼ and $93.75 for 4th 4¼ (including 4 coupons)
Bring yours in if you wish to sell. Remember one price to all and no deductions whatever. Bank Receipts and War Savings Stamps Cashed.
H. N. WILLARD & CO. Ground Floor 823 S. Spring. 14515.

LIBERTY BONDS and W. S. S. BOUGHT FOR CASH
T. S. MILTON
Opposite Pacific Electric Building. Bank References. 929 Central Building.

LIBERTY BONDS
BOUGHT FOR CASH. Highest Prices Paid.
All Denominations, $50, $100, $1000 and $5000.
No Checks—no delay. Partly-paid bonds and bank receipts cashed.
Security Stock and Bond Co.
543½ SOUTH SPRING ST., Ground Floor
Also 451 SOUTH MAIN STREET. Open from 8 a.m. to 9 p.m.

LIBERTY BONDS ALSO BANK RECEIPTS
TODAY'S QUOTATIONS
$104.62....1st 3½%
$98.15....3d 4¼%
607 M. S. ROBBIN, S. Spring Street
Cash Paid Coupons Attached Ground Floor.

LIBERTY BONDS Also Bank Receipts.
TODAY'S QUOTATIONS
$104.60—1—3½
$ 98.00—3—4¼
All Coupons.
525 Standard Bond Co., South Spring. Ground Floor.
Cash Paid. Top Prices

LIBERTY BONDS
Spot CASH for all issues and BANK RECEIPTS. Highest Prices.
AMERICAN SECURITIES COMPANY
202 WEST THIRD STREET
Ground Floor, Washington Bldg.

LIBERTY BONDS BOUGHT
ALSO PARTLY PAID BONDS AND W.S.S. CASHED.
SECURITY BROKERAGE COMPANY,
312 Grosse Bldg., Sixth and Spring.

LIBERTY BONDS
1ST—5½—$101.63. 2ND—4½—$98.38
Four coupons attached. Cash paid. No delays.
UNIVERSAL BOND CO., 338 S. Hill St. Ground Floor.

For Constipation Carter's Little Liver Pills will set you right over night.
Purely Vegetable
Small Pill, Small Dose, Small Price

Carter's Iron Pills
Will restore color to the faces of those who lack iron in the blood, as most pale-faced people do.

BONDS
Bought or sold at attractive prices
The Royal Securities Corporation
403 S. Hill St. Suite 218. Est. 1905.

Electric Goods Cass, Sanborn Co. 412-14 S. Hill

LIBERTY BONDS
We pay Stock Exchange Prices. Without fee for handling. Bank Receipts bought at prices to children, women or men.
234 So. Bdway Western Bond Co. Ground Floor, 8 a.m.—H. A. Wallace.